In Two Parts, Complete—28 Pages

The Times

Twenty-fifth Year.

Part I—General News Sheet—14 Pages

MAXIMUM TEMPERATURES: Boston, 82; New York, 82; Washington, 84; Pittsburgh, 76; Cincinnati, 72; Chicago, 72; Kansas City, 82; St. Paul, 78; Jacksonville, 82; LOS ANGELES, 87

PER ANNUM, $9.00 | Per Month, 75 Cents, or 2 1-2 Cents a Copy.

WEDNESDAY MORNING, JULY 25, 1906.

On All News Stands, Trains and Streets. | 5 CENTS

THE WEATHER.

BRIEF REPORT.

FORECAST—For Los Angeles and vicinity: Cloudy; possibly thunder showers in the mountains; light southwest wind.

YESTERDAY — Maximum temperature, 87 deg.; minimum, 67 deg. Wind 5 a. m., southwest; velocity, 1 mile; 5 p. m., west; velocity, 12 miles. At midnight the temperature was 70 deg.; rain.

TODAY—At 5 a. m. the temperature was 69 deg.; clear.

FORECAST—For San Francisco and vicinity: Fair; fog in the morning; fresh west winds.

[The complete weather report, including comparative temperatures, will be found on page 12, part II.]

POINTS OF THE NEWS IN TODAY'S ISSUE OF The Times

INDEX.

Part I.
Policy of Reprisal.
Sentence of Death on Czar.
Arresting Members of Douma.
Town Jail: Soon Cured.
Milwaukee Tests Today.
Rajah Dines With Lord.
Would Change Relief Plans.
Miner's Life Ended by Acid.
"Liners:" Classified Advertising.
City Brevities: Vital Record.
Part II.
Many Options Imaginative.
Midway Has the Midway.
Down River to Feel Curb.
Police Service: Official Doings.
In Various Fields of Sport.
Editorial Page: Pen Points.
Fads & Political Watchtower.
Scholarship Contest.
Fire Risk Is Tremendous.
Dearth Be Lack of Teachers.
Deaths in Los Angeles County.
News of Neighboring Counties.
Market: Finance and Commerce.
Building: Real Estate Transfers.
Danger in China's Unrest.

SYNOPSIS.

CITY. Real estate dealer [illegible] bogus options and decamps for unknown fields leaving his victims to make financial settlements....Col. Epes Randolph returns from Colorado River with prospects of shutting off the Salton basin are brighter than for several months....The "Midget" menace in the hands of the police....Phenomenal growth in counties [illegible] heavily on supply of water; new ones to be added....Civil Service Commission [illegible] city employés against "activity" in politics....Tramps [illegible] to stand idly by and starve because of absence of work....Extreme southwesterly storm....Boy under arrest at Redondo; gang of juvenile thieves....Los Angeles....William J. Wilson murdered his wife in Arizona; commits suicide in Los Angeles....Harness horsemen perfecting organization and will continue their popular race meetings here. Fall meeting begins at Ocean Park....Famous Kentucky colonel, strong advocate of the policy of training young men....Story of the rise and fall of a country girl [illegible] court....Mat Goodwin [illegible] a home at Ocean Park. Big [illegible] goes north....Wealthy [illegible] tells of prosperous [illegible] in his country....Victim of [illegible] to shoot up the town and [illegible]....Stormy session of Board [illegible] Commissioners....Mrs. J. C. [illegible] succumbs to long illness. [illegible] Simon Conradi.

SOUTHERN CALIFORNIA. Passengers object to presence of [illegible] with sulphur fumes accompanying....Midway Plaisance at Venice in hands of the Sheriff....Petrified leaf found in Long Beach. [illegible] is explained in Santa Ana. [illegible] narrowly injured by thirty-foot....Long Beach young woman [illegible] life by strong grip while [illegible] horse drags her a half [illegible] Bids for Supervisoral [illegible] in San Diego county....Mammoth Baptist Church at [illegible]....Trial of cruiser Milwaukee [illegible] today on Santa Barbara [illegible] Dolores Machado dies at [illegible] south of Santa Monica.

SAN LUIS SLOPE. Suisun damaged by fire....Heney's threat to [illegible] induces Hoge to get well [illegible] Austrian company uses [illegible] clause to beat San Francisco [illegible] builders out of $2,500,000. [illegible] homeless from Michigan [illegible] for refugees....Jewelry [illegible] valued at $15,000 worth of [illegible] at Gilroy....Weber sentenced [illegible] September 12....Present methods [illegible] refugees in San Francisco [illegible] soon changed....Five [illegible] proposed water supply projects [illegible] San Francisco....Grave peril [illegible] San Francisco in tie-up of [illegible] teamsters ready to hear [illegible] complaints....Tracks where [illegible] Pacific train was wrecked [illegible] sympathizers attack [illegible] on United Railroads at [illegible]....Mother and babe die [illegible] at Clovis.

FAR EASTERN. Looters still [illegible] the Mutual Life....[illegible] who wouldn't serve [illegible] committee....Wilson returns to New York [illegible] President of Montana [illegible] of Labor expelled for saying [illegible] stay in jail....Georgia [illegible] after bucket shops. [illegible] in steel-lined grave: [illegible] contest will....Would-be [illegible] commits suicide [illegible] of fame....Pronounced sentence [illegible] arrests, promised in [illegible] New York State swindle [illegible] by "washed" stamps. [illegible] woman enters Thaw case [illegible]....Will let Dennis Le [illegible] of Panama Canal, predicts [illegible]....Admiral Dewey compares [illegible] War with Civil War. [illegible] seeks divorce.

CRISIS IN RUSSIA.

POLICY OF REPRISAL.

Minions of Czar Put at Work.

Nicholas's "Best Men of the Empire" Are Now the "Enemies of Society."

Stolypin Careful to Warn Officialdom Against Any Wholesale Repression.

Massacre of Jews Begins in Odessa — Strikes and Lawless Doings.

[BY THE ASSOCIATED PRESS—P.M.]

ODESSA, July 24.—Anti-Jewish outbreaks have commenced here. A number of persons have already been killed or wounded, and Cossacks and rowdies are plundering the deserted Jewish houses and shops.

On Srednai street, three Jews were killed and three were wounded in attempting to defend their property, while the police looked on.

The whole city is in a state of panic. Many of the inhabitants are fleeing.

The Black Hundreds are distributing bloodthirsty proclamations.

Owing to the rapid fall in Russian government securities, the local banks stopped paying out money to Jews who wanted to leave the city.

"BLUE FUNK."

[BY DIRECT WIRE TO THE TIMES.]

CHICAGO, July 24.—[Exclusive Dispatch.] The Chicago Daily News has this special cable:

"Peterhof, Tuesday. The imperial yacht is held under steam night and day, ready for any emergency that may arise. The imperial party has the appearance of a group of scared children, fearing some terrible punishment from an unknown source."

ST. PETERSBURG, July 24.—War to the knife was proclaimed today by Premier Stolypin in a telegram addressed to the Governor-Generals, Governors and prefects throughout Russia and to the Viceroy of the Caucasus, who are ordered to strike and spare not an effort to preserve order and crush "the enemies of society."

Included in this category, as shown by the events of the day, are not only revolutionists and Socialists, but also the educated liberal and landed classes represented in the Constitutional Democratic party, whose clubs everywhere have been closed, and all the progressive newspapers, which are not permitted to lift their voices anywhere throughout the entire land.

STOLYPIN'S ESSAY.

Premier Stolypin's telegram is as follows:

"In conformity with instructions received from the Emperor, with the view to securing full coöperation between the different local authorities, I hereby inform you that the government expects you to exercise vigilant and untiring supervision over your subordinates, so that order may be promptly and definitely restored. Disturbances must be suppressed and revolutionary movements must be put down by all legal means.

"The measures you take must be carefully considered. The struggle begun is against the enemies of society, and not society itself. Consequently, wholesale repression cannot be approved of. Imprudent and illegal acts are likely to give rise to discontent, instead of conducing to calm, and cannot be tolerated.

"The intentions of the Emperor are immutable. The government firmly desires to assist in the amendment of the legal procedure and the laws hitherto enforced, which no longer serve their purpose. The old regime will be regenerated, but order must be fully maintained. You must act upon your own initiative, as you are invested with responsibility. Firm and vigorous steps taken in these lines will doubtless be held by the best part of society."

SOUNDS LIKE BOULIGIN.

The manifesto bears a remarkable similarity to the earlier compositions of Minister of the Interior Plehve and Bouligin, and the reactionary press has slight difficulty in cutting it down, as they already had done with yesterday's imperial manifesto, into an appeal to the "league of Russian men," and other old-school Russians to rise and smite all the progressive classes.

Even before the declaration of the dissolution of the lower house of Parliament, the War Office had perfected its plans for handling expected deserters, both military and civil. Gen. Mueller Stakomelsky, who suppressed the Sebastopol revolt and coöperated with Gen. Rennenkampf in the reduction of the Siberian rebellion last winter, was recalled from the command of a corps and placed at the disposition of the War Office, to be used wherever trouble is manifested. Both the government and the revolutionists respect this outbreak in the South and fear that it will roll northward to the two capitals.

This may induce the proletariat organizations to postpone the declaration of a general strike at St. Petersburg until contagion is borne up from the south. The railroads, however, are anxious to have this strike declared at once. Members of the Railroad Employés Union with whom the Associated Press correspondents here and in Moscow have talked declared that they were ready to walk out at the first call from the League of Leagues with which the union is federated.

STRICTEST CENSORSHIP.

The strictest censorship over news of military disorders is maintained. As an example, the mutiny at Brest Litovsk July 23, when a band of artillerymen from the fortress fired on the Officers Club, killing two officers, has been transformed into a fire destroying the house of the Officers Club.

SLIGHT AID FOR MINISTRY.

The ministry is obtaining slight aid from the forces of society at large in putting through its policy. Shipoff and Guchkoff and practically all the others who have been appointed have refused flatly to participate in the enlarged cabinet proposed. Of the members of the late Parliament, only Prince Nokali Lvoff of Satatov, who, though a Constitutional Democrat, is a personal friend of Premier Stolypin, is understood to have given the plan favorable consideration, and it is said tonight that he probably will accept a ministry without portfolio.

CAUCUS BROKEN UP.

The Constitutional Democratic Club and two other political clubs were closed today by order of police authorities. A caucus of Constitutional Democrats was being held at the club named at the time. Prince Paul Dolgourkoff, chairman of the Central Executive Committee, appointed at Viborg Monday, has called a meeting of that committee, which will arrange a secret caucus tomorrow to discuss further tactics. Moscow Constitutional Democrats recommended the summoning of a national convention of the party, but this will scarcely be allowed by the authorities.

Meetings are being held tonight in a dozen houses in St. Petersburg and just across the frontier, railway employés, peasants, socialists and revolutionists of different shades of opinion are discussing the best plan of action to throw the whole machinery of the government out of gear.

Agrarian disorders have broken out in the vicinity of St. Petersburg. The estate of Gen. Baron Frederick, aide de camp to the Emperor, forty miles from the capital, has been plundered by peasants. Gen. Frederick asked for troops from Gatchina, but was informed that the situation was too serious to permit of the changing of the present military dispositions.

OFFICIAL PEACE.

[BY THE ASSOCIATED PRESS—P.M.]

ST. PETERSBURG, July 25.—The Official Telegraph Agency announces this morning: "The third day after the dissolution of Parliament passed quietly. Neither here nor at Moscow or at other provincial towns have disorders or strikes occurred in any way connected with the dissolution."

TWO HUNDRED ARRESTS.

HILKOFF APPROVES NICK.

[BY THE ASSOCIATED PRESS—P.M.]

PARIS, July 24.—The St. Petersburg correspondent of the Journal telegraphs that, despite the prevailing calm in that city, there were 200 arrests Tuesday night and that four newspapers were seized.

In an interview with the London correspondent of the Matin, Prince Hilkoff, former Russian Minister of Railways, condemned the attitude of the Russian Parliament at Viborg, and again affirmed that Emperor Nicholas was acting in good faith.

LE DUC WILL CASE.

DENVER, July 24.—[Exclusive Dispatch.] The will of the late Denis Le Duc will come up for probate tomorrow morning in the County Court before Judge Lindsey. The estate is valued at $100,000. The entire fortune of Denis Le Duc was bequeathed to Isabel Gilbert, an actress, and the will is being fought by Mrs. Robert Elliott of Denver, daughter of Le Duc. Miss Gilbert was frequently reported to be his common-law wife. This has at last been denied by her. The contest will not include the Canadian property, worth about $50,000, which is entailed. It must go direct to the daughter, Mrs. Elliott.

The Russian crisis. Last attempt of bomb-throwers to assassinate Czar Nicholas. It was at the ceremony of the Blessing of the Neva.

SENTENCE OF DEATH IMPOSED ON CZAR.

Trepoff, Pobiedonostzeff and Orloff Also Doomed—Copies of Bloodthirsty Proclamation Nailed On Two Generals' Doors.

[BY THE ASSOCIATED PRESS—A.M.]

ST. PETERSBURG, July 24.—Proclamations announcing that the death sentence has been imposed on the Emperor, Gen. Trepoff, M. Pobiedonostzeff, who was procurator-general of the Holy Synod; Gen. Orloff, the "pacificator" of the Baltic provinces, and others have been scattered over part of Peterhof. The terrorists are said to have succeeded in nailing copies of the sentence on the doors of Gen. Orloff's and Gen. Trepoff's quarters.

MILITARY DICTATORSHIP.

The way has been prepared for a military dictatorship by a proposition now under consideration at Peterhof to create an advisory council to assist the Emperor. Premier Stolypin, Gen. Trepoff and others are today conferring with the Emperor upon the subject. On the surface, the scheme is to form such a council out of the members of the Council of the Empire and Conservatives and Liberals, like Shipoff and Guchkoff, and also possibly several Constitutional Democratic leaders, with the purpose of reassuring the population of the sincerity of the government's future intentions.

Stolypin evidently believes sincerely that the plan is achievable, but there is little hope that either Guchkoff or Shipoff will in any way make themselves responsible for the energetic measures of repression which the Emperor's coup d'etat entails, and it is certain that none of the Constitutional Democrats will brave the charge of open treason in giving coöperation to any government measure after the step to which they committed themselves at Viborg.

FOREDOOMED TO FAILURE.

The plan therefore which is foredoomed to failure seems to be a deliberate plot of the court camarilla to induce the Emperor, who shows weakness and vacillation in the present crisis, when energy and nerve are imperative, to trust the direction of affairs to an advisory council, and while nominally the council would retain the authority, the camarilla would gradually absorb its power and exercise a virtual dictatorship, as did Count Loris Melikoff's "Committee of Public Safety" during the terrorism preceding the assassination of Alexander II.

Shipoff's opinion of the dissolution can be judged by the fact that, last night, he sent a note to a Constitutional Democratic member of the Council of the Empire, asking for an invitation in the event that the Constitutional Democratic group of the council held a caucus.

TRADING IN BOURSE.

Trading on the Bourse, today, was not so excited as yesterday. A fairly successful effort was made to stay the fall in industrials and private shares generally, but the steady liquidation of government securities continued throughout the day. Imperial 4s closed a point lower, and 5's lost 2 points.

CIVIL WAR GREATEST, SAYS ADMIRAL DEWEY.

[BY DIRECT WIRE TO THE TIMES.]

UTICA (N. Y.) July 24.—[Exclusive Dispatch.] Admiral Dewey, who is summering at Richfield Springs, came over to Utica, this afternoon, to pay a visit to his friend, Thomas R. Proctor, and to attend the annual basket picnic of the Oneida County Veterans' Association. He made a brief speech to the thousands who were attracted to the picnic by his presence, in the course of which he said:

"The battle of Manila Bay and the Spanish-American War as a whole were propositions which, it is true, were sufficiently serious to satisfy the most discriminating, but, let me tell you, comrades, they were mere child's play in comparison with the civil conflict of 1861-1865.

"I was in that great struggle between the North and South, and I know whereof I speak when I say that the world has never seen fiercer fighting than in that great Civil War, beside which the war of 1898 was mild, indeed."

The admiral returned to Richfield Springs at 6 o'clock, saying he had had a "bully time."

ROOT IS HONORED BY RIO CONGRESS.

Is Appointed One of Two Honorary Presidents of Pan-American Conference—Brazil Anxious That Delegates be Satisfied.

[BY DIRECT WIRE TO THE TIMES.]

RIO DE JANEIRO (Brazil) July 24.—[Exclusive Dispatch.] The Pan-American Congress met today. Dr. Nabuco, presiding, speaking in Spanish, said that Brazil was anxious that the delegates return home satisfied. He hoped the delegates would arrive at a happy issue of their deliberations.

After a brief secret session, the public session was reopened. A proposition of Dr. Larraburo, Peruvian delegate, and Dr. Walker-Martinez of Chile appointing Baron De Rio Branco and Secretary Root honorary presidents of the Congress was adopted.

Dr. Gonzales Ramirez, the Uruguayan delegate, paid homage to the memory of Gen. Mitre and Drs. Calvo, Alcorta and Pellegrini, Argentine delegates to the former Congress, who died recently.

A motion was adopted unanimously that the next session be held Wednesday, to enable Secretary Root to attend.

The Secretary has arrived at Bahia on the United States cruiser Charleston. The Governor's daughters sent flowers to Mrs. Root and the Governor, the United States consul and other authorities received Mr. Root and his family. There was a lunch at the Government Palace.

The Secretary attended a session of the Municipal Council, visited the university, the historical convent of San Francisco and inaugurated an industrial exhibition.

The Charleston will leave at once for Rio de Janeiro, where it should arrive tomorrow evening or Thursday morning.

STRIKING ON ESPEE.

Handlers of Freight Going Out.

Men Demand Increase of Pay and Company Is Squeezing Consignees.

Twenty-three Hundred Cars Gorged With Goods in West Oakland.

Situation of Grave Peril to the City and the State. Official Confab.

[BY DIRECT WIRE TO THE TIMES.]

OAKLAND, July 24.—[Exclusive Dispatch.] The freight handlers and delivery men of the Southern Pacific on this side of the bay went on a strike, this afternoon, and the matter of freight deliveries here is practically at a standstill.

There have been several conferences between the men and officials during the last week, but no satisfactory settlement could be arranged. The freight handlers work under a time-card arrangement, and, unlike other employés, who work under agreement, are not required to give the usual sixty-days' notice before declaring a strike.

The men work ten hours a day, and they asked that the pay be advanced from $2.25 per day to $2.50 a day, or on the same basis as the advance allowed the same class of employés in San Francisco recently.

PART STILL WORKING.

Part of the night force is working at some of the yards, handling perishable freight, but it is almost certain that they will join the strikers, and not a car of freight will be handled.

The strike places the Southern Pacific in an awkward position, as the freight yards on this side of the bay are gorged with freight. At present there are 2300 loaded cars in the yards of the company in West Oakland; 155 loaded cars on sidings at Elmhurst; 150 cars in East Oakland and 85 cars at West Berkeley. This makes a virtual blockade in the freight department.

There are between three hundred and fifty and four hundred men involved in the strike in the Oakland yards.

THREATENS GRAVEST PERIL.

[BY THE ASSOCIATED PRESS—P.M.]

SAN FRANCISCO, July 24.—Every minute adds to the serious nature of the freight tie-up, which threatens to become a situation of the gravest peril to the city. In spite of the fact that all shipments of lumber have been forbidden from the North to this city, about four hundred cars of freight were added to the congestion today and increased the confusion that already exists.

A conference was held by the leading officials of the Southern Pacific, today, and E. E. Calvin and G. C. Luce and other officials devoted their time and energy to the solving of the problem. Julius Kruttschnitt, who has come to the city to give his attention to the matter, has left the details to the local officials, after warning them of the grave situation that confronts the city and urging them to take drastic measures.

PRESSURE ON CONSIGNEES.

As a result of this conference, the officials decided to do missionary work among the consignees and show them the extremity in which the city and the State are placed on account of the lack of cars, and appeal to them to do their part and help clear the crowded tracks. If this method is unsuccessful and the consignees are still unwilling to unload their freight, other methods will be tried to force them to take care of the goods they have ordered.

As soon as the ashes of the fire had cooled, large orders for all kinds of goods were sent East, and the goods were rushed out with the greatest possible speed. These goods arrived in the city, but the merchants found that, instead of being provided with ample accommodations, they had a hard time to get any. The result was that the freight stood on the sidings waiting to be unloaded, and the consignees had no place to put it.

GREENE CON'S NEW ORE.

BOSTON, July 24.—[Exclusive Dispatch.] It is officially announced here that a new vein of ore has just been discovered in the property of the Greene Consolidated, and is claimed by experts to be the most valuable in the history of Cananea. The strike occurred in drift H 215 to the extreme southward, and for the last forty feet the ore averages 18 per cent. of copper.

PRESIDENT CHOOSES STICKNEY.

KANSAS CITY, (Mo.) July 24.—[Exclusive Dispatch.] President Stickney of the Chicago and Great Western Railway has been tendered a place on the Interstate Commerce Commission by the President.

ARRESTING MEMBERS OF PARLIAMENT.

Russian Authorities Take Father Kayarkoff and Deputy Kharlaneff Into Custody—Several Social Democrats Proscribed.

[BY THE ASSOCIATED PRESS—A.M.]

VIBORG (Finland) July 24.—During the night, the members of the outlawed Russian Parliament received word that two of their number had already been arrested, namely, Father Koyarkoff at Voronezh and a Cossack deputy, M. Kharlaneff, at Rostov on the Don.

The authorities are also understood to have orders to arrest several Social Democrats, especially the priest named Afanasieff. Both Father Koyarkoff and M. Kharlanoff distinguished themselves by preaching revolution from the rostrum of Parliament, the latter being especially bitter in his denunciation of the use of his people in massacreing their Russian brethren.

ST. PETERSBURG, July 24.—Over a hundred of the Russian members of Parliament, who yesterday issued an address to the country, reached the Finnish railroad station here from Viborg at 3 o'clock this afternoon. A crowd of several thousand persons gathered there before the arrival of the train, but a heavy force of gendarmes promptly hurried the people into the streets, whence they were driven away by mounted gendarmes.

Several arrests of suspects were made in the crowd, but the orders of the police evidently were limited to preventing a demonstration, the cavalry in a neighboring barracks not appearing. The last car of the train was occupied by the members of the Group of Toil, and had red flags flying from the windows as it rolled into the station.

Prince Dolgoroukoff and M. Nabokoff headed the members as they marched out in a body through lines of police. A few friends, who managed to obtain admittance to the station, greeted the parliamentarians warmly, but feared to indulge in any demonstration which might have justified the arrest of the members, who fully expected to be surrounded and marched off to prison. They appeared grave, but resolute. On the train, it had been arranged that the members of the various groups, if not arrested, should hold a caucus this evening and confer on the next step.

Prince Dolgoroukoff.

There seems practically no difference of opinion now. They have gone too far to retreat. They stand irrevocably committed, and must march on. The only difference of opinion is as to what the next step will be, and how far it will go.

DISTRIBUTION OF ADDRESS.

Before leaving Vibors, it was arranged through "underground" revolutionary channels, to distribute the address to the country, hundreds of thousands of copies of which have already been surreptitiously printed. The members of Parliament thereby have already opened an alliance with the purely revolutionary legions.

Word has been received here that the Moscow Workmen's Council will be ready Sunday or Monday, and a tentative decision to call a strike will be taken Sunday. A telephone message from Moscow says that a great popular demonstration, organized by the leaders of the workmen as a preliminary to the strike, took place on the streets there today, but in pursuance of the plan care was taken to keep within peaceful limits, and there was no interference on the part of the police or troops.

"JOHN HANCOCKS"—181.

The address to the country, as printed for distribution, bears 181 signatures, but two score have signed since the printing.

A representative of the Associated Press was on the train, and reports that the members of the Group of Toil occupied a third-class carriage and the Constitutional Democrats a second-class carriage. Only Prince Ivoff M. Stakovich and Count Heydon, who declined to sign the address, occupied a first-class carriage. The entire journey was spent in caucusing the different groups, the stops on the way being taken advantage of to sing the "Marseillaise" and other revolutionary songs.

It has been decided that the members shall not leave St. Petersburg unless expelled, but attempts will be made to continue to hold meetings as a group, and they will keep in communication with the proletariat organizations. Several members of each group left the train at Terioki, with power to take certain action in the event of arrest of their colleagues.

Having taken a decision to sit on the safety valve, the government knows of no method except force, and all the old bureaucratic machinery of suppression has been placed in operation to prevent an explosion. The domiciliary searches continue in all quarters of the capital and prisons already are filling. The censorship of the press has been reëstablished with a vigor unknown since the days of the late Interior Minister Von Plehve, accompanied by the wholesale confiscation of newspapers. No word of the proceedings has been permitted to be published.

Telegrams from the provinces telling of the universal indignation aroused by the dissolution and even from abroad outlining public opinion in foreign countries have been emasculated or suppressed. Not a word of the speech of Premier Campbell-Bannerman before the Interparliamentary Union in London, yesterday, has been allowed to be printed. The editions of the Reich, Srana and the Twentieth Century were confiscated as they left the presses this morning.

COSSACKS REBEL.

At two meetings, last night, one near the Narva gate and the other in the Viborgski district, across the Neva, the Cossacks sent to disperse them refused openly to do so, and fraternized with the workmen. This is partially confirmative of the revolutionists' boast that troops will not fire again on the people.

The most serious immediate problem confronting the government is what to do with the outlaw Parliament. Isolated arrests of members have occurred in various parts of the country, and it is difficult to see how the government logically can avoid arresting all who participated in the Viborg meeting.

PREPARED FOR ARREST.

The members fully expect to be lodged in prison, and the most of them, about one hundred and ninety in number, delayed their departure until today, in order to give the permanent Executive Committee opportunity to scatter. It was decided to return here this afternoon, the members preferring to be arrested in a body than be hunted down singly.

A representative of the Associated Press who went to the Finnish railroad station at noon, when it was reported the members were due to arrive, saw half a regiment of cavalry in a courtyard opposite the station, which was swarming with gendarmes.

The members of the permanent Executive Committee which is headed by Prince Paul Dolgoroukoff, together with its future plans, are kept secret, but it is virtually proposed to assume the role of a directory or provisional government should developments make such a course advisable. Such an intention, however, is not publicly acknowledged, but all the group participating in the address to the country realize the gravity of the stand they have taken.

"PASSIVE RESISTANCE."

"We carefully avoided summoning an active revolution," said one of the leaders to the Associated Press representative. "We stand committed before the country and the world to the limits of passive resistance. Further than this we did not go."

The members of the Group of Toil and their allies, the proletariat organizations of St. Petersburg, were in active consultation last night and this morning. While they fully indorsed the parliamentary address to the country, so far as it goes, they consider it a half-way measure, and hold that it should be followed up by an appeal to the army, preparatory to an uprising which they consider inevitable in the cities and country. Such an appeal will probably be issued immediately.

POLAND JOINS HANDS.

The Polish members of Parliament have issued a formal statement expressing full sympathy with the struggle for a constitutional régime on a democratic basis, but adding that they preferred to consult their constituents before committing Poland.

It is feared that the uprising at Odessa is but the first of a series of Jewish massacres throughout the country. The peasant and workmen members of Parliament expect the revolutionary upheaval to first begin in the country. Revolutionary emissaries are scattering to the peasants, and they expect to induce them to rise almost in a body.

Nabukoff, leader of the Council of Toil.

CORWIN JEWELS IN PAWNSHOP.

KING'S COUNSEL SAYS ALLEGED LOSER KNOWS IT.

Mrs. McVitty's Male Companion in Distress Preparing Suit for Damages for False Arrest—"Babe" James and the Question of His Introduction.

[BY DIRECT WIRE TO THE TIMES.]

NEW YORK, July 24.—[Exclusive Dispatch.] At least one lawsuit, if not more, will result from the mysterious Corwin jewel "robbery." Aaron Levy, counsel for Arthur King, who was arrested and subsequently discharged, with Mrs. Elizabeth McVitty, in connection with the disappearance of the jewels, says he is preparing papers in a suit which is to be brought by King against Mrs. Halsey Corwin, asking damages for false arrest and imprisonment. Levy also said King is preparing a statement, which will be made public in the course of a few days, after his counsel has reviewed it.

This statement, according to Levy, will give in detail the history of the Corwin jewels. He promises that the disclosures which his client will make will involve the names of prominent New York men in a scandal which will amaze society.

JEWELS IN PAWNSHOP.

Levy says he has learned on authority which he considers unquestionable that the $50,000 worth of jewels which disappeared from the room in which Mrs. Corwin and Mrs. Mc Vitty were sleeping, after an all-night dinner in the apartments of Mrs. Mounds in the Hotel Glenmore, are in a pawnshop in this city. He says Mrs. Corwin knows where they are, and that she is not apprehensive of their safe return, as on a former occasion when they disappeared. Levy also says the person who pawned the jewels is closely allied to Mrs. Corwin.

"BABE" JAMES INTRODUCED.

King denied the published statement that he introduced "Babe" James, whose picture adorns rogues galleries in police departments in many parts of the world, to Mrs. Corwin in one of the all-night restaurants, several weeks ago. As a matter of fact, he says, the circumstances were reversed, and that Mrs. Corwin introduced him to James in her apartments several weeks ago. He says that Mrs. Corwin and James were well acquainted in Paris and London two years ago, and that the two had contemplated a trip to Europe.

King also says that during James's recent stay in this city, prior to the "robbery," he was in some difficulty and needed some money. This fact, King says, was well known to Mrs. Corwin.

Efforts on the part of Inspector McLaughlin's detectives and a private agency to locate James have been unsuccessful, and not the slightest clew as to his whereabouts has been disclosed. It is supposed he is on the way to Europe, as he had engaged passage before the disappearance of Mrs. Corwin's jewels.

CZAR APPEASES FINLAND.

HELSINGFORS (Finland) July 24.—An important manifesto has been received here, granting amnesty for all political offenses committed previously to the manifesto of November 17, 1905. All fines for such offenses have been canceled and will be repaid. The amnesty also covers illegal acts of Russian officials during the attempted Russification of Finland.

WORLD WAR COMING THROUGH THE CANAL.

[BY DIRECT WIRE TO THE TIMES.]

PHILADELPHIA, July 24.—[Exclusive Dispatch.] Gen. Nelson A. Miles, former Commander-in-Chief of the United States Army, tonight said that the opening of the Panama Canal would, in his opinion, be a step toward a war in the future.

"If war does come," he said, "it will be a struggle for supremacy between the United States and the powers of the world."

Gen. Miles admitted that the struggle he foresees will not come for some time, but, he declares, it is certain sooner or later, as the clash of commerce becomes keener. In such a war, the United States would have to struggle single-handed against the world. An increased army and navy would not avail much, he says.

South American trade is the bone over which the powers will contend, and the canal's opening will force the United States into the arena.

PITH OF NEWS FROM THE MIDDLE WEST.

[BY DIRECT WIRE TO THE TIMES.]

CHICAGO, July 24.—[Exclusive Dispatch.] Fair weather with moderate temperatures prevailed generally throughout the United States and Canada today with Chicago maintaining an almost even temperature for the day. The twenty-four hours' range marked the extremes of 75 and 65 degs., but in the last twelve hours there was a variation of only three degrees. Middle West temperatures:

	Max.	Min.
Alpena	72	46
Bismarck	88	58
Cairo	80	62
Cheyenne	82	56
Cincinnati	76	60
Cleveland	68	56
Concordia	84	64
Davenport	82	58
Denver	88	62
Des Moines	84	52
Detroit	72	58
Devil's Lake	86	58
Dodge City	78	60
Dubuque	84	56
Duluth	80	60
Escanaba	78	58
Grand Rapids	80	58
Green Bay	84	52
Helena	86	62
Huron	86	50
Indianapolis	80	58
Kansas City	86	66
Marquette	78	60
Memphis	82	68
Milwaukee	78	58
Omaha	84	64
Rapid City	88	66
St. Louis	82	64
St. Paul	82	58
Sault Ste. Marie	74	46
Springfield, Ill.	84	60
Springfield, Mo.	78	62
Wichita	82	62

LEAGUE CLUBS' STANDING.

National League: Chicago, .685; Pittsburgh, .647; New York, .619; Philadelphia, .472; Cincinnati, .461; Brooklyn, .407; St. Louis, .374; Boston, .345.

American League: Philadelphia, .619; New York, .602; Cleveland, .571; Chicago, .535; Detroit, .524; St. Louis, .500; Washington, .386; Boston, .267.

"SMART" BROKER'S FINISH.

When Fred S. Broberg of Monmouth, Ills., standing in a small boat moored in the middle of Lake Calumet, fired a bullet into his brain, last night, he confessed to the defeat of his ambitious schemes to become a Napoleon of finance. Knowledge that detection and disgrace had overtaken him in his home town, together with the fact that he had squandered the $10,000 which had cost him his reputation, are responsible for Broberg's act. A week ago, Broberg was a commission broker at Monmouth and what is knowns as a "smart" young man. He was intrusted with important buying commissions, and was reputed to be wealthy. Then he disappeared, and it developed that he was $10,000 short in his accounts with customers.

PAT CROWE EN MOBE.

The latest accession to the ranks of automobilists is Pat Crowe, known to fame in connection with the Cudahy kidnapping, who is to attempt a record-breaking tour from New York to San Francisco in the latest touring model of a Milwaukee manufacturer. The start will probably be made about the first of next month, and the route traversed will be as nearly as possible "as the crow flies." Pat declares he has reformed, and hereafter will be guilty of no greater offenses than an occasional race with an official speed detector along the route.

LEFT IMMENSE FORTUNE.

[BY DIRECT WIRE TO THE TIMES.]

ROCHESTER (N. Y.) July 24.—[Exclusive Dispatch.] According to a letter received here, Frank Mains, who disappeared from Rochester fifteen years ago, is dead in Mexico. The Mexican government informs his family that Mains died intestate, leaving an immense fortune in gold and silver mines.

OWNS 1,280,000 ACRES.

[BY DIRECT WIRE TO THE TIMES.]

KINGSVILLE (Tex.) July 24.—[Exclusive Dispatch.] Mrs. H. M. King today closed a deal for the purchase of the Laurelos Ranch, consisting of 170,000 acres, the consideration being $1,000,000. The purchase of this ranch makes Mrs. King the owner of 1,280,000 acres of land, situated practically in one body.

SWINDLE WITH WASHED STAMPS.

NEW YORK STATE LOSES TO EXTENT OF $300,000.

Secret Service Makes Arrest of Four Men and Secure a Lot of Evidence—Boys Used to Place the "Goods" of the Wall Street Hangerson.

[BY DIRECT WIRE TO THE TIMES.]

NEW YORK, July 24.—[Exclusive Dispatch.] Uncovering a swindle whereby the State has lost at least $300,000 through the substitution of cancelled and cleaned stock-transfer tax stamps for new ones, the State secret service, formed under the law which imposed the stamp tax, made several arrests, today, and found a stock of implements and materials for cleaning the cancelled stamps for resale.

Those arrested were Luke McSherry, a retired fireman; Patrick King, 16 years old; William O'Reilly, 23 years old; Frederick Thompson, aged 53, and F. M. Lawrence, 21, all of Brooklyn. Lawrence was released tonight on $500 bail. McSherry was charged with being a stamp-washer and a dealer in washed stamps, selling them at reduced prices.

Warrants for the arrests were sworn out today before Magistrate Mayo in the Tombs Court by the Secret Service men. Detective Sergeants Schoenig and Darcy went to King's home in Brooklyn, and found forty cancelled stock-transfer stamps of denominations of $1 and $2 and $20, all attached to cancelled certificates. They also found bottles of glue and mucilage, muriatic acid and ink eradicators used in the work.

Investigation developed that a band of swindlers, "hangers-on" in Wall street, were selling the stamps at a discount merely as a lure. It is the practice in brokers' offices to leave the attachment and cancellation of the stamps to youthful employés. There was little trouble in getting hundreds, and lately thousands of these boys to buy the genuine tax stamps at a discount of 5 per cent. They, of course, charged their employers the full value of the stamps, and retained the 5 per cent. which made no mean profit in offices where the business was large.

When a boy had become a regular purchaser of stamps at a discount, he was followed up by some member of the band, and the second step was proposed to him. This was to pay him about ten or twenty per cent. of their uncancelled value for all cancelled stamps. Many boys jumped at such an offer. Step No. 3 was to suggest to the boy that he should sell to the men from whom he had been buying the good stamps, other cancelled stamps bought at the regular depository. For each stamp thus sold, the band offered him forty to fifty per cent. of its face value and then supplied him with another stamp of the same denomination which he could attach to the certificate and himself cancel at once. The stamp offered in substitution was a cancelled stamp which the swindlers had cleaned.

Boys who could thus make $8 on each $20 stamp they handled easily fell into the tempting trap.

NEW BANK FOR MEXICO.

Deutsche Institution of Berlin and Speyer & Company of New York to Finance It.

[BY DIRECT WIRE TO THE TIMES.]

NEW YORK, July 24.—[Exclusive Dispatch.] Mexico is to have a new bank which will have a national and international charter granted by the republic. Its capital will be $5,000,000. The institution will be launched under the auspices of the Deutsche Bank of Berlin and Speyer & Co. of this city.

The new bank will be known as the Mexican Bank of Commerce and Industry. According to statements made today in Wall street, it will rank among the great banks of Mexico, and will operate under a broad charter, giving it the right to do a national and international business.

TRAYNOR WOULD MARRY.

DENVER, July 24.—[Exclusive Dispatch.] Although Bishop Matz emphatically refused Charles J. Traynor, a Catholic, a dispensation to marry Miss Elizabeth D. Sanders, a Protestant, the couple were married at Colorado Springs, today, by a magistrate. Both are from Chicago. Traynor is a wealthy realty broker, and his bride is the daughter of Alvin H. Sanders, owner of the Breeders' Gazette.

Superb Routes of Travel.

SANTA CATALINA ISLAND—
New Time Card now in effect. Three boats Saturdays, one Sundays and two other days. See R.R. time cards.
CANVAS CITY
Hundreds of Furnished Tents for Rent by the Day, Week or Month.
ISLAND VILLA—100 Cosy Canvas Cottages.
HOTEL METROPOLE—American Plan, Strictly First-class
BANNING CO., 593 Pacific Electric Bldg., Los Angeles. BOTH PHONES 36

GLASS BOTTOM BOAT TICKETS—
For Seal Rock, on Sale at Pacific Tours Co.
Huntington Building, Ground Floor, Second Office on Right. Unused tickets may be redeemed. NEPTUNE BOAT COMPANY

OCEANIC STEAMSHIP CO.—
HONOLULU, S.S. Alameda, Aug. 11; TAHITI, S.S. Mariposa, Aug. 6; HONOLULU, SAMOA, NEW ZEALAND and AUSTRALIA, S.S. Sonoma, Aug. 2. Tickets and information at 334 South Spring St. PHONES—Home 6789, Main 3917. F. M. JENIFER, Agent

Made for Quality
"El Symphonie"
Smoked by Quality

Theaters—Amusements—Entertainments.

MOROSCO'S BURBANK THEATER—SIXTH AND MAIN. PHONES 1447.
Coolest Local Playhouse—24 10-foot Open Exits
THE BURBANK THEATER STOCK COMPANY is the strongest dramatic organization west of New York City at any price.
The new American play, "THE HALFBREED," is the biggest success the West has ever known.
The production, as presented by the Burbank Theater Stock Company is a $3.00 attraction, but the Burbank prices never change. 50c buys the best seat in the house.
7000 People Turned Away in 13 Performances
TONIGHT—Fourteenth Time—WATCH IT GROW
"The Halfbreed"
By H. D. Cottrell and Oliver Morosco, Authors of "THE JUDGE AND THE JURY."
MATINEES SATURDAY AND SUNDAY, 10c and 25c; Evenings, 10c, 25c, 50c and 75c.
SEE TONIGHT'S RECORD FOR AMATEUR KODAK CONTEST. Then step in camera on Mace Greenleaf ("The Halfbreed") and win a prize.
NEXT WEEK—"ROMEO AND JULIET."

BELASCO THEATER—BELASCO, MAYER & CO., Props. PHONES—Main 8360. Home 267.
MATINEE TOMORROW—The Belasco Theater Stock Co.'s Great Laughing Success
Lost—Twenty-four Hours
Positively the funniest play that has been given here for months. The very thing to make you roar with laughter.
NEXT WEEK—That Famous Comedy Hit, "CHARLEY'S AUNT." Seats on sale.
SPECIAL MATINEE FRIDAY, JULY 27
CONSTANCE CRAWLEY and HARRY MESTAYER in Shakespeare's Romantic Drama
ROMEO AND JULIET
REGULAR BELASCO PRICES—25c to 75c. Seats now on sale.

ORPHEUM THEATER—SPRING ST., Between Second and Third. BOTH PHONES 1447.
.... MODERN VAUDEVILLE ....
CLAUDE GILLINGWATER & CO., Presenting His Own Comedy, "A Proposal;" GILROY, HAYNES and MONTGOMERY, in Their Latest Laugh, "The Ghost Shirt Nance Lee;" CANTRELL BROS., Aerial Artists; LA TOSCA AND MONKEYS; PAUL BARNES, Monologue; O'ROURKE & BURNETTE, Eccentric Shoe Buck Dancers; ORPHEUM MOTION PICTURES; by Special Request, Gus Weyl, WILFRED CLARKE & CO., in His Brightest and Best Comedy, "A Trunk o' Luck."
Matinee Daily Except Monday, 10c and 25c. Evenings, 10c, 25c and 50c.

GRAND OPERAHOUSE—MAIN ST., Between First and Second. PHONES—Main 1997. Home 1447.
THE ULRICH STOCK COMPANY presents Chas. A. Taylor's Best Melodrama, THE FAMILY TIES
TRACKED AROUND THE WORLD
A Magnificent Scenic Revival of Last Season's Greatest Success.
Matinees Sunday, Tuesday, and Saturday, 10c and 25c. Evenings 10c, 25c and 50c.
Next Week—"THE HOUSE OF MYSTERY."

MASON OPERAHOUSE—H. C. WYATT, Lessee and Manager.
TONIGHT—THE BEST YET—HARRY JAMES' TRAVESTY STARS
"HURLY-BURLY"
With RICE & CADY, BOBBY NORTH, ROSEMARY GLOSE AND THE ORIGINAL BEAUTY CHORUS.
NOTE THE PRICES—Lower Floor, 50c, 75c, $1.00; Dress Circle, 50c; Balcony, 25c and 50c; seats reserved. BARGAIN MATINEE SATURDAY.

HOTCHKISS THEATER—D. A. CHICK, Lessee and Manager.
FOURTH AND SPRING STS.
KOLB and DILL In NEAL HARPER'S
"A Trip to the Catskills"
With BEN T. DILLON
EVENINGS, 25c, 35c, 50c, 75c. MATINEES SATURDAY AND SUNDAY.

ANGELUS SKATING RINK—18th and Main.
Delightful Place to Skate—Nice, Clean, Cool
Best floor in America, music excellent. Skating every morning, afternoon and evening.
Grand Race Tournament
EVERY EVENING THIS WEEK FOR CASH PURSES. FINALS SATURDAY EVENING. Twelve Contestants.

SKATING AT DREAMLAND—19th and Main Sts.—A Popular Place
COOLEST AND CLEANEST PLACE
DREAMLAND CONCERT BAND AFTERNOON AND EVENING.
Prize Skating Contest for Gentlemen This Evening
DON'T MISS OUR "GRAND MARCH" and "IN DREAMLAND," 20 PERMITTED. Morning Admission Free. Afternoon 15c, Evening 25c. THURSDAY SOCIETY NIGHT, ADMISSION 50c.

THE CHUTES—Admission 10c—
Open at 1 Under the Most Liberal Management of Any Park
LAST WEEK IN AMERICA
TAHITIAN FIREWALKERS
NEVER BEFORE SEEN IN LOS ANGELES
Defying nature, they walk barefooted across a bed of red hot stones. All ages are specially invited to witness this most extraordinary feat. Free exhibitions 2 and 4 p. m. Remember this is your last opportunity to witness this miracle of nature.

NOW IS THE TIME—
FOR BATHING AND SWIMMING AT THE LONG BEACH NATATORIUM
America's Finest Bathing Establishment. The most down-to-date Salt Water Baths on this coast. Perfect Surf Bathing if you want something else. Electric cars from Sixth and Main streets pass the door.

BIMINI HOT SPRINGS AND HOTEL—
Three Large Swimming Plunges
Open every day and evening. Water fresh daily. Special summer rates. Band free to guests. Take Bimini car, 5c fare.

OSTRICH FARM—
150 Gigantic Birds
Beautiful semi-tame birds and the largest Ostrich Feather Goods in the world for sale at producer's prices.

Timely Special Announcements.

THE STANDARD SEWING MACHINE—LOCK AND CHAIN STITCH.
WILLIAMSON PIANO CO. 327 S. Spring St. Home 2211.

Superb Routes of Travel.

LONG BEACH—
The Leading Summer Resort
PACIFIC ELECTRIC
Two Free Concerts Daily by the Royal Italian Band
Splendid Surf Bathing and Plenty of Attractions.
CARS EVERY FEW MINUTES FROM SIXTH AND MAIN STS.
The Pacific Electric Ry.

STEAMSHIP ROANOKE—Thursday, July 26
This elegant 2300-ton steamship, plying regularly between
Los Angeles, San Francisco, Eureka and Puget Sound Ports
Will leave northbound from San Pedro on the above date. Service and cuisine the best Pacific Coast hotels.
Stop of 10 Hours at San Francisco for Sightseeing
All information, rates, sailing hour, reservations, etc., at City Ticket Office, 334 South Spring St. PACIFIC COAST STEAMSHIP CO., 114 West Third St., Los Angeles. Phones—Home 7610, Main 1270.

SAILING FOR SAN FRANCISCO—
AND SANTA BARBARA
Wednesdays—STEAMER SANTA ROSA.
Sundays—STEAMER STATE OF CALIFORNIA
Leaving Port Los Angeles 10 a.m. Sailing for San Diego Mondays and Fridays. Leaves Redondo 10:30 p.m. Rates always the lowest and include meals and berths. For all parties ask rates, maps, etc., etc., or address CITY TICKET OFFICE, 333 SOUTH SPRING STREET, Phones 44. C. D. DUNANN, G. P. A., San Francisco. H. BRANDT, D. P. A., Los Angeles.

STEAMER TO SAN FRANCISCO—
AND ALL PUGET SOUND POINTS
For information, rates, sailing dates, etc., apply to C. J. LEHMAN, 334 South Spring Street. Both Phones 928.

PACIFIC SLOPE.

FEARS JAIL; SOON CURED

Heney's Threat Proves Elixir in Hoge's Case.

And Fraud Mill Resumes Grinding Convictions.

Hyde-Benson "Bunch" Is Turned Down.

[BY THE ASSOCIATED PRESS—P.M.]

PORTLAND, July 24.—Although he is groaning and to all intents unconscious in his room yesterday, Martin Hoge, on trial for land frauds, had so far recovered today that he walked into court and took the witness stand.

Special Prosecutor Heney's threat to have Hoge's bond if he did not appear today seemed to have an elixir effect, and the man, whose counsel said yesterday that he would be dead before he seemed to be himself when he entered in court.

Hoge's bondsmen came to Portland today from Medford for the express purpose of surrendering him to the United States Marshal. It is probable, however, they will not surrender him, now that the trial is on.

Many witnessed the ending of the adjournment's and the beginning of the prosecution's case with the testimony of Mrs. Emma Hoge, wife of the defendant, and Hoge himself. The burden of Mrs. Hoge's story was that he had been deceived by Miller, in common with many others from Placer and Mendocino.

APPEARS FOR MAYS.

Judge Fenton, attorney for State Senator Mays, appeared and asked that tomorrow in which to consult with his client and decide whether to accept the proposition made yesterday by Mr. Heney to substitute for the "Blue Mountain reserve" case the one set first for trial, in which Mays is indicted, with S. A. D. Puter, J. McKinley and others, all of whom have been convicted. In the "Blue Mountain" case, Mays is indicted jointly with Congressman Hyde and Williamson and others.

NOT ELECT INDICTMENT.

[BY THE ASSOCIATED PRESS—P.M.]

WASHINGTON, July 24.—Justice Gould of the Criminal Court, today denied the motion of counsel for the defendants, A. A. Hyde, John A. Benson, W. P. Dimond and Joost H. Blom, indicted in connection with the land frauds in Oregon and California which it was sought to compel the government to elect as to which of the indictments they should proceed upon.

The court, however, granted a motion to compel the government to furnish a bill of particulars to specify more definitely against the defendants.

The case will go to trial during the October term of court, early in October.

FIRE IN SUISUN CAUSES BIG PROPERTY LOSS.

[BY THE ASSOCIATED PRESS—P.M.]

SUISUN, July 24.—A fire which started here at 2:40 o'clock this afternoon burned until 9 o'clock tonight, causing a loss of $100,000. Five entire block, including 20 residences and eight business plants, were destroyed. The fire was checked before reaching the main business district by the combined efforts of the local fire department and the departments from Benicia and Vallejo.

The following are the principal losses: James Keyes, lumber yard and planing mill, $15,000; J. K. Armsby, packing-house, $25,000; the Anderson packing-house, $5000; Southern Pacific passenger and freight depots, $5000; Suisun pickling plant, $2000; Suisun steam laundry, $3000; Suisun creamery, $2500.

Among the residences burned were those of J. Robbins, loss $5000; Mrs. M. Dinkelspiel, $5000; J. F. Brown, $5000; Mrs. Oscar Coghlan, $4000; and four houses of J. Nitzel, $12000.

The town is in total darkness tonight owing to the destruction of the light companies' wires.

The fire started in a big packing-house near the depot, presumably from the explosion of a gas stove. A northeast wind took the fire up Solano street, the residence district, and two blocks of fine homes were soon burned, including A. Dinkelspiel's, George Lamont, J. B. Coopers and William Norrel Ball's handsome residences.

Volunteers removed furniture from the houses and the contents of business houses and took them down to the bay shore, out of danger.

Goode's store, and in a vacant lot, ignited, exploded and scattered contents over a radius of 100 yards.

The fire was the most disastrous in Clovis since the mills were burned, about ten years ago.

The remains of the half-burned babe were recovered from the débris today.

REPUDIATES HUGE CLAIM.

AUSTRIAN INSURANCE COMPANY NOTIFIES POLICY HOLDERS.

San Franciscans Notified That Earthquake Clause Is Used as Excuse for Beating Them Out of $2,500,000 — Ready-made Houses from Michigan Considered by Relief Committee.

[BY THE ASSOCIATED PRESS—P.M.]

SAN FRANCISCO, July 24.—The Phoenix Royal Insurance Company of Vienna, which carried about $2,500,000 insurance in this city, has decided not to pay any loss growing out of the conflagration of last April. The company's policies carried an earthquake clause. The following official notice was issued by the delegate sent from the home office and the adjuster:

"To the claimants of the Austrian Phoenix Royal Imperial Privileged Insurance Company of Vienna, Austria.

"We wish to convey to you the instructions received from the home office of this company at Vienna, Austria, viz.:

"That all claims which have been filed against this company by reason of the earthquake which occurred on the morning of April 18, 1906, are invalid, as all policies of this company became null and void by said earthquake, as the same was wholly responsible for the conflagration that followed.

[Signed.] "W. WITT, delegate.
"William Kelday, adjuster."

READY-BUILT HOUSES.

OFFERED RELIEF COMMITTEE.

[BY DIRECT WIRE TO THE TIMES.]

SAN FRANCISCO, July 24.—[Exclusive Dispatch.] Alexander Mackie has proposed to the Relief Committee to ship fine ready-built houses from the interior of Michigan by the thousand at $600 each. As $350 will have to be added for plumbing, chimney and foundation, the cost of the house complete will be about $1000. They come in sections of uniform size—8x8—and are put together without nails, in two days.

The houses are to be distinguished from kind called "portable," as they are permanent in construction. The interiors are tastefully arranged, but the exteriors are ugly.

Another style of house built by the same firm was shown the committee. this kind could be laid down here at $225, and put up for another $350.

It was finally determined to get a plot of land and ask Mackie to build one of the ready-made variety and a house of local workmanship beside it and then let the committee pass on their relative merits.

SLOPE BRIEFS.

Fire Destroy's Santa Fe Depot.

KINGMAN (Ariz.) July 24.—Early this morning fire broke out in the freight room of the Santa Fé depot and in a short time the entire structure was in flames. The depot was a modern structure and cost about $15,000. All freight was destroyed, the office effects, mail and express were saved.

Third Mute in Family Drowns.

MARTINEZ, July 24.—Henry Issiet, the son of John Issiet, a wealthy rancher of Martinez, was drowned while bathing in the river at Knightson. This is the third son of Issiet who has drowned in the waters of the bay near here. All the sons were deaf mutes, and when in danger while bathing had no means of attracting the attention of those who might have saved them.

Watermelons and Wine Kill Him.

FRESNO, July 24.—A singular case has been revealed by an autopsy on J. E. Ainsley, who died yesterday afternoon. He was a ranch hand. Death was shown to have been from ptomaine poisoning as a result of free indulgence Sunday in watermelons and cucumbers on top of several glasses of wine.

Collins Case Goes to Washington.

SAN FRANCISCO, July 24.—George D. Collins, the lawyer who was convicted of bigamy in the Superior Court, has the right to take his case to the Supreme Court of the United States. Judge Hebbard rendered a decision to this effect today and his appeal will be made without delay if the form of the prisoner's writ of error cannot be successfully assailed by the District Attorney. Collins's writ of habeas corpus, on which he based his hopes for temporary freedom, was denied.

Berkeley's "Finest" May Strike.

BERKELEY, July 24.—The police force of Berkeley, with the exception of Chief August Vollmer's office force, gave notice last evening that unless the pay of each officer is increased at once the town will be left without police protection. Eight veteran officers presented their ultimatum to the Town Trustees. Chief Vollmer was their spokesman. His sympathies are all with the men, who filed their written resignations with the Chief yesterday. The policemen get $70 a month for twelve hours' work. The board postponed action on the request.

MARRIES CAFE CASHIER.

DENVER (Colo.) July 24.—[Exclusive Dispatch.] Robert C. Critchell, Jr., was married today to Miss Daisy Marshall, cashier in Marshall's Café. The son of the Chicago millionaire arrived three days ago from London, where his father is convalescing from injuries. He declined to answer questions concerning parental knowledge of his matrimonial venture.

LABOR.

REMARK COSTS MEMBERSHIP.

WESTERN FEDERATION RESENTS OPINION AS TO MOYER.

President of Montana Federation of Labor Expelled from Miners' Union for Stating That Accused Officials Should Stay in Jail—Repair Crew Attacked by Strikers' Sympathizers.

[BY THE ASSOCIATED PRESS—P.M.]

ST. PAUL, July 24.—A special to the Pioneer Press from Helena, Mont., says:

"Alexander Fairgrove, president of the State Federation of Labor, has been expelled from membership in Mount Helena Miners' Union of this city. This action has caused no little comment in union circles. Charges were made against Fairgrove that he used his position as president of the State Federation of Labor to fight the Western Federation of Miners.

"Among the charges said to have been preferred against Fairgrove was that he made a remark to the effect that Moyer, Haywood and Pettibone, Western Federation officials, accused of killing Gov. Steunenberg of Idaho, should stay in jail.

Hawaii May Have Filipino Labor.

MANILA, July 24.—The Philippine Commission has adopted a resolution favoring the scheme of the Hawaiian Planters' Association to transport Filipino laborers and their families to Hawaii to work in the sugar plantations. The commission has authorized an agreement with the Planters' Association permitting vessels to pick up laborers at various ports, on condition that they be given good treatment, be permitted to return to the Philippines at the expiration of the terms of their contracts, and that transportation be provided.

City Restaurants

On the hottest day it is cool at the
Cafe Bristol
Cor. 4th and Spring Sts. Entire basement of the Heilman Building.

Resorts

Idyllwild
NOW OPEN—Spend your vacation in the "forest primeval," in camp or at the new Idyllwild Bungalow.
Idyllwild is provided with all city conveniences, yet the original beauty of the landscape has been preserved. Bowling, tennis, croquet, horseback riding, dancing, evening concerts.
Beautifully illustrated literature with full information and rates free. Address W. L. Abdill, Mgr., Idyllwild, Riverside Co., California.

7 OAKS
The most delightful vacation spot in all California. All the joys and comforts of home life—high up in the mountains—a day from Los Angeles. Good table. Reasonable rates. For information address Manager Seven Oaks, Redlands, Cal., or call up Sunset 2901, Redlands. Los Angeles representative, 207 W. THIRD STREET.

Ideal Spot. Finest on the Coast
SAN LUIS HOT SULPHUR SPRING
Board, room and bath, $10 and up per week. Round trip by rail and stage and one week's board for $20. Thousands from Los Angeles visit the springs and recommend it to their friends. Fine boating and fishing in fresh and salt water. Shady walks. No finer spot in California. Address A. M. Smith, San Luis Obispo, Cal.

CAMP RINCON.
Going to take a vacation? The mountains is the place and Camp Rincon, San Gabriel Canyon the location. Good table. Fine water. Near the fishing grounds. Stage leaves Azusa every day 9:30 a.m. Information Bureau, 222 So. Spring will tell you all about it or write San Gabriel Canyon Resort Co., Azusa. Telephone Camp Rincon via Covina for reservations on the stage.

Follows Camp-- JUST NEAR ENOUGH.
Surrounded by huge peaks in San Gabriel Canyon, trout stream, saddle horses, side trips. Shady nooks. Splendid table, ice, fresh meat, fruit, vegetables, eggs, milk. Stages meet Santa Fe. Reasonable rates. Trip four hours. Phone to Follows Camp, Azusa. (Home phone.) Information at PECK-JUDAH CO., 222 Spring, or Travel and Hotel Bureau, 207 W. Third; also R. R. Fellows, Azusa.

MT. WILSON
High, close and finely equipped. Lots to see and do and enjoy. Take your outing among the pines

:: Hotel Azusa ::
Furnished Throughout.
For Sale or Rent
Principal Hotel Fine Location
A. P. GRIFFITH, AZUSA

Carter's Camp
The new mountain resort in Little Santa Anita Canyon, Sierra Madre; picturesque, sanitary; 10 minutes in the electric car.
CARTER BROS., Props.
NOT A HEALTH RESORT.

Railroads.

LAKE TAHOE
Saturday, August 4
Another opportunity to visit this spot high up, in the Sierra Nevadas.
Special excursion leaves Los Angeles at 3:50 p.m. on above date
Via San Francisco
Stopping at San Francisco from morning until evening for sightseeing
Round Trip $23.00
Regular tickets sold daily $32.50.
from Los Angeles, Santa Barbara, Ventura or Oxnard.
From Pomona or Santa Ana, $24.00.
From Riverside or San Bernardino, $24.75.
From Redlands, $25.05.
Return limit August 25 and stopover may be made at San Francisco returning.
Special sleepers through to Truckee. Make reservations early—228 on last excursion.
The finest trout in the world are taken from Lake Tahoe—this season the fishermen have been most successful.
Further information at
City Ticket Office, 261 S. Spring St., cor. Third.
Southern Pacific

City Hotels.

ANNOUNCEMENT.
HOTEL LANKERSHIM
COR. SEVENTH AND BROADWAY.
DAILY RATES—Rooms $1 and up. With bath, $1.50 and up.
MONTHLY RATES—Rooms, $25, $30 and $35 per month. With bath, $40 and upward.
FRONT SUITES—Parlor and bedroom, with bath, $60 and upward.
Los Angeles' new and most beautifully furnished hotel. 300 rooms, 160 baths. All conveniences. We cater to the home people and to the visitors. Hot and cold running water and local and long distance telephones in every room. No inside rooms. Superior orchestra. European plan. Restaurant a la carte.
POPULAR PRICES. COOPER & DAVIS, Lessees.

HOTEL LILLIE
IN THE CENTER OF THE CITY
CAT. WOODWARD PROP.
SUMMER RATES, COMMENCING APRIL 1st.
Room and board, ten dollars per week; excellent table; good things to eat; large sunny rooms. 534 So Hill street.

Los Angeles' New Absolutely Fireproof
Hotel Hayward
Cor. Spring and Sixth Streets
220 Rooms. 125 private baths. 60 large sample rooms for commercial men.
RATES: European plan, $1.00 up. American plan, $3.00 up. Special rates to permanent guests.
H. C. FRYMAN HOTEL CO., Prop. Dan J. Lyons, Chief Clerk.

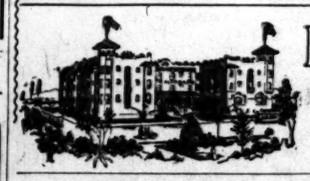

Hotel Alvarado
N. E. Corner Westlake Park
Is making a Specially Low Rate for this summer's business.
3 car lines—8 minutes to Broadway.
Private stalls for automobiles.
W. B. CORWIN, Proprietor.

New Rosslyn AND Natick House 433 South Main Street First and Main Sts.
Meals 25c. 21 Meals $5.00. Sunday Evening Dinners 35c.

Leighton
10 minutes from P. O. West 7th cars. Faces South on beautiful West Lake Park; American plan; 110 rooms; music every night; informal dance Fridays. Summer rates.
Vail & Crane
2127 W. 6th St., Los Angeles.

The Pickwick Apartments
833 SO. GRAND AVENUE
Los Angeles, Cal.
FINEST IN LOS ANGELES.
One, two, three and four-room suites, with or without private baths, and buffet kitchens; private 'phone in each suite. Large roof garden for pleasure of guests. All modern conveniences. Electric elevator service, etc. Every room an outside room.
Home Phone, Private Exchange 483.

Just Opened
Hotel Orena
First class, beautifully furnished, European plan $1 and up. Everything new. 705 West Seventh st., Opposite Postoffice.

Hotel California
A quiet house of particular excellence, conveniently situated at the corner of Second and Hill sts., in the heart of the city, but just enough removed from the center of trade activities to be away from the bustle of traffic. Its location is not only the most central, but the most convenient to all theaters, art galleries, and other places of amusement. American and European plan. Rates very reasonable. Outside rooms. Rates 50c to $2.00.

Hotel Maryland
Pasadena's Newest Hotel
Open All the Year
D. M. Linnard

Hotel Bellevue Terrace
Sixth and Figueroa
Two in one room $50 per month—single $30 per month up. American Plan.

Per Week $8. Month $30
Deer hunting, August 1. Mountain View Resort. Information, Travel and Hotel Bureau, 207 W. Third st.

San Francisco and Oakland Hotels

HOTEL ST. FRANCIS
AMERICA'S MODEL HOTEL
St. Francis Annex
Central Convenient Famous Grill
Now Open
200 OUTSIDE ROOMS.
JAMES WOODS Manager
UNION SQUARE, SAN FRANCISCO

The Tallac
Lake Tahoe
The largest summer resort in California. Entire change of climate. Trout fishing beyond doubt the finest in the world. Ten different kinds of trout. Inquire of the Times Bureau, or E. R. Schley, Agent, 222 South Spring St.

Relief Hot Springs
The best place to spend a wholesome, invigorating vacation. Bathing, hunting, etc. For particulars call up Home 'Phone 2311, or address Travel & Hotel Bureau, 207 WEST THIRD ST.

Resorts
INFORMATION BUREAU
4TH FLOOR TIMES BLDG.
9 A.M. to 6 P.M. OPEN DAILY
The TIMES FREE INFORMATION AND RESORT BUREAU is for the accommodation of those seeking recreation, rest and recuperation among sea shore and mountain resorts. Particulars are furnished regarding Hotels and Private Boarding-houses; their attractions, rates, etc. Photographs, circulars and transportation literature are kept on hand for inspection and distribution. Times readers can obtain here, in a few minutes, information that would take a week and in many instances longer to procure if they were compelled to write for it.

....THE....
ARCADIA
Santa Monica by the Sea
More Attractions and Amusements than any other resort on the Coast.
Special weekly and monthly rates.
A. D. WRIGHT, Prop.
Santa Monica, California

"Ye Squirrel Inn"
Altitude 5280 feet. Picturesque in location, easy of access. Excellent table. Good outdoor and indoor sleeping and living apartments. No chronic invalids. No tubercular or pulmonary cases accepted. Advise in advance of visit. Try-weekly stage from San Bernardino, Lyman & Son. Rates at Inn, $15.00 per week. Stage rate, $3.50 round trip. Information at Travel and Hotel Bureau, 207 W. Third St., Los Angeles, or manager Squirrel Inn, via Arrowhead Springs, Cal.

ARROWHEAD HOT SPRINGS
ONE OF THE WORLD'S GREAT HEALTH RESORTS.
RECUPERATION—REST—RECREATION.

Summer Rates: Cottage room, $4.00 to $5.00 per week. Restaurant board, $6.00 per week. Hotel rooms, $5.25 up per week. Dining-room a la carte. Baths, including attendant, 50c. No tipping. For booklet write G. W. TAPE, Medical Superintendent. Inquire 207 West Third Street, Los Angeles, Cal.

Recuperate this summer mid the woodland beauty of this vacation resort. Every comfort and pleasure, golf grounds for guests. 6780 feet elevation. Hotel recently renovated and refurnished. Rates reasonable.
For information address Manager Bear Valley Hotel, Redlands, or call up Main 2001, Redlands. Los Angeles representative, 207 West Third Street.

RHEUMATISM
cured quickly and cheaply by a course of genuine Celery-Peat Mud Baths. Naturally medicated hot mineral baths and large warm swimming plunge. Hotel and new furnished cottages for light housekeeping.
FAIRVIEW HOT SPRINGS
CITY OFFICE, 701 O. T. JOHNSON BLDG. Home 5002; Main 1962.

Venice Tent City
The place for summer. Every convenience housewife wants every enjoyment man desires. Write for handsome booklet and rates by week or month to Abbot Kinney Co., Venice, Cal.

20 completely furnished Suites. Everything new. Delightfully situated on bluffs overlooking ocean.
KENSINGTON
OCEAN AVENUE
Santa Monica
APARTMENTS
Steam Heated
Semi-Fireproof
Damp Proof
All on Ground Floor

SWITZER'S CAMP
C. S. MARTIN, Manager
Stage leaves S. P. Depot, Pasadena, at 8 o'clock every morning. Extra stage every Saturday at 2 p.m. Camp Telephone, Home 1917, one bell. Pasadena office, 16 North Raymond avenue. Home 200, Sunset 2003. Postoffice box E E.

Attention Tourists CALL ON US FOR INFORMATION AND LITERATURE ABOUT San Diego
HUGH B. RICE & CO., Agents San Diego Advertising and Excursion Bureau, 218 West Third street, Los Angeles, Cal.

EASTLAKE PARK—SULPHUR BATHS Warm Plunge 40x175. Hot Tub Baths. Natural Sulphur Water, best remedy for Rheumatism, Skin, Liver and Stomach Troubles. Tel. East 83. Ladies' department in connection. Take Eastlake, Downey Avenue or Pasadena car.

Glen Alpine Springs, LAKE TAHOE
Opens June 15. Elevation 6300. Fly fishing. Free Boats, Free Baths. Circulars at Times Bureau and S. P. Address Mrs. G. W. Pierce or Miss K. Chandler, Tallac P.O., Lake Tahoe, Cal.

THE BUNDY HOT SPRINGS
Located in Elsinore, Riverside county, Cal. Especially good for stomach, kidneys, rheumatism. Hotel and baths practically under same roof. No staging. Santa Fe. L. G. Maxwell, Prop.

Where Shall I Go This Summer?
If you want information or booklets about any Summer Resort or any Hotel or any Steamship or Railroad Trip, fill out this blank and mail it to "The Information and Resort Bureau, Los Angeles Times," and you will be supplied immediately.
Resort Bureau Los Angeles Times—Please send me full information about
.....
.....
.....
SIGN HERE
NAME.....
STREET.....
Hotel and Resort Booklet and Information Blanks always on file at "The Times" Resort Bureau, corner First and Broadway.

LOOTERS STILL SEEK TO RULE MUTUAL.

Throwing Overboard a Few Officials Pilloried by Public Opinion Only Ruse to Deceive, Declares Col. Shook, Who Refused to Serve.

[BY THE ASSOCIATED PRESS—P.M.]

NEW YORK, July 24.—Col. A. M. Shook of Nashville, Tenn., a member of the International Policy Holders' Committee, who was placed on the American ticket for trustee of the Mutual Life Insurance Company without his permission, was in this city today and conferred with counsel for the policy holders' committee about placing his name on that ticket. Afterward, Col. Shook said, concerning the Mutual Life Insurance Company:

"The revelations during the last year as to flagrant extravagance in the conduct of the business, gross mismanagement, diversion of the sacred trust funds for unauthorized purposes and wanton disregard of the interest of the policy holders constitute an indictment not only against the ones who were directly responsible, but against the trustees to whom the policy holders had a right to look for protection.

"Throwing overboard a few officers who were caught and pilloried by public opinion for misdeeds is simply a tub thrown to the whale of outraged and injured policy holders. We believe that the real power which has been in control of the affairs of this company and which put in office the men who, when caught, it deposed, is still seeking to dominate. It was this power, we are constrained to conclude, which caused men of conscience to retire from the board of trustees months ago when they found themselves in a minority in advocating measures to the highest and best interests of policy holders. We cannot see it otherwise than that—if we were elected on the ticket proposed by the 'administration' we would find ourselves in a hopeless minority and unable to do more than raise a voice of protest to policies disregardful of the policy holders' interests.

"The policy holders, who constitute the real company, not the management, are entitled not to a minority, who will look solely and alone to their interests; not to a majority even, but to an entire board of trustees who will be thus actuated. We cannot get away from the conviction that there should be an entire change of control of this company from the elements heretofore in control to the policy holders themselves.

It is neither logical nor safe to trust a second time those who have once been false. If they should succeed at this time in deluding the policy holders again to blindly trust them, they could then proceed to greater lengths than ever, in the consciousness that by the occasional offering of a sacrifice without a specious promise they could at any time avert an uprising of policy holders, with the further satisfying thought that after this only a portion of the trustees will be elected during any one year and if they can control the election this time there will be no need to fear. It is therefore up to the policy holders now or never to take control of their property and have it run in their own control.

"The present management of the Mutual Life Insurance Company is the only power in America that undertakes to declare martial law and suspend the writ of habeas corpus in time of peace. The conscript act that it is promulgating and attempting to enforce is so broad in its provisions that men like Gen. Tracy and myself, who are over 60 years old, are in effect being forced on its ticket. It does not limit its right of conscripting citizens to New York, but goes to Illinois, Delaware and Tennessee to recruit its forces."

PEABODY DENIES CHARGES.

Replying to repeated charges made by the international policy holders' committee that the Mutual Life Company had used every means in its power to defeat plans of the company by sending to Albany inaccurate lists of its policy holders, Charles A. Peabody, president of the company, said yesterday:

"There is no truth whatever in the story that the Mutual Life lists contain any intended errors. The lists, as filed in Albany, contain the names and addresses, so far as they exist in the records of the company. Changes of residence since the issuance of the policies and not noted in the records of the company by policy holders, of course, the management has no means of tracing or correcting. It is also untrue that the company is engaged in the preparation of another list. It was not in the power of the company to make any better or more accurate list than it has already made. The statement that there was any intent to mislead the policy holders is untrue and obviously is made for a wrongful purpose."

TRACK WAS ROTTEN.

Ties Where Great Northern Train Went Into Lake Could be Picked to Pieces By Hand—Bodies Still in Water.

[BY THE ASSOCIATED PRESS—P.M.]

SPOKANE, July 24.—When the Spokesman-Review's staff of correspondents left the scene of the disastrous Great Northern wreck, thirty miles east of Spokane, at 4 o'clock, none of the bodies buried in Diamond Lake had been recovered. Efforts with a steam derrick to raise the submerged locomotive and cars were unsuccessful. The known dead number six.

The track all along there is in bad condition. In repairing the track the workmen took out a large number of rotten ties, some of which could be picked to pieces with the hands.

The opinion is general that the accident resulted from spreading rails.

The track has been repaired at the wreck and trains are moving as usual.

At least nine persons are believed to have perished in the wreck. It is stated that two more bodies of unknown men are under the wreckage at the bottom of Diamond lake.

Among the seriously injured are:

John Lord, Seattle, actor; face bruised and back hurt.

Walter N. Ross, news agent, Seattle; wrist cut.

Henry Byorum, Minot, N. D.; badly burned and hurt internally.

The injured are reported to be progressing favorably.

Immediately after the smoker struck the water a blinding flash spread over the part of the car not submerged and a fire followed.

IMPACT TERRIFIC.

The impact was so terrific that several cars on the rear of the train were wrenched and twisted. The fact that the couplings did not break on the dining, tourist and sleeping cars was the only thing that averted even greater loss of life.

Engineer Munson and Fireman Bell stuck to their posts.

Two divers made half a dozen attempts to find the locomotive, but they were not successful.

W. S. Ninneman, a contractor for construction work for the Oregon Railroad and Navigation Company, broke through a window to escape from the burning and half-submerged smoker. He said:

"We were coming at a fearful speed through that tunnel, and we passengers were all wondering if the engineer had lost his senses, driving at that rate of speed, with a sharp curve ahead. I think we must surely have been going forty-five miles an hour."

OFFICIAL STATEMENT GIVEN.

[BY THE ASSOCIATED PRESS—A.M.]

ST. PAUL, July 24.—The office of General Superintendent Slade of the Great Northern Railway today gave out the following statement regarding the wreck:

"The engine and the mail car went into the lake, and are out of sight. The baggage car also went into the lake, but is merely submerged below the surface.

"Engineer Munson, Fireman Bell, Baggageman Strickland, Mail Clerk Charles Danners and one passenger, George E. Curtis of Spokane, were drowned.

"The following were injured: T. J. Delbow, Edward Newcomb, E. C. J. McHills, James Durbin, Thomas Waench, Luke Millinkeeonbic, all of Spokane; John Lord and wife, Seattle; Elmer E. Hill, Colfax, Wash. Three others received slight bruises.

"The gas tank under the mail car exploded, and set fire to the first coach, but the fire was extinguished by the train crew and passengers. The tourist and diner dropped off the rails, but the sleeper remained on.

"A relief train, with physicians, was on the scene within forty-five minutes, and the passengers were transferred and taken to hospitals, where the injured are resting easily. None was fatally hurt.

TIE-UP OF FREIGHT BAD FOR BAY CITY.

[BY DIRECT WIRE TO THE TIMES.]

SAN FRANCISCO, July 24.—[Exclusive Dispatch.] A grave peril confronts San Francisco in the tie-up of freight. At present, over seven thousand cars stand idle on the tracks, waiting to get into the city. Orders have been issued to agents of the Southern Pacific to accept no more lumber shipments for San Francisco, in order to avoid adding any more cars to the tie-up.

The cause of congestion of freight cars is the refusal of consignees to unload their freight. Every car that comes to the city adds to the congestion, and unless there is a speedy unloading, all freight traffic to the city will be stopped.

It has been decided by freight-traffic managers to call a meeting in a few days and charge from $7 to $10 a car storage for each day the cars remain idle on the tracks.

READY TO HEAR RAILROADS.

EQUALIZERS ALSO VISIT COLGAN.

[BY THE ASSOCIATED PRESS—P.M.]

SACRAMENTO, July 24.—The State Board of Equalization met today to listen to the plaints of the representatives of the Nevada, California and Oregon and the Sierra Valley railroads, but they failed to appear so their hearing was postponed until next Friday. The board examined the statement of the Gualala Railroad and then decided to take a trip to Dutch Flat to visit State Controller Colgan, who is rusticating in the hills near that place. Tomorrow, they will hear the reports of the Nevada Narrow Gauge, the Pacific Coast and the Pajaro Valley roads.

MONTANA INCREASES RATE.

[BY THE ASSOCIATED PRESS—A.M.]

HELENA, (Mont.) July 24.—The State Board of Equalization, which under the laws of Montana, fixes the assessment of the railroads of the State, today decided upon an increase of about 12½ per cent. over last year's assessment of the main lines. Last year, the main lines were assessed at $14,422 a mile. The board today increased this to $16,236 per mile, with some slight increases on sidings and spurs.

Union Pacific's May Report.

BOSTON, July 24.—[Exclusive Dispatch.] The Union Pacific report of May operations shows the gross earnings nearly $6,000,000 larger. Increase of net and earnings for eleven months is shown.

MYERS QUIT ST. PETERSBURG.

ST. PETERSBURG, July 24.—The exodus of foreigners continues today. Mrs. Myers, wife of the American Ambassador, and their children are leaving by the Northern Express tomorrow.

"SHANGHAIING" OF CITIZENS.

Secretary Metcalf Cables to Honolulu to Have the British Consul Release Two Americans.

[BY THE ASSOCIATED PRESS—P.M.]

SPRINGFIELD (Ill.) July 24.—In connection with the alleged "Shanghailing" of O'Donnell of Auburn, Ill., into the British navy, United States District-Attorney W. A. Northcott today received advices from the State Department at Washington regarding the investigation that it is making into the case of two men who left this city several months ago for the Pacific Coast, and who, according to statements made by McLaughlin, were shipped aboard a British sailing vessel, the Celtic Monarch, bound for Australia, under representations that they would be returned to the United States by September 1, 1906. The following is a cablegram sent by the Secretary of Commerce and Labor to Honolulu:

"Collector of Customs, Honolulu: Request British Consul to release McLaughlin and O'Donnell, American citizens, if Celtic Monarch touches Honolulu. State Department interested.

[Signed.] "METCALF, Secretary."

McLaughlin says he was deceived in signing to ship on the Celtic Monarch, as he was told he was to go on a steamer, whereas the Celtic Monarch is a sailing vessel.

WASHINGTON.

UNCLE SAMUEL'S LABOR TROUBLES.

EIGHT-HOUR LAW EXPENSIVE IN SEVERAL WAYS.

Price of Bids for Government Work Must Be Increased or Wages of Mechanics Lowered—Not Equally Applicable to All the Departments. Contractor's Complication.

[BY THE ASSOCIATED PRESS—A.M.]

WASHINGTON, July 24.—The application of the President's order relative to the enforcement of the eight-hour law in the case of government contract work has proven more difficult in the case of the War Department, owing to its more complex machinery, than with the Navy Department. So it has been found necessary to prepare separate circulars of instruction to the agents of the department engaged in different lines of work, all differing in some essentials.

The opinion among the executive officers who have to do with public works is that the rigid application of the President's eight-hour order will sound the death knell of the whole system of government contract work, and that hereafter the government will be obliged to hire its own labor and carry on the public works under its own superintendence and inspectors.

The contractors are now working in keen competition with the government in many places, and it is said are barely holding their own. The application of the eight-hour law, according to the executive officers here, will oblige them to do one of two things—increase the price of their bids for government work to a point beyond the government estimates, in case the government would do the work itself; or reduce the wages of the laborers and mechanics to make their productive capacity correspond, dollar for dollar, to the employés engaged in private work at ten hours per day.

WASHINGTON BRIEFS.

Angel Island Immigrant Wharf.

WASHINGTON, July 24.—[Exclusive Dispatch.] Bids for the construction of a wharf at Angel Island immigrant station, San Francisco, were opened today at the office of the Commissioner of Immigration. The lowest bidder was the San Francisco Bridge Company, at $21,300, and it will probably secure the contract. The work is to be completed in five months.

Secretary Root Reaches Bahia.

WASHINGTON, July 24. — The Charleston, with Secretary Root's party aboard, arrived at Bahia, Brazil, last night. The ship should arrive at Rio de Janeiro tomorrow evening.

Pacific Squadron's Commander.

WASHINGTON, July 24.—Rear-Admiral W. T. W. Swinburne, who was yesterday commissioned as rear-admiral, has been detached as a member of the General Board of the Army and Navy Joint Board and assigned as commander-in-chief of the Pacific squadron, succeeding Rear-Admiral C. A. Goodrich. His flagship will be the Chicago. Rear-Admiral Goodrich has been ordered home and placed on waiting orders.

Canal Zone Needs Farms.

WASHINGTON, July 24.—American dairy and stock farms are needed in the Panama Canal zone, according to a report from Consul J. C. Kellogg to the Bureau of Manufactures. Milk is sold at from 20 to 30 cents gold per quart, and is usually watered before it reaches the consumer, and, poor as it is, does not supply the demand, being hard to obtain. The average price of beef is from 20 to 25 cents a pound, gold, and the quality very poor.

Postoffice Department Expenses.

WASHINGTON, July 24.—Acting Postmaster-General Hitchcock today expressed gratification that the expenditures on account of the service of the Postoffice Department for the quarter ended March 31, 1906, showed a material decrease from those of the corresponding quarter of last year. The total receipts for the quarter ended March 31, were $44,864,229.

BAD CROP YEAR IN CUBA.

Conditions of Growing Sugar and Tobacco Not at All Satisfactory to the Planters.

[BY DIRECT WIRE TO THE TIMES.]

NEW ORLEANS, July 24.—[Exclusive Dispatch.] Messrs. Esuard of Matanzas and L. Salom of Havana, Cuba, who arrived in this city today, report that the condition of the growing sugar and tobacco crops are not in any wise encouraging in Cuba.

"We have had too much rain all the year," said Salom, "and the sugar and tobacco are entirely overgrown with weeds and grass. The tobacco is spotted and rusty, and the cane is yellow and red and every other color but green, as it ought to be.

"The result is that the financial and business outlook for the present year is very unsatisfactory. It was with difficulty that we could get the seed planted, there was such a great rainfall. It was almost impossible to get the growing plant started up out of the ground."

MILWAUKEE TESTS TODAY.

New Cruiser's First Trial Is Run This Morning.

Makes Good Time Into Santa Barbara.

Builders Confident She Will Prove Worthy.

[BY DIRECT WIRE TO THE TIMES.]

SANTA BARBARA, July 24.—[Exclusive Dispatch.] The cruiser Milwaukee arrived in port at 10 o'clock this morning, and will make her trial runs tomorrow and Thursday morning traveling over the one-mile course tomorrow for standardization, and over a four-hour straightaway run Thursday.

From the showing made by the Milwaukee on her run down from San Francisco yesterday, the representatives of the Union Iron Works are confident that she will make her required speed of 22 knots per hour.

The official board made an examination of the new cruiser this morning, and found her to be in first-class condition. She is commanded by Capt. George H. Harvey, the veteran commander who piloted the Tacoma, Wyoming, Ohio, Paul Jones, Preble, and Perry on their initial runs.

Fred A. Gardner, chief engineer of the Union Iron Works, is in charge of the trial run as a representative of the builders. John Murray, superintending engineer, Harry Markey, and J. Lane, engineers of the same company, are also on board.

Capt. Grove, U.S.N., who will have command of her when she goes into commission, is on board as well as Lieut. Jessup, who will be chief engineer, Lieut. Morgan, equipment officer, Commander Stevenson and Naval Constructor Wright, who have been stationed at the Union Works for the government.

The flagship Chicago, the cruiser Boston, and the torpedo-boat destroyer Paul Jones are also here to assist in and witness the run.

The Milwaukee will be in the hands of her makers until after the test run, which will be made under the direction of a board of inspection and survey sent out from Washington, D. C. This board consists of Capt. Hugo Osterhaus, president; Capt. I. S. K. Reeves, Lieut.-Commander McCully, Lieut.-Commander Eberly, Naval Constructor H. C. Evans, and Naval Constructor H. T. Wright. They will be assisted by a staff of officers detailed from the other warships in port.

The Milwaukee will make ten or fifteen runs over the new one-mile course at her high speed tomorrow morning, for the purpose of ascertaining the revolutions of her engines for that distance and speed. The Paul Jones, during these runs, will make tests of tide and current resistence which will be figured in the final results.

The speed and revolutions will also be taken on the Milwaukee's four-hour straightaway run on Thursday morning, which is the new ships endurance test.

The fleet will sail for Puget Sound on Friday.

A number of big social events will be given in this city in honor of the various officers present, the first to be a dance at the Potter Hotel tonight.

WILLIAM ROCKEFELLER HOME.

NEW YORK, July 24.—[Exclusive Dispatch.] William Rockefeller, back from Europe, reached his country estate, Rockwood, near Tarrytown, N. Y., today. He looked to be in the best of health, and said he was greatly benefited by the months spent in Europe. He added that he was glad to be home. He has been away since a year ago last February, and spent most of his time in Southern Europe. He arrived in Quebec, Canada, on one of the new triple-screw turbine steamships of the Allan line, about ten days ago; took a brief rest in Canada, then went to his Adirondack estate, Bay Pond, at Saranac, where he remained until Monday. John D. Rockefeller, Jr., went to Rockwood this afternoon and dined with his uncle.

OBSERVATORY FALLS DOWN.

Party of Young New Yorkers Are Hurled Fifty Feet and Four Are Seriously Injured.

[BY DIRECT WIRE TO THE TIMES.]

LIBERTY (N. Y.) July 24.—[Exclusive Dispatch.] By the collapse of a wooden observatory on Walnut street, this afternoon, four persons were seriously injured. The observatory was built several years ago by the United States Topographical Survey Commission, and was reported unsafe by a government inspector.

A party of city boarders from Walter Sherwood's house, Stevensville, walked from that place to Walnut Mountain. Fifteen young men climbed the observatory building. They had scarcely reached the top when the entire structure collapsed, hurling them to the ground fifty feet. Those injured were:

HERMAN C. ROHTACH, two ribs fractured.

GEORGE M'CLELLAN, fractured tibia.

GEORGE M'CULLOUGH, contusion of spine and rupture of muscle of right leg.

RALPH FRANK, fracture of femur.

HOLLAND'S QUEEN BROUGHT TO BED.

PREMATURE DELIVERY BRINGING GLOOM TO NATION.

Expectation of an Heir to the Throne Will Not Be Realized at This Time—Wilhelmina's Condition Last Night Satisfactory to the Doctors.

[BY THE ASSOCIATED PRESS—P.M.]

THE HAGUE, July 24.—Queen Wilhelmina was taken ill, last night. A premature delivery followed, causing gloom throughout Holland. It was announced that the expectation of an heir to the throne at this time will not be realized.

QUEEN WILHELMINA.

This evening it was announced that Queen Wilhelmina's condition is satisfactory, and it is expected she will regain her normal health shortly.

GEORGIA AFTER BUCKET SHOPS.

ATLANTA (Ga.) July 24.—The lower house of the Georgia Legislature today passed what is known as the Boykin Anti-Bucketshop Bill by a vote of 130 to 15, after the longest debate of the present session. The bill prohibits all dealings in futures on margin, and will close all bucketshops, exchanges, etc., in the State. The bill will now go to the Senate, where it is expected to pass.

DIVER DIES IN MISSISSIPPI.

ST. LOUIS, July 24.—W. H. Pickard, while working many feet beneath the Mississippi River today in a diver's suit, lost his life through the breaking of his life line. It was five hours before he was brought to the surface, and although the air hose remained intact, he had suffocated, probably because he had not been able to signal to the pumpers the amount of air he desired.

MYSTERIOUS WOMAN ENTERS THAW CASE.

[BY THE ASSOCIATED PRESS—P.M.]

NEW YORK, July 24.—Much speculation was caused at the District Attorney's office late this afternoon by the appearance there of a new witness in the Thaw case, whose identity not one of the officials concerned would make known.

She was a woman past forty years of age. She came to the Criminal Courts building in company with P. L. Bergoff, the detective whom Stanford White employed when he is said to have feared injury from Thaw.

The detective and the woman went to the office of Assistant Dist.-Atty. Turnbull, where they were closeted for an hour, a stenographer being in attendance.

A great deal of attention seemed to be paid to the woman, and her appearance so late in the day was taken to mean that she had something of importance to contribute to the District Attorney's case.

The defense in the case of Thaw placed an entirely different construction yesterday on the meaning of the letters written by Mrs. Holman, Evelyn Nesbit's mother, which were made public Sunday. Instead of conceding that Thaw's case had received a hard blow, the opinion of the counsel for the defense was that the letters would aid Thaw materially.

Mrs. William Thaw, Harry K. Thaw's mother; his sister, Mrs. George L. Carnegie, and his wife, Evelyn Nesbit Thaw, paid another visit to the Tombs prison today.

RIDICULES INSANITY DEFENSE.

[BY THE ASSOCIATED PRESS—P.M.]

DEER PARK (Md.) July 24.—Dist.-Atty. Jerome and Asst. Atty.-Gen. Garvan of New York were guests at a farewell dinner given by Col. John W. McGraw of West Virginia, later leaving for New York.

Shown a statement by Dr. Hamilton to the effect that Harry Thaw is insane, Mr. Jerome said: "This is probably another one of the extremely numerous cases in which Dr. Hamilton will be afforded an opportunity to revise his opinion."

GLEANINGS BY CABLE FROM OTHER LANDS.

[BY DIRECT WIRE TO THE TIMES.]

PARIS, July 25.—[Exclusive Dispatch.] A rispatch from Fez states that El Mokri will replace El Torres as representative of the Sultan of Morocco at Tangier. The diplomatic corps has favorably accepted the change. The Sultan, who has been ill, is completely restored to health.

JEALOUS SPANIARD'S CRIMES.

[BY DIRECT WIRE TO THE TIMES.]

MADRID, July 24.—[Exclusive Dispatch.] At Pardillo, near the palace of the Escurial, a young man, becoming jealous of the attentions of others to his sweetheart, stabbed her to death and then killed his prospective father-in-law. An attempt was made to lynch him, but the police managed to take him to prison.

MME. GALLAY DIVORCED.

[BY DIRECT WIRE TO THE TIMES.]

PARIS, July 25.—[Exclusive Dispatch.] Mme. Gallay, wife of the defaulting clerk of the Comptoir d'Escompte, who fled to Brazil with Mme. Mereili, has obtained a divorce.

VENEZUELA SUES RAILWAY.

[BY DIRECT WIRE TO THE TIMES.]

CARACAS (Venezuela) July 24.—[Exclusive Dispatch.] The Venezuelan government is suing the Compagnie Francais des Chemins de Fer Venezuliens to annul their contract. It demands $10,000,000 damages as a penalty for alleged non-fulfillment of contract.

SUNSET
Long Distance
Sunset Telephone pay stations in all leading hotels for the convenience of the traveling public. Reasonable rates.
Telephone Contract Dept., Main 47, Sunset T. & T. Co.

Trust The Trust Company
To give perfect satisfaction in all your financial affairs and relieve you of all worry.
Merchants Trust Company
Capital $350,000.00
209-211 S. Broadway

Good Watches
Famous Gruen-made Swiss watches, in 14-carat, solid gold cases, priced at $45 to $75.
J. ABRAMSON,
JEWELER AND SILVERSMITH,
133 S. SPRING ST.

WILL PUT SAGE IN STEEL GRAVE.

GREAT PAINS TAKEN TO PREVENT THEFT OF BODY.

Funeral Services Over Dead Financier Held at Far Rockaway, Where Number of Prominent Persons Gather—Body Is Afterward Taken to New York, to Go to Troy.

[BY DIRECT WIRE TO THE TIMES.]

NEW YORK, July 24.—[Exclusive Dispatch.] Extraordinary precautions have been undertaken that the body of Russell Sage shall not be disturbed in its last resting place. It will be committed tomorrow to a steel walled, concrete grave in Oakwood Cemetery, Troy, N. Y.

The tomb is equipped with electrical appliances in such a way that it would be impossible for any one to tamper with it without communicating an alarm to the keeper of the cemetery.

Until such time as these arrangements can be carried out in detail the temporary grave will be carefully guarded.

FUNERAL SERVICES HELD.

[BY THE ASSOCIATED PRESS—P.M.]

NEW YORK, July 24.—The funeral services over the body of Russell Sage were held at First Presbyterian Church, Far Rockaway, this afternoon. A number of prominent persons were present. The service was conducted by Rev. Dr. Andrew Hageman, assistant pastor of the Collegiate Reformed Church of New York, assisted by Rev. Robert Leech, pastor of First Presbyterian Church, Far Rockaway, and Rev. Lyman D. Calkins, a former pastor of the church. Mrs. Sage attended the services.

After the services, the body was placed in a special car and brought to this city, where it was taken to the Sage home in Fifth avenue. The casket was placed in the front parlor and was so arranged that friends of the family who called might have a last look at the face of the dead financier. Mrs. Sage accompanied the body to the city.

The arrangements for the funeral tomorrow afternoon provide for the removal of the casket from the Fifth-avenue house about 9 a.m. to the Grand Central station. Two special cars will be attached to the Saratoga special, which leaves this city at 9:45 o'clock. Brief services will be held at the grave in Troy in the afternoon.

HAWAIIAN LANDS IN DEMAND.

HONOLULU, July 24.—The news published throughout the United States of the successful opening of the Kohala ditch as an irrigation scheme has resulted in numerous inquiries being sent to the government here by persons who would like to take up lands which can be profitably cultivated. In consequence, the Governor and the Land Commissioner are being urged to make plans for opening various fertile tracts for settlement by American farmers.

CARLSBAD FETES LONGWORTHS.

CARLSBAD, July 24.—Mr. and Mrs. Nicholas Longworth arrived here today, and were welcomed at the Hotel Savoy by all the members of the American colony. Lord Westbury gave a dinner in honor of Mr. and Mrs. Longworth at the hotel tonight. Prince Francis of Teck was present.

BACK TO PULPIT

What Food Did to a Clergyman

A minister of Elizabethtown tells how Grape-Nuts food brought him back to his pulpit: "Some five years ago I had an attack of what seemed to be La Grippe, which left me in a complete state of collapse, and I suffered some time with nervous prostration. My appetite failed, I lost flesh till I was a mere skeleton, life was a burden to me, I lost interest in everything and almost in everybody save my precious wife.

"Then on the recommendation of some friends I began to use Grape-Nuts food. At that time I was a miserable skeleton, without appetite and hardly able to walk across the room; had ugly dreams at night, no disposition to entertain or be entertained and began to shun society.

"I finally gave up the regular ministry. Indeed, I could not collect my thoughts on any subject and became almost a hermit. After I had been using the Grape-Nuts food for a short time I discovered that I was taking on new life and my appetite began to improve; I began to sleep better and my weight increased steadily; I had lost some 50 pounds, but under the new food regime I have regained almost my former weight and have greatly improved in every way.

"I feel that I owe much to Grape-Nuts and can truly recommend the food to all who require a powerful rebuilding agent delicious to taste and always welcome." Name given by Postum Co., Battle Creek, Mich. A true natural road to regain health, or hold it, is by use of a dish of Grape-Nuts and cream morning and night. Or have the food made into some of the many delicious dishes given in the little recipe book found in pkgs.

Ten days' trial of Grape Nuts helps many. "There's a reason."

Look in pkgs. for a copy of the famous little book, "The Road to Wellville."

Come to MACHIN'S This Morning and buy ladies' belts at ... 1/3 to 3/4 Off ... the very swellest line ... over $1000 worth yet to select from ... 2 for 25c ... Wash Belts. Gilt ... 25c for Belts ... to $1.00. ... 50c for Belts ... to $2.00 Each. ... $1.00 for Belts ... up to $4.00. ... Extra Special ... $3.50 Shirt Waists ... ported Brocade ... made; open front and ... with link cuffs; also ... Tailor-made, open ... short sleeves; collars ... At $1.50 ... 50c for $1 Neckwear ... The most beautiful and exclusive patterns in ... Machin Shirt Co. ... Makers of High Grade Shirts ... 124 SOUTH SPRING ST.

Capitol Flour ... Because Capitol Flour is unsurpassed ... rich in gluten ... rises into an ideally light ... wholesome loaf. ... Every sack guaranteed. ... CAPITOL MILLING COMPANY

A Complete Novel ... By ... EDITH WHARTON ... Author of "The Reef," "Mirth," appearing in ... FICTION NUMBER ... (AUGUST) ... SCRIBNER'S

Keeley Cure ... 1022 SOUTH FLOWER ... Thousands have been cured of the liquor habit by the Keeley cure. ... the Keeley cure for you. ... treatment, given with ... convenience and comfort ... invited.

MAKE HIM ... MR. LONG CLAIMS ... Frank P. ... PIANO ... IS "UNEQUALED"

BRYAN DINES WITH A LORD.

Irish of London Will Give Him a Reception.

Says Czar Made a Mistake in Dissolving Douma.

Nebraskan's Peace Plan Recast at Conference.

[BY THE ASSOCIATED PRESS—A.M.]

LONDON, July 24.—William J. Bryan today lunched with Moberly Bell of the London Times. Mr. and Mrs. Bryan dine with Lord and Lady Weardale tonight; with James Bryce, Chief Secretary for Ireland, tomorrow, and with Ambassador Whitelaw Reid and Mrs. Reid July 27.

The Irish residents of London will give Mr. and Mrs. Bryan a reception July 31. Thomas P. O'Connor, president of the United Irish League of Great Britain, presiding.

Mr. and Mrs. Bryan will probably start for the continent July 29.

Mr. Bryan said yesterday that he was sorry to see the Douma dissolved. Premier Campbell-Bannerman had happily expressed the situation when he paraphrased the old saying: "The Douma is dead; long live the Douma," meaning that whatever may happen to the personnel of the Douma, as an institution, it still lives. Mr. Bryan added:

"I am satisfied there will be no backward steps whatever the Czar may attempt to do. The recognition of the right of the people to self-government cannot be undone. I believe the Czar made a great mistake in ordering the dissolution. From my observation the members of the Douma are men with purposes and possessing ample qualification to deal with the necessities of their country. The Czar should have treated with the Douma."

Mr. Bryan insists that the visit of Col. M. C. Wetmore of St. Louis was not for the purpose of inducing him to give up the idea of returning to the United States by way of New York. He said he would stick to his original itinerary. Mr. Wetmore will return with him.

HIS PEACE PROPOSITION RECAST.

Bryan's proposed rider to the model arbitration treaty was discussed at a session of the international council of the Interparliamentary Union this morning, and resulted in its being recast as follows:

"If a disagreement should arise which is not included in the questions to be submitted to arbitration the contracting parties should not resort to any act of hostility before they separately or jointly invite, as the case may necessitate, the formation of an international commission of inquiry or mediation of one or more friendly powers, this requisition to take place, if necessary, in accordance with Article [illegible] of The Hague convention, providing for a peaceful solution of international conflicts."

On the resumption of the sessions of the conference today the above was unanimously adopted after speeches by the Austrian Minister of Commerce [illegible] Pioner and Mr. Bryan, warmly supporting the amended rider. The latter said that his amendment was not at widening the scope of arbitration so as to include questions of national honor, the chances being a hundred to one that the proposed [illegible] of facts would also settle questions of "national honor." If the spirit of war could be stayed until conscience awakened, wars would be more remote. His amendment, he said, was a long step in the direction of peace. Mr. Bryan's speech was brief but eloquent and aroused much enthusiasm among the delegates. Baron d'Estournelles de Constant, one of the French delegation, subsequently opened the debate on the question of military and naval forces. A resolution was agreed to in principle urging that the question of disarmament be placed on the programme of the next peace conference at The Hague.

Congressman D. L. D. Granger of Rhode Island was elected vice-president of the American delegation for the coming year and Congressmen Richard Bartholdt of Missouri and T. E. Burton of Ohio were elected members of the international council.

ALLADIN WILL USE REVOLVER.

LEADER OF RUSSIAN GROUP OF TOIL TALKS IN LONDON.

Conspicuous Figure in Revolution Will Not Return to St. Petersburg, as Forty-five Death Sentences Hang Over Him—Special Detectives Followed Parliamentarians to Peace Conference.

[BY THE ASSOCIATED PRESS—P.M.]

LONDON, July 24.—Alladin, leader of the Group of Toil; Rodtcheff, leader of the Constitutional Democrats, and Petrunsky, Vasiliff and Prof. Kovalevsky, who came from St. Petersburg to attend the conference of the Interparliamentary Union, departed today, with the exception of Alladin, they will proceed direct to St. Petersburg.

Alladin said: "I am not going to St. Petersburg, because if I did my life would be in extreme danger. When Parliament was sitting I was comparatively safe, as deputies could not be arrested. Now that it is dissolved, I must take every precaution. There are forty-five death sentences hanging over my head and the government would dearly like to get hold of me. I am going to Finland, where the authorities will not be likely to arrest me.

"How did the Finnish people would receive me and (touching his revolver) I should fight, too. I always carry arms, and I shall not be taken if I can help it."

Alladin said he knew that special detectives had followed the members of the Russian Parliament to London.

PACKERS FILE EXCEPTIONS.

Barons Convicted of Accepting Rebates Raise Question of Court's Jurisdiction.

[BY THE ASSOCIATED PRESS—P.M.]

ST. LOUIS, July 24.—Transcripts of bills of exceptions were filed today in the United States Circuit Court of Appeals by the Armour Packing Company, Swift & Co., Morris & Co., the Cudahy Packing Company, which were convicted in the United States District Court at Kansas City of accepting rebates.

The grounds set forth in the bills of exceptions is that the court at Kansas City had no jurisdiction as the indictments failed to show that the offense was committed within its district.

It is contended that the fact of the transfer of the shipment through the western district of Missouri is not sufficient reason to vest jurisdiction in the court of that district; that the criminal provisions of the interstate commerce law do not apply to an export shipment to a foreign port and that the indictments fail to state sufficiently the facts to constitute an offense.

Failure to charge the jury "that if the consignment is a true export shipment to a foreign port, the verdict should be for the defendant," is also alleged in the bill of exceptions.

PROMISES THINGS MORE PUTRID.

FURTHER SENSATIONS INDICATED IN HARTJE MATTER.

As Soon as Court Gets Case, There Will Be Arrests Which Will Cause, Even in Pittsburgh, Pronounced Sensations — Blanche Banked on Getting Lot of Money for Lying.

[BY THE ASSOCIATED PRESS—P.M.]

PITTSBURGH, July 24.—From the statement made by District Attorney John A. Robb today, there are more sensations indicated in the Hartje divorce case than have been heretofore disclosed. Robb, while attending the hearing, said that as soon as the Hartje case was submitted to the court there would be arrests which would develop pronounced sensations.

After several hours devoted by counsel for Augustus Hartje trying to prove that the Wagner letter was written by Mrs. Mary Scott Hartje, which she denied writing, the evidence in rebuttal of Mrs. Hartje's defense took a new turn today.

B. B. Smith, an insurance agent, swore that he found the "Dear Edith Letter" in the street and after consulting an attorney gave it to Edward G. Hartje, brother of the plaintiff.

Silas Canady, a negro from Washington, testified that Blanche Ashby, the negress and former servant of Hartje, who in her deposition says she never observed anything improper about Mrs. Hartje's conduct, had told him that she lied.

Canady's sensational testimony came just before the adjournment, but he was put through a rigid cross-examination by Atty.-Gen. Freeman for Mrs. Hartje, during which he became confused several times.

TRUTH TELLER HAD HOPES.

Canady said that when he learned that Blanche Ashby was going to get a lot of money for lying he wrote to Hartje to find out if he could not get some money for telling the truth.

Handwriting Expert Frazier concluded his testimony today after a short cross-examination by Attorney Freeman. Counsel for Mrs. Hartje fought the testimony at every point, subjecting the expert to vigorous cross-examination.

One of the alleged "Helen Scott" letters was made public, although it had not been read in court. It is a letter to Tom Madine, the coachman co-respondent in the case, and purports to show that she "coached" him as to what testimony he was to give in court concerning the allegation that Madine had driven Hartje to Schenley Park while Mrs. Hartje was at Memphis, and where he met a strange woman, an incident that has not figured in the case heretofore.

CRUSHED BETWEEN CARS.

Santa Barbara Yard Foreman Has Narrow Escape from Death While Coupling Coaches.

[SPECIAL CORRESPONDENCE OF THE TIMES.]

SANTA BARBARA, July 24.—William Ghiheri, yard foreman of the Southern Pacific Company, came very near losing his life yesterday afternoon, when he was crushed between two passenger cars near the depot.

Ghigheri was in the act of coupling the cars, when, in some manner, he got between the bumpers when they came together, crushing his body below the arms. For a time it was thought that he had been killed, but after being taken into the depot, he revived, and at last reports was resting easily, with no further injury than a broken rib and some severe bruises.

BRIEF NEWS ITEMS.

General Secretary W. R. Hale of the Young Men's Christian Association has accepted a call to the larger field at Riverside. The Riverside association has sought Mr. Hale for many months, sending a delegation here to inetrview him some weeks ago, and later securing a visit from him.

The First Baptist Church of Santa Barbara has petitioned the Superior Court for permission to sell the parsonage and church. The parsonage is located on Laguna street, and was recently constructed. The church is located at the corner of Micheltorena and Anacapa streets, the lot being 75 feet front on the former street, running back 125 feet.

Come to MACHIN'S This Morning

and buy ladies' belts at from

1/3 TO 3/4 Off

the very swellest line in town—over $1000 worth yet to select from

2 for 25c Embroidered Wash Belts. Gilt Buckles.

25c for Belts Worth up to $1.00.

50c for Belts Worth up to $2.00 Each.

$1.00 for Belts Worth up to $4.00.

Extra Special

$3.50 Shirt Waists for $1.98, to be sported. Brocade Madras. Tailor made; open front and shirt sleeves with link cuffs; also tucked sleeves. Tailor-made, open back, long or short sleeves; collars attached.

At $1.50

50c for $1 Neckwear

The most beautiful assortment of exclusive patterns in town.

Machin Shirt Co.

Makers of High Grade Shirts

124 SOUTH SPRING

Capitol Flour

Because Capitol Flour is unusually rich in gluten it rises into an unusually light, flaky, wholesome loaf.

Every sack guaranteed.

CAPITOL MILLING COMPANY

A Complete Novelette By EDITH WHARTON

Author of "The House of Mirth," appears in the

FICTION NUMBER (AUGUST) SCRIBNER'S

Keeley Cure

1022 SOUTH FLOWER HOME "PHONE"

Thousands have been cured of liquor habit by the Keeley treatment, given with convenience and comfort. You are invited.

MAKE HIM PAY

MR. LONG CLAIMS THAT

Frank Bacon

PIANO IS "UNEQUALED"

S. Nordlinger & Sons JEWELERS Established 1872

DIAMONDS

We invite a comparison of quality and prices

323 S. Spring Street

TO BE CORRECT

Read this new series of "Good Form" books — handy for host and guest. 50c each. The complete series:

Hospitality. Weddings. Dinners. Cards. Manners.

FORD SMITH & LITTLE CO.

No. 315 South Broadway

I Beg Pardon

for mentioning it at this time, right in the midst of buying, but before so very long you will be thinking how to keep warm instead of cool.

Buy coal in July—August is nigh.

DIAMOND COAL CO.

235 W. Third St. Both Phones Ex. 315

Lunch at Our Restaurant

Just one test will bring you back again and again. It's different — homelike; good things to eat in plenty and variety. Quick service and low prices are other features. Fourth floor.

BOTH PHONES EXCHANGE 337

The Broadway Department Store

BROADWAY, COR. FOURTH, LOS ANGELES. ARTHUR LETTS, PROPRIETOR

Free Delivery

To all beaches and inland towns reached by the Los Angeles Inter-Urban Electric lines. We deliver everything free except groceries. Call up either phone 337.

Today we are Going to sell $10 and $12

SILK SUITS AT $7.98

That's the story and we could not make it stronger if we wrote a page about it.

To those who are acquainted with Broadway values the unusualness of these suits at $10 and $12 will be evident. Indeed, suits similar to many of them sold for much more earlier.

The reason why we mark them $7.98 now is because lines have become limited and we need their room for full stocks.

The suits are very pretty styles of soft chiffon taffeta. Green, old rose, navy blue, red, black and some shaded effects. Becomingly trimmed. Skirts in the favored pleated circular style. You'll find them on the second floor today at $7.98. It's an opportunity women who are wanting new suits should not fail to take advantage of. The price is one that will hurry them away. They may not last all day. Remember, second floor, $7.98.

Light Weight Summer Suitings

The dress goods section is filled with pretty weaves suggestive as can be of dainty tailored skirts and waists.

It's filled with exceptional values, too. Among them today are:

GRAY SUITINGS AT 73c.

Pretty gray checked wool suitings that are $1.19 values; some with just a dash of color; shadow checks and plaids 45 inches wide; $1.19 quality. Aisle 4, today, 73c yard.

MOHAIR SUITING 44c YARD.

A fine Sicilian weave; 75c value. Aisle 4. In navy blue, myrtle green and different shades of gray; right weight for street wear or bathing suits; 45 inches wide; 75c value. Today, Aisle 4, for 44c yard.

Girls' Lawn Dresses

$3.98 Values at $2.98

They are pretty lawn dresses. Made to be good values at $3.98. And to be good Broadway values they have to be better than ordinary $3.98 values. We make them a flyer today on the second floor at $2.98.

Made of fine daintily figured lawns. Neatly trimmed with lace and embroidery and with fancy yokes finished with bertha. Trimmed with insertions and edges to match. Sizes 6 to 14 years. An opportunity for girls and mothers today. Second floor, $2.98.

BUY WAISTS TODAY

These prices are the reasons why you should. Let the waists talk for themselves in the store. It's no wonder considering the volume of waist business we are doing and the amount of handling they go through, that soiled waists accumulate rapidly.

Today is the day we have chosen to turn all these waists over to you. Some are soiled more, some less. Not one of them but will brighten up fresh as new after the first washing. Indeed, we've grouped many brand new waists with them—and the first price will be

25c

Waists of white and colored lawn, dimity and cotton voile. Tucked front and back. Neatly trimmed with white pearl buttons. Long sleeves with either closed or buttoned cuffs. All sizes in the lot. Many 75c values included, AS LONG AS THEY LAST, 25c. Second floor, today.

49c

Will hurry away a lot of soiled white waists many of them elaborately trimmed with lace and embroidery. Waists that were low priced at from 98c to $1.48. Long or short sleeves and a good assortment of sizes. WHILE THEY LAST, 49c. Second floor.

98c

The third of this trio of waist values will be most interesting to many. About 1200 waists in this lot trimmed with Valenciennes and embroidery. Very pretty. Open down the back; neatly tucked collar; long or short sleeves. All sizes 32 to 44. Unusual values at 98c.

Summary Of Other Important Store News Today

The annual $2.00 Pants Sale continues on the second floor. Pants that are worth $3.00 and $4.00. Some even that are worth $5.00 and $6.00. All at $2.00 a pair.

The sale started yesterday morning and we were busy all day. It will end tonight, and men should take advantage of it while the opportunity lasts.

Last day of the rug sale in the Annex. Tomorrow rugs will be back to their own home in the third floor Annex. Today they are all underpriced on the main floor Annex. It's a rare chance to save if you want a rug of any kind. Price them today and see.

Travelers' samples of table linens one-third off. Third floor.

35c laces at 25c a yard. Chantilly. Some of it 6 inches wide. Aisle 1.

Alarm clocks at 59c. Good 75c values. Aisle 4.

And other happenings in other sections

Store closes Saturday at 12:30 Until September 15 "Shop Mornings."

WOODCREST

$10 Down
$10 Month

The Biggest Lots
The finest Thoroughfares

Woodcrest fronts on Vermont avenue, Budlong avenue and Normandie avenue, the most popular thoroughfares in the southwest. It has exceptional electric facilities, via two fast car lines. Best improvements—cement walks and curbs, oiled and graded streets, trees, highest elevation. The most charming situation. Finest home sites. Safest investments, where every dollar will earn two.

Lots 60x300 Feet
Only $500 Up

Excursions Free Every Hour
Call For Tickets

Emil Firth

411-417 Laughlin Bldg., 315 S. Broadway
Phones Home 8105, Main 2543

WOODCREST

ATHENS ON THE HILL

A suburban residence city—beautiful as the Athens of old was beautiful.

Lots $350 AND UP
One-Fourth Cash
Balance to Suit

There is a handsome profit ahead for purchasers of Athens property. Prices in this beautifully improved, carefully restricted residence city are still low. As improvements now under way are completed and the Athens plan develops, values will increase rapidly. If you want an ideal location for your home, or an investment of genuine merit, buy at Athens—and buy now while prices are still low and terms very easy. Good transportation now—better coming.

Plenty of water, electric lights, telephones, nine miles of 100-foot boulevards with central parkways. Cement sidewalks and curbs. These are some of the improvements, either secured or in course of construction, at Athens. Visit this beautiful hill and see it at first hand.

Just one way of getting an adequate conception of the Athens plan. That is to visit the property and go over it with one of our representatives. The trip is delightful and you'll find it cool and comfortable at Athens on the Hill. Free tickets, maps and full information at any of the offices named below. Arrange to go down this week.

Visit Athens Free Fares

Strong & Dickinson, Northwest Corner Second and Broadway
Stone & Blades, 114-116 Heane Bldg. 122 W. Third St.
J. W. Vaughn & Co., 224 H. W. Hellman Building

$2.50 Shoe FOR WOMEN. Schrader's 402 South Broadway

PIANOS PACIFIC MUSIC CO. 437 South Broadway

WOULD CHANGE RELIEF PLANS.

Present Methods of Aiding Refugees Condemned.

Five Sources of City Water Supply Are Proposed.

Wisconsin Insurance Men Will Quit California.

[BY THE ASSOCIATED PRESS—A.M.]

SAN FRANCISCO, July 24.—After an extensive investigation of the manner in which relief is being dispensed to refugees in this city, Allan Pollock of the Relief and Red Cross Funds Association, has made recommendations or sweeping changes in the method of caring for the homeless. He urges that the issuance of clothing be immediately stopped and that $100,000 be appropriated for the purpose of permitting orders to be made on retail stores for clothing. Mr. Pollock would have $10 given to each refugee for the purpose of assisting them to take the first step toward becoming self-supporting. He strongly advises the immediate abolishment of the soup kitchens. Other features of the scheme outlined by Mr. Pollock are: To have $500,000 distributed among charitable institutions for relief work; the immediate completion, at a cost of $100,000, of an almshouse for refugees, who will be permanent charges; the building of a clothing factory at a cost of $100,000, where employment will be given to former San Franciscans. The total cost of Mr. Pollock's plan is $1,710,000.

James D. Phelan, chairman of the Red Cross and Relief Fund Committee, is inspecting lots for building purposes. The idea of those in charge of the relief work is to build homes at once for those who were burned out. Mr. Phelan is to select a few sites and begin work immediately. The scheme is to sell the houses, which will cost about $1000 each, on easy payments and at moderate interest to those who are now living in tents in the public parks.

SOURCES OF SUPPLY FIVE.

Five proposals for furnishing the city with a municipal water system or a source of supply adequate for such have been selected from ten under consideration by the Supervisors' special committee appointed to consider them. The five include the proposals submitted by Russell L. Dunn, Orrin S. Henderson, William Muir and the Bay City Water and Power Company. The respective proposed sources of supply are as follows: North fork of the American River, middle fork of the American River, north and middle forks of the American River, south fork of the American River and north fork of the Cosumnes River and Mokelumne River. The special committee recommends that the Mayor be authorized to appoint a board of three engineers to investigate with the City Engineer the five propositions named, with instructions to report as speedily as possible which of them is most available for the city's present and future needs. The recommendation was approved.

The Milwaukee Mechanics' Insurance Company of Milwaukee has withdrawn from the State of California and given notice to all of its agents to cease writing business here. The company's loss in the fire, which it intends to pay, amounts to $1,436,618.97. Its total assets are $2,297,670.34. The company has left a net surplus, after the deduction of its losses out here, of $327,915.68.

The Board of Supervisors yesterday adopted a resolution directing the Board of Works and the Chief of Police to stop the construction of one-story frame structures on the leading business streets in the burned district.

SHAKING SAGE FAMILY TREE.

Relatives of Dead Multi-Millionaire Trying to Bring Down Golden Apples.

[BY THE ASSOCIATED PRESS—A.M.]

NEW YORK, July 24.—The Herald today says preparations for contesting the will of Russell Sage in the event of its provisions not being satisfactory to them already have been made by relatives of the financier. Nephews and grand-nephews and others more remote are said to be considering steps for legal proceedings.

Mr. Sage had several brothers and sisters, none of whom is living, as far as can be ascertained, but various kinmsen who bear his name and who are scattered about the country are looking to see if their family tree might not bear apples of gold.

There was a report current yesterday that a nephew who had resided in this city would be among the first to take action in case he were not adequately remembered.

Most of the relatives were not on especially good terms with Mr. Sage. He had on more than one occasion given financial aid to them, but their ideas of life did not conform to his strict business code.

Mr. Sage had relatives in Troy and its neighborhood, for it was from there he started for New York. Some of the Troy heirs have retained counsel to look after their interests. Senator Brackett of Saratoga has been consulted.

It developed yesterday that the complainants had retained as their counsel Charles A. Gardiner and Delancey Nicoll, while Mrs. Sage is advised by her personal lawyers, Deforest Bros.

James Sage, a nephew and a member of the firm of Sage & Gaffney, produce dealers of Troy, left that city yesterday for New York.

By the special instructions of Mrs. Sage, all persons who have even an inkling of the contents of the will are maintaining silence. It is her wish that no announcement with regard to the bequests be made until after the funeral.

NO PENALTY TO FIT CRIME.

Human Monster Sent to Workhouse for Trying to Throw Daughter's Corpse from Window.

[BY THE ASSOCIATED PRESS—A.M.]

NEW YORK, July 24.—Charged with removing the body of his dead daughter from a coffin and trying to throw it out of a window, Charles Anderson was called an "inhuman monster" by Magistrate Moss in Police Court yesterday.

"My only regret," said the magistrate, "is that there is no adequate punishment for the crime. Civilization has never dreamed of such an outrage against decency, and the statutes provide no penalty in keeping with the malignity and horror of your act."

Witnesses said Anderson went to the home of his wife, on Park avenue, Sunday, when the funeral was being arranged, drove his wife and other members of the family out of the place, then deliberately tried to throw the body of his daughter out of a window.

Anderson was sent to the work-

"OPEN DOOR" CHIEF TOPIC.

FAR EASTERN POLITICS CENTERED IN MANCHURIA.

Japanese Have Bought from Chinese All the Most Desirable Lands, Thus Freezing Out Foreigners. Question of Opening Port Dalny to Be Taken Up in Near Future.

[BY THE ASSOCIATED PRESS—P.M.]

TIEN-TSIN (China) July 24.—Japan's fulfillment of her promises regarding the open door in Manchuria continues to be the principal topic of Easter politics.

The Chamber of Commerce of Shanghai has repeatedly requested the diplomatic corps to secure equality of trade conditions, but the majority of the diplomats do not consider that the situation demands it, and consequently united action is impossible.

American negotiations for the opening of Mukden and Antung are proceeding.

One of the most important details to be settled regarding Manchuria is the assignment of tracts of land for foreign settlers. This cannot at present be arranged because Japanese merchants and speculators bought from the Chinese all the most desirable lands, including the entire navigable water front of Antung. Whether these purchases are valid must be decided between China and Japan.

The American Association of Shanghai has petitioned Minister Rockhill at Peking to press China to resume an effective administration of Manchuria at the earliest possible moment and establish customs to regulate trade over the border now controlled by Japan and Russia.

The government is arranging to establish a customs office at Antung.

Japanese Minister at Peking Hayashi has promised to take up the question of the opening of Port Dalny in the near future.

The Chinese say they are unable to take any other steps toward administering Manchuria until the evacuation of that territory according to the terms of the Portsmouth treaty.

HIS KILLING MOST UNUSUAL.

BILLINGS (Mont.) July 24.—L. D. Chauby, formerly of Helena, aged about 17, employed as a fireman on the Northern Pacific Railroad, was killed here today in a most unusual manner. The engine on which Chauby was working collided with another on the Y, and he was hurled into the fire box just as he opened the door. The entire top of his head was burned off.

Shreve & Company

have on sale their usual complete stock of DIAMOND and GOLD JEWELRY, WATCHES SILVERWARE, GLASSWARE ETC., AT Post Street and Grant Avenue and 2429 Jackson Street San Francisco

Prompt and careful attention given to correspondence.

Huntington Beach has every element that has made Long Beach a success, with the additional and important advantage of a rich agricultural section lying at its very doors.

A Sale of Underwear

This morning we start a sale of Underwear that will be talked about for many a day. "The story?" Overproduction of a too sanguine manufacturer. Made up too many, forced to unload, we got 'em cheap—so will you—cheaper than you ever bought equal qualities before.

Just 962 pairs left—all drawers—all cut wide and full—umbrella shape—clean—dainty—fine grades of cambric and nainsook—so daintily trimmed in fine clustered tucks—wide ruffles and all kinds of pretty washable laces and edgings that you'll never know which to select. They're worth (actual, positive value) most of them a dollar a pair, some were 85c, a very few 75c—none less. This morning at 9 o'clock, all for, pair..... **43c**

Sale of Cretonnes

Only 2000 yards, new and beautiful patterns, these, in every conceivable color and combination. In all shades of grounds, and just the things for curtains, draperies or comforter coverings, and instead of 8 1-3c or 10c (as some of them were) they'll go today (Wednesday) only, for, the yard..... **5c**

Read every item carefully—don't skip a word or you may skip a dollar.

Sale of White Goods

Just the lines you most want and we must turn into coin. We overbought—couldn't resist the temptation to pick up such goods at the price offered—that's the candid truth—now we pass them on to you—in order to turn into quick, spot cash—at less than we ever before paid for them. They consist of beautiful, soft, sheer fabrics, mostly in fancy lace stripes and mercerized Madras Cloths. Every one of them worth 25c to 35c a yard—all put out on the bargain counter at one price, viz: yard..... **12½c**

Same's 329 So. Broadway

OUR WINDOWS are a truthful index of our counter prices. Take time to study them carefully. You'll find it a paying investment.

IF YOU KNEW

What we know you would always say "Schlitz beer" when you order. If you could visit our brewery—as thousands have done—you would insist on the beer that is brewed here.

You would want a beer clean—as ours is. You would want it filtered and aged as we do it. You would want to know that every bottle is sterilized—that it is pure—as is every bottle of Schlitz.

Ask for the Brewery Bottling.
Common beer is sometimes substituted for Schlitz.
To avoid being imposed upon, see that the cork or crown is branded

Schlitz

Phone M. 670
Sherwood & Sherwood
216 No. Main St., Los Angeles

The Beer That Made Milwaukee Famous.

PERFECTION BREW BEER

Perfection Brew is pure—we know it. It's brewed specially for us, according to our own ideas of what good beer should be. 95c doz. quarts—not including bottles. Telephone your orders. Delivered in the city only.

95c Per Doz. Quarts

Edw. Germain Wine Co.

Home Ex. 919; Sunset, Main 919. 635 So. Main St.

The Bulletin

OF SAN FRANCISCO

has removed to 105 S. Broadway where subscriptions and advertisements will be taken

PHONES: Main 3144. Home 3333

M. GEORGE, Agent

The mercury is bound to rise higher yet.

You'll need a pair of cooler trousers.

Gordan tailoring sacrifices neither style, comfort nor quality.

Better leave your order here today for a pair of cool, stylish summer trousers.

You'll find a host of modest stylish patterns here for your selection.

B. Gordan
Tailor and Draper
104 South Spring

ADVERTISEMENTS FOR INSERTION IN THE San Francisco Chronicle Will Be Accepted at the Business Office of The Times Corner 1st and Broadway FURTHER INFORMATION AND RATES GIVEN ON APPLICATION

Have you seen it? THE 20th CENTURY GRADER. IT IS IT.

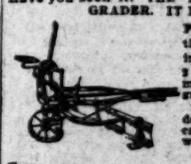

Garvanza, Ave. 66
John Schilling, Jr. Agent

Hoffman THE LARGEST Millinery ON THE PACIFIC COAST 133½-135 S. SPRING ST. LOS ANGELES

14 and 18 Karat Wedding Rings
Engraving Free
H. J. WHITLEY CO.
345 South Broadway

From the cheapest that's good to the best that is made.
ECKSTROM WALL PAPER CO. 324 SO. SPRING DECORATORS-FRESCOERS
Fabricona Dyed Burlaps in all colors

$6.50 Shoe at the Wholesale Price $3.50.
REGAL THE SHORTEST PATH A. S. VAN DeGRIFT, Mgr. 207 S. Broadway, Bradbury Block

Labor Saving Office Appliances
The Globe-Wernicke Filing System
Grimes-Stassforth Stationery Co.

Dan OFF DRUG CO. Formerly Sutch & Co. 214 SOUTH SPRING STREET

Marvel Millinery Exclusive designs in women's hats 241-243 So. Spring

Ask Us Why Manhattan Rye Pat. IS THE BEST BUY AT 3 Cents
We have some inside facts to tell
PACIFIC COAST MINES BUREAU 421-2-3 Chamber of Commerce

HUTCHASON
Best Teeth $5 a Set. 325½ South Broadway

Mr. C. E. Lindenstein
Former Manager of Natick Tailors, Now with
BUFFALO WOOLEN CO.
242 South Spring St.

UNIQUE Cloak and Suit House 245 South Broadway

The mercury is bound to rise higher yet.

You'll need a pair of cooler trousers.

Gordan tailoring sacrifices neither style, comfort nor quality.

Better leave your order here today for a pair of cool, stylish summer trousers.

You'll find a host of modest stylish patterns here for your selection.

B. Gordan
Tailor and Draper
104 South Spring

ADVERTISEMENTS FOR INSERTION IN THE
San Francisco Chronicle
Will Be Accepted at the Business Office of
The Times
Corner 1st and Broadway
FURTHER INFORMATION AND RATES GIVEN ON APPLICATION

ave you seen it? THE 20th CENTURY GRADER. IT IS IT.
For grading, ditching, etc. Price $100 f.o.b. factory. Write us for catalogue.
Garvanza, Ave. 66 C
John Schilling, Jr. Agent

Hoffman's
THE LARGEST Millinery ON THE PACIFIC COAST
334-338 S. SPRING ST. LOS ANGELES

14 and 18 Karat
Wedding Rings
Engraving Free
H. J. WHITLEY CO.
348 South Broadway

From the cheapest that's good—to the best that is made.
ECKSTROM WALL PAPER CO.
324 SO. SPRING ST.
DECORATORS-FRESCO-FABRICS
Fabricona Dyed Burlaps in all colors

$4.50 Shoes at the Wholesale Price $3.50.
REGAL
SHOE STORE
A. B. VAN DeMARTZ, Mgr.
304 S. Broadway, Bradbury Bldg.

Labor Saving Office Appliances
—The Globe-Wernicke Filing System—
Grimes-Stassforth Stationery Co.
MOVED TO 232-234 S. Spring

Dan Freckle Salve
Removes and prevents tan and freckles.
OFF DRUG CO. Formerly Sale & Dan
214 SOUTH SPRING STREET

Marvel Millinery
Exclusive designs in women's Hats
241-243 So. Spring

Ask Us Why
Manhattan Rye Patch
IS THE BEST BUY AT 3 Cents
We have some inside facts to tell
PACIFIC COAST MINES BUREAU
421-2-3 Chamber of Commerce

HUTCHASON
Best Teeth, $3 a set. 332½ South Broadway
Mr. C. E. Lindenstadt
Former Manager of Natick Tailors, Now with
BUFFALO WOOLEN CO.
242 South Spring St.

UNIQUE
Cloak and Suit House
245 South Broadway

SLAYER'S LIFE ENDED BY ACID.

THE PASADENA ENGINEER WHO KILLED WIFE SUICIDES.

Dies in Los Angeles Hospital Without Making Statement of Tragedy Enacted Monday Night—Inquest Over Woman's Body Shows First Bullet Entered Heart.

William J. Hudson, who shot and instantly killed his wife, Lulu Freeze Hudson, in the front yard of the residence of Dr. E. B. Hoag at Pasadena, Monday night, was found at the Fairmont Hotel, corner Seventh and Main streets, yesterday morning at 9 o'clock dying of carbolic acid poisoning. Decorators, who were working at the hotel, entered the room and found the murderer. Hudson was hurried to the Receiving Hospital where he lingered in agony until 10 o'clock and died without making a statement. He was positively identified.

The inquest over the remains of Mrs. Lulu Freese Hudson was held this afternoon at the undertaking parlors of Bresee & Warren in Pasadena. After hearing the testimony of the witnesses called the jury brought in a verdict of "death from gunshot wounds inflicted by William Hudson with homicidal intent."

Dr. E. B. Hoag, in whose house the murdered woman was employed as a domestic at the time of her death; C. Combs, engineer at Hotel Maryland and the first man to reach the scene of the murder; Policemen Schultz and O'Dell and Police Surgeon McCoy were called as witnesses.

Dr. Hoag testified to the events leading up to the murder. He stated that Mrs. Hudson, who was 30 years old, had worked in his household for about one month. She was married to Hudson five years ago. Dr. Hoag said that there had been considerable trouble brewing during the past month and that Hudson had not only threatened his wife, but that he had also threatened to kill both Dr. and Mrs. Hoag. He said that he had had a talk with Hudson to leave his wife alone and had given him strict orders to stay away from the house.

Combs testified to hearing the shots as he was leaving his work at Hotel Maryland for the night. He rushed to the scene of the shooting and found the unfortunate woman lying on the front driveway on her face. He turned her over and went for a light. She lived about ten minutes after he had arrived.

Officer O'Dell, the first member of the police department to reach the scene of the crime, told of finding the woman lying in front of the house and described the surroundings.

Officer Schultz testified that he had gone into Los Angeles and had identified the body of Hudson lying in the morgue there. He brought the revolver with which the crime was committed back to Pasadena with him.

Dr. McCoy described the wounds which he found on the body of Mrs. Hoag and stated that she had suffered little if any pain after being shot. He said that she had bled heavily internally and that the body was filled with blood when he made the autopsy.

After the murder Hudson dropped the pistol as he hurried away and the barrel was broken. When found yesterday it was evident the man had tried to use the weapon on himself and failed, as a cartridge was jammed in the cylinder and the revolver was useless.

Every car from Pasadena was watched closely, it is thought Hudson would go to this city, secured the poison and went to the room which he had recently engaged at the hotel.

About 6 o'clock yesterday morning Richard Hudson arrive. He must have waited the time between the murder and his arrival at the hotel from Pasadena.

There will probably be no regular inquest over the body of Hudson and it will only be necessary for Coroner Nye to arrange for an examination of the witnesses who knew Hudson.

FLAG IN SAD STATE.

Stripes Emblem on Lofty Court-House Pole Tattered and Dirty from Long Exposure.

Frayed, frayed and all but whipped to shreds in the breeze, the American flag on the lofty pinnacle of the courthouse flaps its remnants in apparent protest at the ignominy heaped upon it through neglect or parsimony. Hardly a vestige of the glorious colors may be seen in the worn and dirty piece of cloth at the top of the high pole. Janitor Davis says he thinks he will have to put up a new one in a few weeks.

On previous occasions when the bat-scarred condition of other flags has caused protest, county officials have stated that it is too expensive to replace the emblem in a condition of repair, partly owing to the fact that it is permitted to fly night and day in sunshine, in fog and in rain. Comparatively small as it appears from the street, the Courthouse flag is a large speck. It is 9x18 feet in size and is made by hand from an excellent grade of bunting. The cost of each flag is about $9 and the life of one is about three months. The present flag appears to have lived its allotted time.

KNOCKED SENSELESS.

Highwayman Uses Stone as a Weapon and Then Rolls His Victim—Police Have Description.

E. L. Murray, a brakeman living temporarily at the Santa Fé Hospital, was held up and robbed of $28 at First and North San Pedro streets, yesterday morning about 2:30 o'clock. According to the story, Murray told the police the trio who took his money had met him yesterday, had attempted to hold him up Sunday night near Third on Main street.

Murray states that the men evidently followed him for some distance east on First street. A small man, apparently a Mexican, stopped him and engaged him for some time. When he had the Mexican struck him with a stone and as soon as he had regained his senses and later gave the police a description of the robbers.

CERTAIN SUPREME KNIGHT.

An open meeting of the Knights of Pythias Ark was held last night in Pythian Hall on Broadway and about 100 of the members and their friends made merry until a later hour. The affair was in honor of the visit of the Supreme Knight W. S. Hancock of Topeka, Kan. The evening was given over to dancing and a program of recitations and musical numbers. About 10 o'clock a luncheon was served by the ladies of the order. The feature of the evening was made by Supreme Knight Hancock, who occupied thirty minutes in telling the members and their friends about the growth of the order and its benevolences. There are now two arks of the Pythians in Los Angeles.

Florida Souvenir Book.

Many original illustrations of all the magnificent electrical floats and the handsome floral parade features are printed in the Florida Pictorial Souvenirs, printed by the Times Job Office, No. 130 North Main st. Copies are ready for delivery.

MAY ASK CONTINUANCE.

Mrs. Aurelia Scheck's Preliminary Trial Set for Today, but Postponement May Be Ordered.

Mrs. Aurelia Scheck, charged with the murder of her husband, Joel Scheck, will have her preliminary examination this morning at 10 o'clock before Police Justice Rose, unless her counsel secures a continuance. It is expected that when the case is called the defense will ask for more time.

Captain of Detectives Paul Flammer believes that counsel for the woman will claim its right to three continuances, and stated last night that he does not think Mrs. Scheck will appear for examination for some time.

That every effort is being made by her counsel to keep Mrs. Scheck out of court, for at least several months, is known, and because of the secrecy which has thus far been maintained, many believe the chances of the woman escaping with a light sentence, or eventually gaining her liberty, are good.

Meanwhile, Mrs. Scheck is enjoying herself in prison. She has many liberties which have never before been granted to a prisoner charged with such a serious crime. She is growing stout under the treatment, and is jovial and happy. She seldom speaks of Stackpole, her partner in crime.

HOLD-UP VICTIM WAS PINCHED.

AFTER BEING ROBBED HE PAYS A FINE IN COURT.

Williams Was so Excited Over His Experience That He Rode Up Broadway Like an Indian Shooting a Big Revolver—The Three Highwaymen Escaped.

Riding like a wild Indian on a buckskin bronco on South Broadway toward First street, yesterday morning about 3 o'clock, "Jack" Williams discharged a 45-Colts revolver into the air at regular intervals as a prelude to his announcement to the police that three Mexican thugs had robbed him of $65 and a gold watch on New High street.

Los Angeles police not being used to the discharge of firearms under such circumstances, corraled "Jack" and escorted him to the central station. When they announced to "Jack" that they were about to lock him up on the charge of shooting his pet gun he declared that the officers were in league with the thieves.

Williams is an employé of the Reliance stables. He told the police that he was passing south on New High street when three Mexicans stepped off the sidewalk, caught his animal by the bridle and after covering him with two ugly-looking guns ordered him to dismount. Williams did so and the highwaymen proceeded to relieve him of his valuables.

Williams told the police that the three men ordered him to lie on his face in the road and as soon as he had complied with their wishes, they ran up several flights of steps leading to a house of questionable character and disappeared. When Williams was sure they were out of sight he mounted his animal and rode to the nearest telephone.

Having notified the police at the Central Station that he would be down soon with full details of the robbery, Williams went to his home on West Second street. There he got his revolver and started for the station. When he reached Broadway he could retain his feelings no longer. He pulled out his revolver and blazed away.

The few stragglers on the street rushed into doorways or sought shelter behind lamp posts while Williams passed. The police heard the shots and stopped him.

Williams was fined $15 in Police Judge Rose's court yesterday, and paid the fine.

BOY CONFESSES, EXPOSING GANG.

PRISONER AT ORANGE TELLS OF LOS ANGELES THEFTS.

Declares He Is Member of Quartette Which Has Been Operating in Various Cities—Boy Burglar Arrested After Breaking Into Santa Fe Office at Northam.

By the arrest of Addis Collago, a Mexican boy, in Orange, the police of that city believe they have caught the leader of a gang of boys who have been committing many petty thefts in Los Angeles and vicinity recently.

Marshal Jernigan arrested Collago Saturday, and since then the boy has told many conflicting stories. When searched, $21.39 and a number of Santa Fé ticket stubs were found on him. He acknowledged to stealing the money and stubs from the ticket office at Northam Friday night. He implicates two older boys and another about his own age.

Collago claims that the four boys have been operating for several weeks in Los Angeles, Long Beach and Orange county. He says that one of the older boys is the one who burglarized five houses in Los Angeles recently. He has given a description of his pals and the police and detectives of the railroad are trying to locate them.

According to the boy's story of the robbery of the Northam ticket office, he gained an entrance through a window by breaking the glass with a hoe. After rifling the cash box of money and tickets, he rejoined his companions and says he took all the "swag," as the other boys owed him that much from the proceeds of other robberies.

The four then separated and he went to Orange. He entered a bicycle shop and was negotiating for the purchase of a wheel when the dealer's suspicions were aroused. The Marshal was called in, and after searching him found the tell-tale ticket stubs. When confronted with the evidence he confessed.

Joe Coleman, aged 12, was arrested Saturday afternoon by Deputy Sheriff George Peabody at Newport Beach and locked up in the County Jail at Santa Ana. A complaint was sworn to by Jacob Timken of Olive, charging Coleman with burglary.

According to the complaint, Coleman and another boy considerably his junior went into a tent owned by Timken at Newport Beach and stole $6. Timken was swimming at the time.

The boy is a brother to the Coleman who is now out on parole under a charge of stealing a bicycle.

A chemist made a mistake in weighing some poison, and thus killed the purchaser. When the news was announced to him, he exclaimed: "Oh, how unfortunate I am, he was my best customer."—[Il Diavolo B—.

PLAYHOUSES AND PLAYERS.

MASON OPERAHOUSE. All things considered, the final show of the James burlesquers is the best. It is brighter in music, newer in material, and equally pleasing in costume and scene.

"Hurly-Burly" has a basis of the same Dutch comedy that characterizes all the Weberfields shows, but a number of timely jokes and songs bring it down to somewhat recent date.

Bobby North, as Solomon Yankle, reaches his highest point in racial comedy. His Jew character has more subtleties, is nearer the genuine in make-up, and more varied in resource in this play than in any other of the local series. In the second scene he volunteers a string of parodies, exhibiting thereupon a baritone voice of quality and musical feeling.

Rice and Cady dispense their well-known and reliable line of cracked English, with sauerkraut comedy for the outside of the sandwich.

But it is upon Rosemary Glosz, ever-resourceful in apparel, that the brilliancy of the production depends. Miss Glosz scintillates in five complete habiliments, appearing in purple, changing to black and scarlet, transposing to silver, turning to white, and finally, divested of petticoats, bringing down the last curtain in a dashing Hussar uniform.

And so the present company passes out, in a production of which neither manager nor director need be ashamed.

And the director, by the way, is Harry James, who has worked night and day to make the present engagement a success. Though the programme says "produced under the stage direction of George E. Lask," Mr. James, by virtue of his experience and creative skill, has virtually built, in music, action, scenery and costuming, each play.

The audiences are—elsewhere, hence the departure for 'Frisco.

ORPHEUM. The town's premier vaudeville bill this week offers an actor, a taking act, and an hour and a half of generally acceptable filler.

The actor is Claude Gillingwater, who in the winter does character studies for David Belasco, and who invariably makes his "vacation" a strenuous vaudeville tour. Gillingwater is not only an actor, but a sketch writer of no mean ability. He has a new one this year, which he calls "A Strenuous Proposal." It exists to allow him to show how well he can get away from himself. The piecelet is about a woman and her two lovers, one of whom, sincere and honest and educated, returns from the golden north to find her nearly plighting her troth with a vulgar, dissolute churl who has money. Gillingwater first appears as himself, and in a few moments as the low-brow, whose coarse but capitally life-like portraiture occupies the rest of the sketch.

Gilroy, Haynes and Montgomery have an absurdity of nautical flavor, which they term "The Good Ship Nancy Lee." Petite Kitty Montgomery, with a cherubic face that belies her five-fathom voice, does some really good singing, while Mr. Gilroy makes himself ridiculous as Tiny, a freak-faced cabin-boy. Mr. Haynes does leading business and supports the melody in a listenable tenor.

Paul Barnes's monologue has evidently deteriorated in the hot weather. The O'Rourke and Burnett trio continue their wooden-shoe dancing, while Gartelle Brothers are seen for the third time in their slack wire spasm. Macart's dogs and monkeys return, and Wilfred Clarke remains an extra week, presenting an adaptation from a French farce.

The motion pictures show the floral parade in the recent Fiesta.

VISITING JURIST.

Judge of the Common Pleas Court of Allegheny County, Pennsylvania, Spending Vacation Here.

Judge John D. Shafer of Common Pleas Court No. 2 of Allegheny county, Pa., accompanied by Mrs. Shafer, is a guest at the Angelues Hotel, and will spend the month of August in Southern California.

Judge Shafer declined to discuss the numerous scandals in high life that has arisen in Pittsburgh during the last year. He expressed relief, however, that his vacation came at this time, and that he fortunately escaped presiding over the sensational Hartje divorce case.

In reference to the Harry K. Thaw murder case, Judge Shafer refused to talk further than to say that he had never seen young Thaw, but knew his half-brother, Benjamin F. Thaw, very well.

This is the first visit Judge Shafer has made to Los Angeles during the summer season, and he was agreeably surprised to find the weather so cool as compared with the moist humid heat of the East. He has been here during the winter, and in common with other easterners, erroneously expected that the summers would make up in heat for the mild winters.

Judge and Mrs. Shafer will spend a week or so at the local beaches, and will then go to Coronado Beach.

MRS. CONRADI SUCCUMBS.

Aged Wife of Simon Conradi, Prominent Mason, Dies of Pneumonia at Her Home.

Mrs. Adele Conradi, wife of Simon Conradi, the Spring-street jeweler, died at the family residence, No. 740 South Alvarado street, yesterday noon. The funeral will take place at 2:30 o'clock tomorrow afternoon, interment will be in Hollywood Cemetery. Death was due to pneumonia and stomach trouble.

Mrs. Conradi was 71 years old, a native of Switzerland and formerly resided in New Orleans and Houston. Since leaving the latter city forty-two years ago she has resided in Los Angeles. Her husband is well known in Southern California Masonic circles.

Her only child is Mrs. Champ S. Vance, wife of the manager of operation for the Los Angeles Gas Company.

Warning of the Green Light.

Young Capt. Sealby of the White Star liner Celtic was talking about the colored signal lights of ships.

"In the past," he said, "all lights were white. The colored light is a comparatively recent invention.

"I once knew a young Scottish sailor to whom the new colored lights were an unknown thing. As he stood at the wheel of his sloop one night a big steamer hove in sight and the boy saw the great red and green lights for the first time.

"He rammed down the helm with a loud yell.

"'Preserve us!' he shouted. 'We're goin' richt into the 'pothecary shop at Peebles.'"—[Detroit News.

Science conclusively PROVES that distilled water—by eliminating impurities and keeping the body in a healthful condition, lengthens life.

Drink Puritas Doubly Distilled

5 Gallons 40c
Either Phone—Ex. 6

$15 $17.50 $20 $22.50
Ready-and-Right
SUITS $12.50
Delayed Consignment

It's an ill wind that blows nobody good, and so it happens that the makers of Ready-and-Right suits mis-directed a consignment of suits which reached us over a month late.

They're simply stunning suits in the swell dark effects, in fact, the most attractive patterns you could wish for.

Single and double-breasted, twine-finished worsteds, worsted cheviots, and other exclusive weaves.

They're the very latest product of fashion and regular $15 to $22.50 values.

The loss isn't ours, so we'll be doubly glad to watch them go, and you can depend on it, they'll be cleaned out fast.

Sale begins today, uniformly at all four Silverwood stores.

The Silverwood Stores
221 South Spring Broadway and Sixth
Also Bakersfield and Long Beach

BALDWIN REFRIGERATOR
REFRIGERATORS
When purchasing a refrigerator don't fail to inspect our complete line of 80 different styles ranging in price from $7.50 up.
The Baldwin is the leader of refrigerators. It is economical on ice, and the air circulation cannot be surpassed. Comes in many attractive patterns and convenient sizes.
Jas. W. Hellman
Phones 16 161 N. Spring St.

The Largest Desk House on the Coast
R. D. BRONSON DESK CO.
342 So. Spring st.

Manufacturers' Outlet Company
Agents for New York Suit and Cloak Makers to clean up the end of season merchandise.
521 So. Broadway, Hershey's Old Stand.

PIANOS
FOR RENT
$4.00 A MONTH
Bartlett Music Co.
Opp. City Hall

We will save you money on your jewelry purchases.
Our 64 Page Catalogue No. 6 will be sent free on request to out-of-town patrons.
Brock & Feagans
—Jewelers—
4th and Broadway, Los Angeles.

AT DESMOND'S
25 % DISCOUNT
ON SUMMER SUITS AND VESTS

Medicine For All Mankind

See that the above trade-mark, the "Old Chemist," is on each bottle of
Duffy's Pure Malt Whiskey
as it is sold in bottles only, never in bulk. Also note that the seal over the cork is unbroken. Demand the genuine Duffy's Pure Malt Whiskey, the best invigorating stimulant and tonic, which makes the old young and keeps the young strong. It has been tested thousands of times during the past fifty years by the leading chemists and doctors throughout the world and always found absolutely pure and free from fusel oil. Accept no cheap imitation or substitute. They are dangerous. Also guard against refilled bottles. Duffy's Pure Malt Whiskey is sold by all druggists and grocers, or direct, at $1.00 a bottle. Illustrated medical booklet sent free. Duffy Malt Whiskey Company, Rochester, N. Y.

Auctions.

Auction
Furniture and Carpets
730 S. Spring Street
Wednesday July 25,
10 o'clock a. m.
Large consignment for immediate sale, consisting of oak and maple dressers and commodes, chiffoniers, enameled iron beds, 1 upright piano, 1 Weber square piano, hall trees, bedroom suits, wardrobes, bookcases, sideboards, library tables, rockers and chairs, extension tables, office desks, upholstered parlor pieces, pictures, portieres, springs, mattresses, stands, couches, cabinet and upright folding beds, drop-head sewing machines, fine china closet, Hartland china dinner set, Axminster and Wilton velvet art squares, carpet sizes; carpets and rugs; steel range, gas range, cook stove, kitchen tables, utensils, etc., etc.
RHOADES, REED & RHOADES, Aucts.
Both Phones 1125.

Auction
50 HORSES 50
5 pairs well-matched mares, from 5 to 7 years old, all sound, and weighing from 2800 to 1400 pounds; 5 pair geldings, 5 and 6 years old, weighing 1100 to 1300 pounds, sound and well matched, good express or family horses; 1 gelding 1400 lbs.; 1 gelding 1800 lbs.; several good single drivers; 1 fine saddle horse; balance good, sound, all-purpose horses. At 10 a.m., sharp.
Wednesday, July 25,
At Grand View Corrals, 720 Grand View ave., half block south of Westlake Park; 7th or 9th-st. cars. This stock is consigned for immediate sale; all sound and well broken, and will be sold without limit or reserve. Stock can be seen at corrals from Monday, till day of sale.
RHOADES, REED & RHOADES, Aucts.,
Office 730 South Spring St.

AUCTION
23 Cows 2 Horses
AT 10 A. M. SHARP
Thursday, July 26th
On Bluett Ranch, between 54th and 55th streets, Vermont avenue, Los Angeles. Take San Pedro electric car to 54th street.
16 head first-class milk cows, Holsteins and Jerseys, all fresh or coming in soon, large milkers and test high, young, in good condition; in fact a choice lot of dairy and family cows. 1 12-months-old thoroughbred Jersey bull; 1 team delivery horses, 6 and 8 years old, weight 3000 lbs. each; 1 team work horses, 9 and 10 years old, weight 2700 lbs. each; 1 black gelding, 7 years old, weight 1300 lbs.; 1 saddle and driving pony, 8 months old, weight 900 lbs. Implements—1 new milk wagon, 1 spring wagon, 2 sets single harness, 1 set double driving harness, 1 open buggy, 1 breaking cart, milk cans, bottles, etc., etc. Milk route of 300 customers will also be sold same date. Terms—Satisfactory terms will be arranged day of sale, monthly payments if desired. Liberal discount for cash. Free lunch at noon. Fred Bales, owner.
RHOADES, REED & RHOADES, Aucts.
Office 730 S. Spring st.

Auction
Of Elegant Furniture of Residence
Thursday, July 26, 10 a.m.
at 672 Carondelet street, near Westlake Park, comprising beautiful Persian rugs, leather easy chairs and rockers, mahogany tables, couches, curtains and drapes, pictures, birds-eye maple and quartered golden oak bedroom suits and dressers, brass enameled beds, bedding, chiffonier, extension table, buffet and dining chairs, refrigerator, china, silver, glassware, gas range, kitchen utensils, etc.; also one gents' wheel, garden tools, etc.
C. M. STEVENS, Auctioneer,
Office, 203 Tajo Bldg. Both phones.

Auction Of High-Grade Furniture of flat
Wednesday, July 25, 10 a.m.
at 634½ Alvarado street, consisting in part of desirable parlor furniture, mahogany tables, handsome drapes, paintings, bric-a-brac, small library of standard works, marble clocks, mahogany chairs, Axminster rugs, carpet sizes, carved walnut bedroom suit, hair mattress, couches, birdseye maple dressers and chiffonier, ladies' dressing table, bedding, china, silver, stoves, kitchen utensils, etc.
C. M. STEVENS, Auctioneer,
Office 203 Tajo Bldg. Both phones.

Thos. B. Clark
AUCTIONEER
133 South Broadway
Red 2272 Home 1907

ALFRED BENJAMIN & CO.'S
HIGH GRADE CLOTHING
SOLD ONLY BY
JAMES SMITH & CO.
137-39 SOUTH SPRING ST.

Orange Brand Hay
"Strength for Your Horses."
NICHOLLS HAMMELL CO.
1128-40 San Pedro St.

NEWMARKET
Best Meats at Lowest Prices.
522-4 SOUTH BROADWAY

Diamonds
O. L. WUERKER,
229 S. Spring—Next Orpheum

Classified Liners.

Times "Liner" Advertisers—Important. Note Change in rate for Sunday classified advertisements. Commencing Sunday, October 1, 1905, the rate for Sunday "Liners" was raised to 1¼ cents per word for each insertion; minimum charge, 25 cents, as at present. This slight advance is amply justified by the present Sunday circulation of The Times, which averages over 70,000 copies. (When the 1-cent-per-word rate was established in 1893, The Times Sunday circulation was only 14,000 copies.) The "Liner" rate for the daily—1 cent per word—will stand as at present.

Telephone your want advertisements. Ring up "The Times" any time of day or night, and secure prompt and careful attention. Rates one cent a word each insertion in the Daily; 1¼ cents per word in the Sunday edition; minimum charge, 25c.

"Liner" (classified) advertisements for Sunday insertion received over the counter or by telephone after 11 o'clock Saturday nights will be inserted under heading "Too Late to Classify."

The Times cannot guarantee accuracy or assume responsibility for errors of any kind occurring in telephoned advertisements.

Sunday real estate advertisements, to be classified properly, must be in The Times office before 10 o'clock Saturday nights. Rate 1¼ cents per word.

SPECIAL NOTICES—

KNIGHTS OF PYTHIAS—ALL KNIGHTS of Pythias residing in Los Angeles, who are not members of any local lodge of the order, are requested forthwith to send your names and addresses to George L. Keefer, 603 Currier Bldg. for registration.
D. K. TRASK,
GEORGE L. KEEFER,
W. L. SNELL,
Committee.

HUNTER—WANTED THE PRESENT ADdress, if alive, or last address, if dead, of Andrew George Hunter, who on 17th April last, addressed a letter from San Francisco to Miss F. A. Hunter, Rockcliffe Hall, Flint, and who is believed to have been dangerously ill—or the address of the person who posted said letter. Anyone who can give information will please communicate with MESSRS. GEO. & JAS. OLIVER, solicitors, Hawick, Scotland. 75

FOR SALE — ABOUT $6000 INTEREST IN A real estate syndicate, just formed, that should return at least 200 per cent. profit within 18 months. Full particulars by appointment only. ALBERT H. BEACH, with STRONG & DICKINSON, N.W. corner Second and Broadway. 29

A DERMATOLOGIST RETIRING FROM business will sell her formulas at $1 each; superfluous hair remover, hair grower, wrinkle remover, face bleach, hand bleach, hair dye, face cream, enclose stamp envelop. L. J. R., box 2, Whittier, Cal.

WANTED—LOMA OLIVE OIL CO., 334 Mason Bldg. Pamphlet containing many valuable hints on the use of olive oil by some of leading physicians of Los Angeles sent free. HOME 5434. Free delivery. 28

DERMATOLOGY, WRINKLES AND ALL facial blemishes removed, glycophine filling a specialty, all work guaranteed. M'NAIL & SHERMAN, 133 N. Flower st. Home 7101. 26

DR. A. POLASKY, FORMERLY OF DES Moines, Iowa, has opened optical parlors, 342 S. Broadway, 4th floor; will be pleased to see all his friends and patrons. Phone 4135.

GREENAMYER & NEFF, GENERAL CONtractors, 800 L. A. Trust Bldg., will be pleased to figure on any plans, large or small. Bring them in.

CALIFORNIA HEADQUARTERS TRIBE Ben Hur, No. 251, S. Bunker Hill ave., traveling and sojourning members please call and register. 26

CALIFORNIA STEAM CARPET CLEANING WORKS, cleans carpets; upholstering and repairing. 229 E. 4th. Tel. Main 715, Home 715.

YOUNG LADY WILL MAKE YOUR WINdow signs and price tickets; good work. 304½ S. BROADWAY. R. I. Home Ex. 45.

PARASOL AND GLOVE MAKERS. Buy here at factory prices. Big assortment. 337 W. FOURTH ST. H. W. Hellman Bldg.

FEATHER PILLOWS RENOVATED AT ACME FEATHER WORKS, 758 San Pedro. Phone Sunset Main 1168, Home 8041.

BURLAP SHADES, PAINTS, WALL PAper, mouldings, shingle stain. WALTER BROS., 627 S. Spring.

RATE FOR ADS. UNDER THIS HEADING 10c per line; minimum charge 20c.

LACE CURTAINS LAUNDERED BY HAND. Home 24719, West 391. MRS. HEATH.

DE LAUFF, MAGNETIST, 1027 S. HILL, 2-4, 7-8; nervous, mental ills cured. No drugs.

PERSONAL— Business.

PERSONAL— PROF. REDFERN, WORLD'S GREATEST SEER, LIFE-READER, AND PSYCHIC PALMIST. ANNOUNCEMENT EXTRAORDINARY. TO SHOW YOU THAT HE IS ABOVE ALL OTHERS, HE WILL GIVE YOU HIS FULL-LIFE READING FOR 50 CENTS THIS WEEK. BORN WITH A DOUBLE VEIL, EDUCATED IN EGYPT AND INDIA IN HINDOO PHILOSOPHY AND OCCULT MYSTERIES. REDFERN, THE WORLD-FAMOUS STAR OF PSYCHICS—ASTRAL DEAD TRANCE LIFE-READER, PSYCHIC PALMIST.

SPECIAL THIS WEEK. MY FULL LIFE READING THIS WEEK, 50 CENTS TO ALL—50 CENTS. NO CHARGE IF NOT SATISFIED WHEN READING IS OVER. YOU ARE TO BE THE JUDGE. I DO HEREBY SOLEMNLY AGREE AND GUARANTEE TO MAKE NO CHARGE IF I SHALL FAIL TO CALL YOU BY YOUR FULL NAME, TELL YOU THE NAME OF YOUR FRIENDS, ENEMIES OR RIVALS. I PROMISE TO TELL YOU WHETHER YOUR HUSBAND, WIFE OR SWEETHEART IS TRUE OR FALSE; TELL YOU HOW TO GAIN THE LOVE OF THE ONE YOU MOST DESIRE, EVEN THOUGH A THOUSAND MILES AWAY; HOW TO SUCCEED IN BUSINESS, SPECULATION, LAWSUITS, HOW TO MARRY ONE OF YOUR CHOICE; HOW TO REGAIN YOUR HEALTH AND VITALITY; REMOVE EVIL INFLUENCES; CURES DRINK HABITS; LOCATES TREASURES; CURES ALL NERVOUS DISEASES. YOUR PAST, YOUR PRESENT LIFE, AND YOUR ENTIRE FUTURE AND EVERYTHING CAN BE TOLD BY CONSULTING THE VEILED PROPHET, THE WORLD-EMINENT PSYCHIC AND SPIRIT LIFE-READER, WHO IS THE GREATEST MASTER OF OCCULT SCIENCE AND PSYCHIC FORCE THE WORLD HAS EVER KNOWN. REDFERN IS RECOGNIZED BY THE PROFESSION AS THEIR BRIGHTEST STAR. HE WILL GIVE YOU LUCK THAT WINS IN LOVE, COURTSHIP, MARRIAGE, DIVORCE, SPECULATION, BUSINESS, HEALTH. SEPARATE PARLORS. LADY ATTENDANT. SATISFACTION GUARANTEED. PERMANENTLY LOCATED, 247 S. HILL, NEAR THIRD ST. HOURS 10 TO 8. CLOSED SUNDAY. 28

PERSONAL— PROF. ST. ELMO. WORLD'S GREATEST PSYCHIC; ADVICE GIVEN ON LOVE, DOMESTIC, BUSINESS AND SOCIAL AFFAIRS. TEACHER OF THE EAST INDIA METHOD OF FASCINATION. A SECRET YOU SHOULD KNOW. THE WALLACE, 406 W. SEVENTH ST. 26

PERSONAL—SEE THE MENTAL WONDER, HANLEY. About your social or business affairs. THE PORTLAND, 444½ S. SPRING. 25

PERSONAL—MRS. J. J. WHITNEY, BUSINESS SEERESS, LIFE READER. Messages from departed friends. 415½ S. SPRING.

PERSONAL—THIS NOTICE AND 25c secures you a scientific reading, head, hand, cards or psychic method; in love, marriage, or business affairs. PROF. STONER, suite 7, 330½ S. Spring st. Satisfaction guaranteed. 25

PERSONAL—MRS. MASSON, THE NOTED London palmist, is at 332 S. SPRING ST. Readings are conscientious and scientific and give the precise information desired. HIGH CLASS PATRONAGE SOLICITED.

PERSONAL — MRS. PARKER, RELIABLE palmist and life reader, business, law suits, mineral locations described. Speculations, love, travels, health; all affairs of life. 444 SOUTH SPRING, room 1, 50c and $1.

PERSONAL — INFORMATION WANTED concerning the whereabouts of Coleman Flood. Kindly send particulars to EDNA ALLISON, 22 East Market st., Stockton. 31

PERSONAL — MRS. MARTIN, MAGNETIC healer, psychic, card reading. 534½ S. BROADWAY, room 2. Hours 9:30 a.m. to 8 p.m.; Sundays, 10 to 4. 25

PERSONAL — MME. ORA, PALMIST AND card reader. Ladies, 25c; gentlemen, 50c. 531½ S. SPRING.

PERSONAL—BE KIND TO YOUR SKIN, USE only Satin skin cream and Satin powder. 24

PERSONAL— Business.

PERSONAL— THE WORLD'S GREATEST ASTRAL SEER AND PSYCHIC,

MILBURN

He advises you with a power higher than human. He can bring sunshine and success into your life, telling you how to overcome enemies and obstacles; work guaranteed. Parlors, 650 S. HILL. Hours 10 to 8 daily and Sundays. 28

PERSONAL—GLENDORA. True, honest psychic, trusted and loved by all, 4 days special, reading 25c. YOSEMITE, 115½ S. Broadway. Reading by mail $1. 25

PERSONAL — ARTHUR CHARLES, THE greatest palmist and card reader the world has ever known; advice in love, business, etc.; will show you the way to success. 109½ S. BROADWAY, room 4. This week free. 26

PERSONAL—IT'S TRUE, COMMON SKIN becomes satin skin, using Satin skin cream. 25

WANTED— Help, Male.

WANTED—A GOOD ACTIVE MAN WITH some experience to sell real estate in city, state experience and age, a good opportunity for right man. Address Y, box 13, TIMES OFFICE. 27

WANTED — MIDDLE-AGED MAN TO DO chores around a private place; must understand chickens and garden; wages $15 a month, board and room. Call at 1106 IROLO ST., Pico Heights. 25

WANTED — SALESMAN FOR PRIVATE lighting plants; profitable commission arrangement with right man; can earn good income. Address R. R., box 157, TIMES OFFICE.

WANTED—ANY INTELLIGENT PERSON may earn $40 to $50 monthly at home in spare time corresponding for newspapers; no canvassing. Experience unnecessary. Send for particulars. PRESS SYNDICATE, Lockport, New York.

WANTED — FIRST-CLASS BOOK-KEEPER, grocery salesman to travel, clothing salesman, head, men's furnishing salesman; bookkeeper and typewriter; country grocery solicitor; situation guaranteed suitable applicants. 636 BRYSON BLOCK. 25

WANTED—SOLICITOR WITH EXPERIence in the printing business. Must thoroughly understand estimating. One who knows the business men of this city. References required. Address X, box 44, TIMES OFFICE. 25

WANTED— JAPANESE EMPLOYMENT AGENCY, 502 W. Sixth st. Home 5253, Main 5353. COOKS, WAITERS, PORTERS. Ranch hands, house and window cleaners. 31 BY HOUR, DAY OR CONTRACT.

WANTED—SALESMEN AND MERCHANTS that sell tailoring from samples; best line; hustlers make big money; new outfit free; write for territory. GORDAN THE TAILOR, 1032 Ellis st., San Francisco.

WANTED—PERSONS DESIRING EMPLOYment or those wishing to materially increase their present income to call on or write, MARSHALL & HARRIS CO., Room 9, 121½ S. Broadway. 29

WANTED—STENOGRAPHERS AND BOOKkeepers, with or without experience, graduates of Los Angeles Business College or others of equal standing. Apply 417 W. FIFTH ST.

WANTED—YOUNG MAN, WINDOW TRIMmer and card writer, general store, salary $80. State experience and address. THOMPSON, BEARD & SONS, Napa, Cal. 27

WANTED — FIRST-CLASS SECURITY salesman to handle on private sale, approved securities to high class investors. Address R, box 112, TIMES OFFICE.

WANTED — EXPERIENCED CITY SALESmen to sell grocery trade; salary and 5 per cent. commission; must have local or written references. ROOM 4, 120 N. Spring.

WANTED — FIRST-CLASS MACHINIST; others than first-class need not apply. McCANN MECHANICAL WORKS, S.E. cor. Long Beach ave. and E. Adams st. 26

WANTED — GOOD, TRUSTWORTHY JAPAnese boy as house servant. Apply MRS. CHRISTIANSON, 2033 E. Fourth st., cor. St. Louis st. Boyle Heights car.

WANTED—YOUNG MAN TO DRIVE DELIVery wagon; must be well acquainted with the W. Temple district; $8 a week to start. Call 300 E. THIRD ST. 25

WANTED — SINGLE MAN, TEMPERATE, used to milking 10 or more cows; steady place; near city; for reliable man. Apply 450 E. WASHINGTON.

WANTED—2 FIRST-CLASS PAPER HANGers that can paint. Apply this morning, ready for work. 2652 N. Griffin ave. STOWE & HOLROYD. 25

WANTED—GOOD CARPENTER AND PAINTer to exchange work for the best sanatarium or home medical treatment. Apply 303 S. HILL ST., cor. Third. 25

WANTED — A YOUNG MAN TO DRIVE delivery wagon; must know all streets in city; references required. OLD PLANTATION DIST. CO. 25

WANTED—CAPABLE, AMBITIOUS YOUNG men over 5 feet, 7 in., for new military company, immediately. Address X, box 78, TIMES OFFICE. 25

WANTED — 50 BRIGHT BOYS AND GIRLS, steady employment through vacation; good pay and easy work. ROOM 105, 314 W. Fourth st. 26

WANTED — MAN WITH EXPERIENCE AS chief clerk or assistant auditor, railroad work; good salary to right man. Apply 525 BYRNE BLK. 25

WANTED — YOUNG MAN, BOOK-KEEPER and typewriter for mine near town; salary $60, room and board. Apply 525 BYRNE BLK. 25

WANTED—FIRST-CLASS PATTERN MAKer, familiar with gas engine work. Address W. W. ANTHONY, 914 I St., San Diego. 26

WANTED—MEN FOR THRASHING, ALSO harvest hands. YOUNG'S EMPLOYMENT OFFICE, 209 W. 4th st., Santa Ana.

WANTED—15 TO 20 HARNESS MAKERS. Apply LOS ANGELES SADDLERY AND FINDING CO., 225 N. Los Angeles st.

WANTED — MAN FOR TRANSFER AND feed business; pays $125 month; little money required. See WRIGHT, 202 Byrne Bldg. 25

WANTED—A GOOD OUTSIDE SALESMAN for a furniture store in a near-by city. Address "FURNITURE," box 57, Times Office. 27

WANTED — RETOUCHER TO GO OUT OF town; send sample of work. H. E. SCHWICHTENBERG, Pomona, Cal. 25

WANTED—EXPERIENCED WEAVERS ON woven wire mattress machines. VAN VORST & BERMAN, E. Sixth and Carolina. 30

WANTED—BRIGHT OFFICE BOY PERmanent position; also young man stock clerk. Apply 527 SOUTH MAIN. 29

WANTED—EXPERIENCED YOUNG MAN TO work as stock clerk. Apply COHN, GOLDWATER CO., 216 S. Los Angeles. 25

WANTED—AN EXPERIENCED CLOTHING and furnishing goods salesman. Apply 134 N. Spring. KAFKA BROS. 25

WANTED — GOOD R. R. STENOGRAPHER, salary $65, Remington machine. Apply at once, 525 BYRNE BLK. 25

WANTED—EXPERIENCED MARKER. APply DRIVERS' INDEPENDENT LAUNDRY, 773 Clanton st. 26

WANTED — A COMPTON RANCH HAND, good wages; home place. Call today, 9 to 3, at 1136 E. PICO ST. 25

WANTED — EXPERIENCED MEN'S FURnishings goods salesman. R. J. BUSCH, 2nd and Broadway. 26

WANTED — AT ONCE, EXPERIENCED washer and engineer. Apply VENTURA STEAM LAUNDRY, Ventura. 25

WANTED — BY J. C. NEWITT, EXPERIenced folders for bindery dept. Apply 7:30 a.m., 314 W. FIRST ST. 25

WANTED — CABINET MAKERS AND bench hands. SUTER-HEVENER MILL & MFG. CO., Sacramento, Cal. 25

WANTED — THOROUGHLY EXPERIENCED provision salesman; salary $100 and expenses. Apply 525 BYRNE BLK. 25

WANTED — YOUNG MAN OF GOOD APpearance to do soliciting. Apply 558 SOUTH BROADWAY. 25

WANTED — A BRASS MOULDER, A CORE maker and several laborers. 233 BYRNE BLDG. 26

WANTED—A BOY WITH WHEEL. APPLY COHN, GOLDWATER CO., 216 S. Los Angeles st. 25

WANTED—A BOY 18 YEARS OLD TO WORK in overall factory. Apply 344 NEW HIGH ST. 25

WANTED—GOOD PRESSER AND BUSHELman in dye works; steady work. 614 W. SIXTH. 26

WANTED— 25 HARNESS MAKERS. W. DAVIS & SON, 2020 Howard st., San Francisco. 28

WANTED—2 GOOD ROUGH CARPENTERS at 29TH AND BRIGHTON AVE. 26

WANTED—2 BARBERS, CORNER FIRST AND SPRING, under the bank. 25

WANTED—BOY TO WORK IN NURSERY. Apply evenings, 1203 S. FIGUEROA. 26

WANTED—BOY, 16 OR OVER; MUST BE A hustler. 225 N. LOS ANGELES. 25

WANTED — A FIRST GLASS PRESSER. HARRIS & FRANK, 337 S. Spring. 25

WANTED—GOOD RANCH WORKER. APply 121 N. BROADWAY, city. 25

WANTED — DELIVERY BOY IN GROCERY store. 805 S. FIGUEROA. 27

WANTED—BUTCHER, YOUNG MAN TO drive wagon. 304 W. PICO. 25

WANTED — TAILOR COAT MAKER. 610 ALVARADO ST. 25

WANTED — CARRIAGE PAINTERS AT 1320 S. MAIN ST. 25

WANTED— Help, Male.

WANTED— MURRAY & READY, 127-129 Los Angeles street, Los Angeles, Cal. Leading employment and labor agents. Phone Sunset Broadway 4610. Home phone 2018.
THE RIGHT OF MAN TO LIVE.
THE RIGHT OF MAN TO WORK.
NO DISCRIMINATION.
OUR SAN FRANCISCO OFFICES GAVE IN 1905 69,500 MEN WORK. WE HOPE OUR L. A. OFFICE WILL SURPASS THAT.
EMPLOYERS, ATTENTION.
Our investigation and segregation results in the production of first-class male help.
IF YOU WANT THE BEST HELP, AS OTHERS DO, SEND YOUR ORDERS TO US.

ARE YOU GOING TO BEAUTIFUL SISKIYOU MONTAINS?
FREE NORTH. FARE NORTH.
TO WEED, SISKIYOU COUNTY, ON BORDERS OF OREGON.
BY S. P. R.R.; FREE FARE.
VIA LATHROP AND SACRAMENTO.
FEE ONLY $3.00
500 drillers, $60, $67.50 month.
500 laborers, $60, $67.50 month.
YOU'LL SUIT SEE BOSS AT MURRAY & READY. Leading employment agents. 127-129 S. Los Angeles st., Los Angeles, Cal.
TELL EVERYBODY. LOOK.
WANTED—WANTED.
MEN. MEN.
5000 men wanted for Western Pacific R. R., $67.50 to $80 a month; office fee $1.
1000 wanted for Ocean Shore R. R., $67.50 to $90 month; office fee $1.
5000 wanted for Ocean Shore R. R., $67.50 to $100 month. Office fee $1.
3500 laborers, teamsters, near San Francisco, $2, $2.50, $2.75; office fee $1.
15,000 railroad men for Oregon, Washington, Idaho, nearly 2000 miles. Fare and fee, $17.10.
CHEAP RATES EVERYWHERE. SOME FREE FARES. $1 OFFICE FEE, THAT'S ALL.
20 teamsters ..... $2.50 day
50 laborers, city and country ..... $2.50 day
75 laborers, $1.15 fare ..... $1.50 day, found
20 laborers for quarry ..... $2.50 day
50 teamsters, city and country ..... $2.50 day
25 milkers ..... $40, found
20 milkers ..... $35, found
150 hay and harvest hands..$1.75 to $4 day fd
50 farm hands ..... $30 to $40 found
22 miners, single and machine..$2 to $3 day, fd
6 laborers, pipe line ..... $2.25 day
25 laborers for electric light Co...$1.50 day fd
Harvester runner ..... $4.50 day, found
For steamers.
10 firemen ..... $50, found
10 coal passers ..... $40, found
10 sailors ..... $45, found
6 waiters ..... $30, found
SPECIALS.
First cook ..... $70, found
2 camp blacksmiths, city ..... $75, found
3 camp blacksmiths, country ..... $80, found
2 blacksmiths, no shoeing ..... $3.50 day
5 carpenters, country ..... $3.50 day
5 stablemen, different places ..... $60, found
2 blacksmith's helpers ..... $2.25 day
2 harness makers, country ..... $2.75 day
2 painters, tinting ..... $2.50 day
6 rough carpenters, for ranch ..... $40, found
20 men for warehouse, steady job ..... $2 day
Man to run Weston grader ..... $3.25 day
2 tinners, city $2.50
2 firemen, city, oil burners ..... $90, board
COOKS.
Cook, country hotel $60
Cook, city restaurant ..... $18 week
Camp cook $50
MURRAY & READY, 127-129 S. Los Angeles st., Los Angeles.
Our San Francisco and other offices are located:
San Francisco, Tenth and Market sts.
San Francisco, Eleventh and Market sts.
Oakland, 469 Sixth st.
Stockton, 132 N. Hunter st.
Sacramento, 1031 Fourth st.
Oroville, opposite Courthouse.
WANTED—Two clerks for this office.
Foreman baker, $90, found.
MURRAY & READY, 127-129 S. Los Angeles st. 25

WANTED— HANSEN EMPLOYMENT AGENCY. The Old Reliable. Established 1876. 204 E. Second st. Both phones 353. Laundry man, Arizona, $15 week, fare advanced; pick and shovel men, 25c hour, steady work; teamsters, 25c hour, steady work; ranch hands, $30 to $45 month; 8-horse teamsters, $47 month and found; 4-horse teamsters, $40 mo. and found; milkers, $35 to $40 month and found; steamboat men, $50 month and found; laundry man, $65 month and found; laborers, $2.50 day; blacksmith, $3 day; stableman, $12 week; man care race horses, $25 month and found; carpenters, $3 day; cabinet makers, $3.50 and $4 day; sign painters, $4.50 day; teamsters for brick yard, $2 day; hay men, $40 month; machine helpers, $2, $2.50 day; milk wagon driver, $55 month; man and wife, ranch, $70 month and found.
HOTEL DEPARTMENT. Chinese cook, country hotel, $55 month and found; waiter, country, $35 month and found; Jap waiter, country, $35 month and found; waiter, hot springs, $30 month and fare advanced; waiter, city, $10 week; dish washer, $8 week; waiter, city, $10.50 week; colored waiter, $35 month and found; other good positions. 25

WANTED— One hundred boys for apprentices to serve on American steamers; they will occupy the position of petty officers on board; must be American born and over 18 years of age; the terms of engagement shall be 3 years; wages, $20 per month, first year, $30 per month, second year, $40 per month, third year, and bonus at end of third year of $250. For terms and condition apply to J. HOMER FRITCH, secretary Steamship Association of San Francisco, 110 East st., San Francisco, Cal.

WANTED — MAN FOR RESPONSIBLE POsition with first-class concern; good salary at start with opportunity for advancement; references required and applicant must be in position to invest in business to insure permanent arrangement; this is an unusually good proposition financially, and very desirable from a commercial and social standpoint; young men preferred who knows book-keeping and stenography. Apply to MANAGER, 213 Tajo Bldg., after 4 p.m. 26

WANTED — LIVE INTELLIGENT MAN AS collector; (experienced preferred;) must be willing to demonstrate ability on reasonable terms; good opening for hordworking, earnest, intelligent man with a knowledge of city; must be a cyclist and be able to furnish security. Full particulars, age and salary expected, with application. Address Y, box 8, TIMES OFFICE. 25

WANTED—JAPANESE, PACIFIC EMPLOYMENT BUREAU, Largest and most popular agency, 631 W. Sixth st., Los Angeles, Cal. House-cleaning department. Window cleaning department. Phones—Home 1078, Main 1714. General labor contractors; every department assures responsibility. 31

WANTED—YOUNG MAN IN OFFICE OF wholesale house to make himself generally useful, must write a fair hand and be accurate at figures, salary to commence, $5 per week, chance for advancement. Address stating age and references, X, box 87, TIMES OFFICE.

WANTED—SPECIAL AGENT TO APPOINT local canvassers for "Keyless Padlock." New invention. Demand enormous. Good salary and expenses payable weekly. Address MANUFACTURER, 723 Chestnut st., Philadelphia, Pa. 26

WANTED—RELIABLE MEN AND WOMEN to sell special household articles in cities and towns of California; big profit; exclusive territory given; investigate. Call on J. A. BRANT, 441 W. Ninth, 3 to 5 and 6 to 8 p.m. 26

WANTED — HONEST AND INDUSTRIOUS man to help me in my real estate business; have more than I can handle; this is a splendid opportunity to learn the business and have good income; must have some capital. 520 MASON BLDG. 29

WANTED—A FIRST-CLASS FURNISHING goods salesman; one who has some knowledge of hats to work in a large country town. Apply between 10:30 and 12:30 today at 238 S. LOS ANGELES. 24

WANTED—PHYSICIAN TO ASSIST IN ADvertising doctor's office. Must be able to show proof of ability and character. Exceptional chance for a competent man. Address R, box 111, TIMES OFFICE. 29

WANTED — SEVERAL FIRST-CLASS SOlicitors to sell mining stock; exceptionally good proposition and all representations guaranteed; fine property and strong management. Address Y, box 30, TIMES OFFICE. 25

WANTED — HIGH-GRADE OFFICE MAN to take entire charge of office and correspondence for corporation; must have experience, ability and $2000; A1 references required. Address Y, box 25, TIMES OFFICE. 25

WANTED—YOUNG MAN SOME EXPERIence as advertising and subscription solicitor for Arizona daily; sixteen per week; steady position. Apply Wednesday up to 12 p.m. 1046 W. 36TH ST. 25

WANTED — CLOTHING SALESMAN; MUST understand selling of men's furnishing goods and hats; large department store, interior town. Apply today, NADEAU HOTEL, room 330, between 11 and 12. 25

WANTED—A GOOD PHYSICIAN AND SURgeon to assist in a first-class sanitarium and office practice; commission or straight salary to the right party. Apply 2033 E. FOURTH ST., cor. St. Louis st. 25

WANTED — FOREMAN FOR OLIVE ORchard near Santa Barbara; must understand thoroughly the pickling of ripe olives; state salary and conditions. Address P. O. BOX 247, Santa Barbara. 6

WANTED — FOREMAN OF OLIVE ORchard near Santa Barbara; must understand thoroughly the pickling of ripe olives; state salary and conditions. Address P. O. BOX 247, Santa Barbara. 7

WANTED — EXPERIENCED BOOK-KEEPer, man about 30 years of age; must have best of references as to character and ability. In answering write. Address V, box 30, TIMES OFFICE. 25

WANTED — BOY TO ANSWER PHONE and make himself generally useful about office; answer in own handwriting, stating age, reference and experience. Address Y, box 51, TIMES OFFICE. 25

WANTED—2 TEAMSTERS FOR BRICK hauling. Call at 1030 W. 18T ST., at noon. 25

WANTED— Help, Male.

WANTED— HUMMEL BROS. & CO., EMPLOYMENT AGENT. Established 1891. A strictly first-class reliable agency. All kinds of help promptly furnished. Satisfaction guaranteed. 116 AND 118 E. SECOND ST. Between Main and Los Angeles streets. Largest and best equipped office on the Pacific Coast. TELEPHONE MAIN 509. HOME EXCHANGE 509.

Painter, $2.50, $3; bridge carpenter, $3.50; hoe down, thresher, $2 etc.; young man, cut and deliver meat, $10 week; floor polisher, $2.50, $3; ornamental iron worker, $2.50, $3; separator on thresher, $5 etc.; miners, $3 and $3.50; muckers, mine, $2.50; tinsmith, $3.50, city; gas engineer, ranch, $30 etc.; carpenter, city, $3.50; station agent and operator, $60; car repairer, beach, $2.50; carpenters, Yuma, 42½c, free fare; cabinet makers, $3.50; camp blacksmith, $60 and $75 etc.; sub-foreman, A. T., $75 and fare; section foreman, $65 and house; married man, orchard, $40 and house; man and wife, ranch, $50 etc.; 50 men for harvest, $2 etc.; 25 men for ranch, $30 and $35 etc.; men for orchard, $30 etc.; 10 milkers, $35 and found; laborers, city and country, $2, $2.50.

HOTEL DEPARTMENT. All-round cook, Nevada, $165 etc.; short order cook, $90 etc.; ranch cook, Catalina, $45 etc.; dinner cook, restaurant, $18; night cook, $9; baker's foreman, city, $20 and meals; second baker, country, $12 etc.; baker, Arizona, $15 etc.; third baker, beach, $15; bar porter, $10; second cook, Catalina, $50 etc.; washer and engineer, $15; polisher and starcher, $40 etc.; body ironer, $35 etc.; dishwasher, $7, $8, $25 etc., $30 etc.; waiters, $10, $25 etc.; $30 etc.; vegetable man, $35 etc.; pantryman, $10; bell boy, beach, $10 etc.; potwashers, $8, $30 etc.; colored waiter, Arizona, $35 etc.; porter and silver man, $8; dishwasher, Catalina, $30 etc.

See our woman's list under Female Help Wanted.
25 HUMMEL BROS. & CO., 116-118 W. Second st.

WANTED— CROWLEY'S LABOR AGENCY, 111½ E. 2ND ST. HOME 2322. MAIN 2978.
SPECIALS TODAY
Separater man, $5 day and found.
Cook, steamboat, $70 month.
Foreman camp, $100 month and found.
4 miners, $3.50 day.
10 muckers, mine, $3 day.
12 carpenters, 42½c an hour.
6 rough carpenters, city, $3.50 day.
6 camp blacksmiths, city, $3 day and found.
40 men, land company, 25c an hour.
LUDLOW, BORAX SMITH RAILROAD.
FARE TODAY FREE
BOSS HERE.
2 carpenters, $3.75 day.
Blacksmith, $3.50 day.
Flunky, $40 month.
600 teamsters, $2.50 day.
400 track men, $2.50 day.
LAS VEGAS.
BOSS HERE TODAY
FARE TODAY FREE
10 carpenters, $3 day.
25 carpenter helpers, $2.50 day.
200 teamsters, $2.25 day.
ARIZONA.
FARE FREE
2 camp blacksmith, $3 day and found.
10 carpenters, bridge, $4 day.
WORLDS OF WORK.
SEE OFFICE LISTS 25

WANTED—STAIR BUILDER, BENCH MAN. 434 BRYSON BLDG., Second and Spring. 26

WANTED— Help, Female.

WANTED — YOUNG LADY TO DO LIGHT work, 3 hours daily, in exchange for tuition at ROSENBLEET'S TAILORING COLLEGE, 1400 W. Seventh st. Call for particulars. 25

WANTED—WAITRESS, $8 AND $9 WEEK; pantry girl, $7, room, board; chambermaid, $20, room and board; also girls for factory work. Apply 316 S. BROADWAY. 25

WANTED—A REFINED LADY TO LOOK after a nice California home, no hard work, one that would appreciate a nice home. Address X, box 81, TIMES OFFICE. 25

WANTED — A SERVANT FOR HOUSEwork; good cook; small family; good wages; must furnish recommendations. Apply 3418 ASH ST., between 8 and 10 a.m. 25

WANTED—OLD LADY WISHING A HOME in the country on ranch will please call at 404½ S. MAIN immediately, as parties want to leave for country. Mr. Knight. 27

WANTED—STENOGRAPHER, REPLY IN own handwriting, giving references, experience, and salary expected. Address W, box 164, TIMES OFFICE. 25

WANTED—YOUNG WOMEN FOR GENeral hospital training; two-year course. CLARA BARTON HOSPITAL, 447 S. Olive st. 25

WANTED — AN EXPERIENCED SALESlady in dry goods; must be a good saleswoman. Call at store, HENRY CANOLL & CO., Monrovia. 25

WANTED — EXPERIENCED LADY STENographer, good business house; wages $50 per month. Apply HUMMEL BROS. & CO., 116 E. Second st. 25

WANTED—AN APPRENTICE GIRL AND tailoress. L. J. HESCH, Ladies' Tailor, room 328, O. T. Johnson Bldg., corner Fourth and Broadway. 25

WANTED — YOUNG WOMEN TO ENTER the training school of the Emergency and General Hospital, 418 CROCKER. Two years' course.

WANTED—GIRL FOR GENERAL HOUSEwork in 6-room apartment, family of three; wages $15. Call 1904 W. 6TH ST. Phone 51557. 25

WANTED—EXPERIENCED OR INEXPERIenced collar and mangle girl. Apply EXCELSIOR LAUNDRY, 424 S. Los Angeles st. 27

WANTED—A GIRL FOR GENERAL HOUSEwork; 3 in the family; wages $30; and second girl, $25; German preferred. 404 E. NINTH ST. 25

WANTED — A MIDDLE-AGED LADY TO tend baby; willing to pay small salary; good home for right party. Call 2918 MAPLE AVE. 25

WANTED — EXPERIENCED LADY STEnographer for good real estate firm; salary $50; good position. Apply 525 BYRNE BLK. 25

WANTED—A GOOD, CAPABLE STENOGRApher to act as private secretary; must be rapid and accurate. Apply 303 S. HILL ST. 25

WANTED — WAITRESS USED TO ARM work; wages $9; close Sundays, 11 a.m. Call 919 S. Main. JORRISSE'S RESTAURANT. 26

WANTED — A YOUNG GIRL TO ASSIST with light housework and assist with children; wages $10. 2430 HOOVER ST. 26

WANTED—EXPERIENCED GIRL TO RUN wire stitching machine, in bindery. DILLINGHAM PRINTING CO., 315 W. 2nd st. 25

WANTED — A GOOD HEAD WAITRESS with much experience; none other need apply. PURITAN CAFE, 609 S. Spring. 25

WANTED — YOUNG LADY AS BOOKkeeper and cashier; give phone number. Address Y, box 41. TIMES OFFICE. 25

WANTED—MANGLE GIRLS. CALL 7 A.M. ready for work. LINEN LAUNDRY AND SUPPLY CO., 315 Boyd st. 25

WANTED—GIRL FOR GENERAL HOUSEwork, small family, good wages. Call 206½ S. Broadway, room 10. 26

WANTED—GIRL COMPETENT COOK IN family of 5; references. 1137 S. GRAND. Inquire between 9 and 10 a.m. 25

WANTED—EXPERIENCED GIRL TO DO downstairs work; must be a good cook. Apply mornings, 669 WESTLAKE AVE. 26

WANTED — A YOUNG GIRL TO ASSIST with light house work, 2 in family; good home, small wages. Call 1424 GIRARD. 25

WANTED—LADIES FOR EASY WORK AT home, good pay, steady work. Address O, box 130, TIMES OFFICE. 27

WANTED — EXPERIENCED WAITRESSES or girls to learn dining-room work. Apply NATICK HOUSE, or Hotel Rosslyn. 31

WANTED—GIRL TO DO GENERAL HOUSEwork and take care of baby. 924½ VALENCIA ST. Phone 52790. 25

WANTED—GOOD WAITRESS $35, ROOM and board. HOTEL CALIFORNIA, corner Second and Hill sts. 25

WANTED—A WET NURSE. APPLY BETWEEN 1 AND 3 P.M. TODAY, AT 3103 S. FIGUEROA ST. 25

WANTED—A WAITRESS. APPLY M'DONALD RESTAURANT, Wednesday morning, ready for work.

WANTED—OFFICE GIRL, ONE WHO CAN take dictation. L. A. LAUNDRY CO., 631 San Fernando.

WANTED—EXPERIENCED BODY IRONER. DRIVERS' INDEPENDENT LAUNDRY, 773 Clanton st.

WANTED — EXPERIENCED FEATHER curler. Apply at CITY DYE WORKS, 901 Central ave. 28

WANTED—AN APPRENTICE FOR LADIES' tailoring; also a first-class tailoress. Apply to L. J. HESCH, 328 O. T. Johnson Bldg. 25

WANTED—FRENCH GOVERNESS, WITH good recommendations, call at VAN NUYS Wednesday, 10 a.m. 25

WANTED—WOMAN TO TAKE SMALL washing. Room 15, THE IRWIN, 506 Flower st. 25

WANTED—APPRENTICE GIRL ON CUStom coats to learn. Room 110, TEMPLE BLOCK. 25

WANTED—IN PRIVATE FAMILY, WOMAN to wash and iron. 30 N. FIRST ST., Alhambra. 26

WANTED—GOOD FINISHERS AT SCOTCH TAILORS, 330 S. Spring st. 26

WANTED — WOMAN TO CLEAN AND brush garments. Apply 516 W. SIXTH. 25

WANTED — MANGLE GIRLS AT DOMESTIC LAUNDRY, 1348 Central ave. 25

WANTED — WAITRESS TO WAIT TABLE, noon. Call 1133 N. MAIN ST. 26

WANTED—A GOOD RESTAURANT GIRL. 306 E. FIRST, Newberry's Bldg. 25

WANTED—A CHAMBERMAID. MONTEREY HOUSE, 125 S. Main st. 25

WANTED— Help, Female.

WANTED— HUMMEL BROS. & CO., 116 E. 2nd st. Two waitresses, steady job, mountain resort, $30 etc.; 2 waitresses, Oceanside, $25 etc.; waitress, San Luis Obispo, $25 etc.; restaurant waitress, Catalina, $30 etc.; 2 waitresses, Catalina, hotel, $25 etc.; restaurant waitress, country, $30 etc.; waitresses, Coronado Beach, $25 etc., $30 etc.; 2 waitresses, San Diego, $25 etc.; waitress, beach, $30 etc.; waitress, Arizona, $30 etc.; waitresses, beaches, $25 etc., first-class starch ironer, $35 etc.; mangle girls, same place, $20 etc.; 2 clerks, store, $6 week; first-class lady stenographer, $50 month; boarding-house cook, $30 etc.; chambermaid, city, $25 etc.; hotel laundress, country, $35 etc.; cook, mountain resort, $40 etc.; boarding-house cook, country, $40 etc.; chambermaid, $15 etc.; hotel laundress, Catalina, $30 etc.; housekeeper, 5 in family, $30 etc.; house girls, $25 etc.
25 HUMMEL BROS. & CO., 116 E. 2nd st.

WANTED— HANSEN EMPLOYMENT AGENCY. The Old Reliable. Established 1876. 204 E. Second st. Both phones 353. Woman housekeeper for widower, country; office fee and fare paid woman about 40 years old; wages $30 to $35 month; colored cook, family, $30 month; woman cook, $30 month; colored pantry girl, $20 month and found; 2 waitresses, $7 week, 6 days; cook, delicacy store, $10 week; cook, small restaurant, $25 month and found; waitress, country hotel, $30 month and found; 2 waitresses, hotel, $6 week, room and board; waitress, near city, $30 month and found; waitress, $9 week; woman cook, country; laundry girls, $7 to $9 week; stock ironers, $35 month and found; house girls, $20 to $35 month; other good positions; body ironer, $9 week and found.

WANTED—INSTITUTION COOK, $35; FAMily cook, Catalina, $40; cook, six weeks, $35 month; cook, Adams st., $35; family cook, $30; cook and second, $35 and $20; young second girl, $15; hotel cook, $35; assistant matron, institution, $25; clerk, curio store, $6 week; over $25; ranch hand, Tulare, $35; gardener, near Redlands, $35; nine housegirls, at $30; long list, $20 and $25; many girls to assist, housegirls, Alhambra, Tropico, Hollywood (several,) Pasadena, Los Alamitos, Monrovia, Santa Paula, Laurel Canyon, Hemet, Dos Robles, Buena Park, Sierra Madre; waitress, institution, $30; another, same price. MRS. HAWLEY, 234 S. Broadway. 25

WANTED — OFFICIALS, COMPETENT OF holding first-class positions, to list their names with us, free of charge; tutors, bookkeepers, stenographers, clerks, solicitors and salesmen; 12 waitresses, 5 pantry, 3 pastry and 6 general housegirls, $30 per month. WOMEN'S EMPLOYMENT, 452½ S. Broadway, room 7. 4532. 25

WANTED — OFFICIALS COMPETENT OF holding first-class positions to list their names with us, free of charge; tutors, bookkeepers, stenographers, clerks, solicitors and salesmen; 12 waitresses, 5 pantry, 3 pastry and 6 general housegirls, $30 per month. WOMEN'S EMPLOYMENT BUREAU, 452½ S. Broadway, room 7. 4532. 25

WANTED — WOMAN TO HOUSEKEEP 2 months in country for four men, $25; 2 girls for one family, city, $55; 2 girls for small beach hotel, $50; 10 assistant girls, $30; cooks; 20 housegirls, waitresses, maids. CLIMATE EMPLOYMENT AGENCY, opposite postoffice, 532 W. Seventh st. 25

WANTED—EXPERIENCED, SMART SALESladies, general lines dry goods; steady positions for the right parties; Los Angeles references; give name, firms worked, salary wanted; young, neat appearance; addressed envelope for reply. P. O. DRAWER M, Ocean Park, Cal. 29

WANTED—WOMAN FOR 5 DAYS' LAUNDRY work every week at beach; wages $1.50 and car fare; family cook, Catalina, $40 and fare; 2 family cooks, city, $35; general housegirls, beach, $35. THE HENDERSON EMPLOYMENT AGENCY, 455 S. Broadway. 25

WANTED — ANY INTELLIGENT PERSON may earn $40 to $50 monthly at home in spare time corresponding for newspapers; no canvassing; experience unnecessary. Send for particulars. PRESS SYNDICATE, Lockport, New York.

WANTED—AT ONCE, 4 LADIES OF GOOD appearance and first-class reference for neighborhood work, literary proposition, $20 each, club, very short demonstration, splendid returns for a little work. 541 CHAMBER OF COMMERCE. 25

WANTED — 2 WAITRESSES, MOUNTAIN resort, $30 per month, steady job, employer here; 2 waitresses, Oceanside, $25 etc.; many other good places for waitresses, both at beaches and mountains. See HUMMEL BROS. & CO., 116 E. Second st. 25

WANTED — EXPERIENCED NURSE, 30 OR 40 years of age, to take charge of 2 small children; must have best of references from last situation; no others need apply. MRS. WILSON, 124 West Pedregosa st., Santa Barbara. 26

WANTED — A GENTLEWOMAN TO ASSIST with sewing and take care of baby at night; small salary; excellent home. Please reply by letter, stating experience with children. Address Box 16, TIMES OFFICE, Pasadena. 25

WANTED—GIRLS TO SEW ON BUTCHers and barbers coats, experienced operators preferred. Machines run by electric power. Girls can earn from $9 to $12 per week. 330 EAST FIRST. 28

WANTED—A MIDDLE AGED WOMAN AS companion to three girls for about two months during absence of parents; may work out during day. Room and board furnished. Call at 1143 GRAND AVE. 25

WANTED — AN EXPERIENCED LADY tailor and a presser for dye works; good pay. ST. LOUIS LADIES' TAILOR AND ARTISTIC DYE WORKS, 41 Ocean Front, Ocean Park. 25

WANTED—LADIES TO WORK FOR US, in their home making fancy pillow tops, for fall trade; unlimited work and instruction free. Call IDEAL ART CO., room 8, 339½ S. Hill st.

WANTED—COOK, SCHOOL, ARIZONA, $35, fare; working housekeeper, Venice, $30; waitresses, San Diego, $25, fare; Long Beach, restaurant, $8; housework, $30. MRS. KIEFFER, 319 S. Spring st. 25

WANTED — YOUNG LADY, REMINGTON operator, experienced and rapid, $10 per week; chance of advancement; do not answer if not fitted. Address X, box 19, TIMES OFFICE.

WANTED—STENOGRAPHERS AND BOOKkeepers, with or without experience, graduates of Los Angeles Business College or others of equal standing. Apply 417 W. FIFTH ST.

WANTED—WAITRESSES. APPLY HOTEL ROSSLYN. 28

WANTED— Help, Male and Female.

WANTED — LOOK, LADIES, THE BEAUTIFUL Marcel wave taught at the Florentine Hair Dressing College. The only college in the city teaching it; come while the rates are on; don't miss this golden opportunity. And just think what this means; only $15 for a complete course in hairdressing and all its branches; we teach you the trade thoroughly in eight weeks by our new method; the only college in the city having all the latest electrical appliances, diplomas and formulas given. Call or write. The work is unsurpassed; we guarantee satisfaction. THE FLORENTINE HAIR-DRESSING COLLEGE, suite 3, 227 Mercantile Place. Home phone 7287. 5

WANTED—MAN AND WIFE FOR RANCH; wife cook; man general ranch work; one who understands vegetables preferred; wages $50; everything furnished. F. C. HANNON, El Monte. 26

WANTED—FOR STEAM LAUNDRY, MANgle and machine hands, collar girl, office girl, driver for laundry wagon. Room 213 CITIZENS' NATIONAL BANK BLDG. No fees. 26

WANTED—MEN AND WOMEN AMATEUR performers for Thursday (amateur) night. No previous experience necessary. Salary paid. Apply MANAGER, Unique Theater.

WANTED — GOOD JAPANESE COUPLE wants place; man as cook, wife wait on table; both speak English. Address Y, box 52, TIMES OFFICE. 25

WANTED—WORK BY GOOD HOUSE GIRL, $35, $30; first-class cook, neat and clean; good reference. Phone BROADWAY 4890. 25

WANTED— Male or Female Help. (To Learn Trades.)

LOOK, LADIES, THE BEAUTIFUL MARcel wave taught at the Florentine Hairdressing College. The only college in the city teaching it; come while the rates are on; don't miss this golden opportunity. And just think what this means; only $15 for a complete course in hairdressing and all its branches; we teach you the trade thoroughly in eight weeks by our new method; the only college in the city having all the latest electrical appliances, diplomas and formulas given. Call or write. The work is unsurpassed; we guarantee satisfaction. THE FLORENTINE HAIR-DRESSING COLLEGE, suite 3, 227 Mercantile Place. Home 'Phone 7287. 5

LADIES, WE GIVE HAIR DRESSING FREE manicuring, 10c; scalp treatment, 10c; shampooing, 25c; facial massage, 10c; singeing, 10c; electric vibratory facial and scalp massage, superfluous hair positively and permanently removed; the beautiful Marcel Wave only 25c. FLORENTINE HAIR-DRESSING COLLEGE, 227 Mercantile Place, Suite 3. Home phone 7287. 4

WANTED — FIREMEN AND BRAKEMEN on California and other railroads. Experience unnecessary. Firemen, $100, become engineers and earn $200 monthly. Brakemen, $75, become conductors and earn $150. Positions awaiting strong, competent young men. State age. Name position preferred. RAILWAY ASSOCIATION, Dept. 106, 1995 Geary st., San Francisco.

WANTED—STUDENTS TO LEARN HAIRdressing, manicuring, facial massage, scalp treatment, shampooing, etc., etc. Ladies, this is a splendid opportunity to learn a trade to make you independent. Summer rates to students at the LOS ANGELES HAIR DRESSING COLLEGE, 204 Mercantile Place. All branches taught by a competent instructress for $15. Call or write. 28

WANTED—YOUNG MAN LEARN TELEGraphy and railroad accounting. Salaries $75 to $90; free catalogue. MORSE COLLEGE OF TELEGRAPHY, 306 12th st., Oakland, Cal.

WANTED— Situations, Male.

WANTED — BY MIDDLE-AGED GERMAN, single man, a position as coachman and work of any kind around private residence; reasonable wages; would prefer a place in or near Pasadena. Address X, box 80, TIMES OFFICE. 25

WANTED — WORK IN OFFICE BUILDING or hotel; can care for motors, elevators and compressors; do all kinds of wiring; 2 years in last place; first-class references. Address Y, box 29, TIMES OFFICE. 25

WANTED—RELIABLE MIDDLE-AGED MAN desires light work on private place or institution; poultry, lawns; no milking or horses; wages nominal if home comfortable. Address Y, box 28, TIMES OFFICE. 25

WANTED — BY EXPERIENCED BOOKkeeper and accountant, city reference, competent, quick and accurate, industrious, willing and obliging, permanent position. Address Y, box 62, TIMES OFFICE. 25

WANTED—TRUSTWORTHY YOUNG MAN, clever and fully competent in office work, would like position as book-keeper or collecting; best reference. Address X, box 51, TIMES OFFICE. 25

WANTED — POSITION, JAPANESE BOY wants garden and take care of horses or milk cows and all kinds of ranch work. H. YOTHIELA, P.O. box 405, South Pasadena, Cal. 27

WANTED—A PHILIPPINE BOY, ABOUT 18 years old, would like to help of any kind work, city or country; most good references. Address W, box 163, TIMES OFFICE. 25

WANTED — SITUATION; A-1 JAPANESE cook as general housework at small family; has best reference; city or country, beach. Address X, box 23, TIMES OFFICE. 22

WANTED — BY EXPERIENCED VEGETAble gardener and poultryman, charge of small ranch, or will rent; no bad habits; references. Address Y, box 6, TIMES OFFICE. 26

WANTED — MAN WHO UNDERSTANDS the mixing of paints and making stains and fillers, wants job in paint factory. A. CALCUTT, general delivery, city. 27

WANTED — ENGLISHMAN, YOUNG, REfined, wishes position, salesman outside preferred; good references. Address X, box 12, TIMES OFFICE. 26

WANTED—ALL AROUND GOOD BUTCHER is a first-class sausage maker, wants situation in a country town. Address X, box 74, TIMES OFFICE. 25

WANTED—BY JAPANESE, POSITION TO work at autocar company; 1 year's experience; reference hand. Address X, box 14, TIMES OFFICE. 25

WANTED—POSITION; GOOD STOCK MAN in wholesale or retail house; furnish best of references. Address X, box 48, TIMES OFFICE. 25

WANTED — BY MIDDLE-AGED MAN, handy, all-around, light work of any kind, city or country. W. W. HORTON, 417 W. Fourth st. 25

WANTED—GARDENER WANTS POSITION on private place; moderate wages; good references. Address X, box 38, TIMES OFFICE. 25

WANTED—EXPERIENCED BOOKKEEPER, familiar with newest methods, desires position. Address W, box 57, TIMES OFFICE. 26

WANTED — JAPANESE, FIRST-CLASS cook, in family, wages $7 up, city or country. N. K., Commercial st., Los Angeles. 26

WANTED—WORK FOR MAN WITH LIGHT horse and wagon, whole or part of the day. Address W, box 167, TIMES OFFICE. 26

WANTED—A YOUNG MAN WANTS WORK in the city or country; anything honorable. Address M. M., 618 SUNSET BLVD. 25

WANTED—POSITION BY JAPANESE AS office or store boy, understand book-keeping. Address Y, box 5, TIMES OFFICE. 26

WANTED—GOOD HOME ON RANCH FOR my son, 15 years; some salary; can milk. Address X, box 99, TIMES OFFICE. 26

WANTED—JAPANESE BOY WANTS A POsition as dishwasher and housework. K. MATSUDA, Broadway 4704. 26

WANTED—JAPANESE BOY, HONEST AND willing, wants work afternoon or night. Address NAKA, 424 S. Hill st. 28

WANTED—POSITION BY BOOK-KEEPER and accountant; best of references. Address W, box 97, TIMES OFFICE. 26

WANTED — SITUATION BY A HOUSE painter. EDWIN BROWN, 2039 W. Temple st. 27

WANTED—JAPANESE BOY WANTS A POsition as housework. H. KAKI. Phone Broadway 4704. 26

WANTED—HOUSE CLEANING AND DAY work by colored man. Call 'PHONE BROADWAY 4289. 25

WANTED — POSITION BY CHINESE BOY as family cook. LEE, 754 N. Alameda. 25

WANTED—CARPENTER WORK AT REAsonable rates. TEL. WEST 794. 26

WANTED— Situations, Female.

WANTED — REFINED, HIGHLY EDUcated young lady, good English and French scholar, experienced translator, beginner at shorthand and typewriting, wishes office position; salary moderate; 5 years' experience with New York concern. MISS ORSINI, 1951 S. Grand ave.

WANTED—SITUATION BY REFINED, UNincumbered, reliable widow, as housekeeper for widower or bachelor or gentleman with son or without; fine housekeeper, good cook. Call today or address 345 E. FIRST, room 40. 25

WANTED—SITUATION WITH INVALID OR children by young English girl, well connected; good local references. Address 715 W. 28TH ST., 10 to 12 a.m., or Tel. Sunset West 1836, Home 23144.

WANTED — SUBSTITUTE POSITION FOR few weeks by experienced lady book-keeper with best of references; some stenography. Address 121 NEW YORK ST., Home telephone 39337. 25

WANTED—WOMAN WANTS LAUNDERING of ladies' shirt waists, suits and gentlemen's vests, strictly hand work. 2304 MICHIGAN. 'Phone Boyle 479. 25

WANTED — SITUATIONS, 2 GIRLS, CITY, country; cooking, housework, chamber, dining work; separate or together. 532 W. SEVENTH. Tel. 3446 Main.

WANTED—FIRST-CLASS DRESSMAKER, perfect cutter and fitter, wishes position with modiste; will go out by the day. 909 S. HILL ST. 25

WANTED—BY GERMAN GIRL, SITUATION as second girl; references; beach preferred; wages $25, $30. 125 W. GREEN ST., Pasadena. 25

WANTED — YOUNG LADY EMPLOYED during day, wishes home in exchange for light services. Phone HOME EX. 45. 25

WANTED — A PLACE WITH A YOUNG baby in private family, at once. Please call at PENIEL HALL, 221 S. Main st. 25

WANTED — COLORED WOMAN WISHES general housework; sleep home. Address X, box 158, TIME SOFFICE. 25

WANTED — DRESSMAKER WISHES FEW more places in family by day; cuts and fits. 'PHONE SOUTH 4940. 25

WANTED — SITUATION BY A FIRST-class laundress to do day's work. 'PHONE BROADWAY 3956. 26

WANTED—NURSING BY REFINED NURSE; best references; reasonable. HOME 24361, BROADWAY 4042. 25

WANTED—BY JAPANESE GIRL, POSITION, housework or sewing, in the city. 129 E. THIRD ST. 28

WANTED—DRESSMAKING, FINEST WORK $2 per day. DRESSMAKER, 912 W. 36th st.

WANTED — EXPERIENCED SWEDE GIRL wants place as second girl. HOME 7468. 25

WANTED — A WOMAN WANTS DAY'S work. Phone MAIN 3262. 25

WANTED— Situations, Male and Female.

WANTED — JAPANESE COUPLE, MAN first-class cook, and wife wait, in family; wages $50 up, city or country. Y. F., Commercial st., Los Angeles. 26

WANTED—POSITION BY MAN AND WIFE as cook and helper (colored.) 'Phone Main 1954, or 412 VIGNES ST. 27

WANTED— Agents and Solicitors.

WANTED—GOOD SOLICITORS; SALARY $60 per month. Call 8 to 10 a.m., 7 to 8 p.m. AMOS A. BUMER, 226 Laughlin Bldg. 25

WANTED— Partners.

WANTED — PARTY OWNING AND CONtrolling rich gold, silver and copper mines, water rights, townsites, alfalfa and farm lands, city real estate, wants partner with $10,000 to $30,000 to join him; best of references given and required. I can show a profit of over $25,000 since February 1. Address R, box 72, TIMES OFFICE. 25

WANTED—LADY WITH SUCCESSFUL EXperience in grocery business, wants another lady to join her in grocery business here. Call evenings between 7 and 9 p.m., or address M. E. D., 416 WALL. 25

WANTED—PARTNER WITH $600, WILLING to take a working interest in a well-tried paying business; big inducements to right party; write today. Address X, box 7, TIMES OFFICE. 25

WANTED — PARTNER, $650; GRAND chance for right man to get in good old gas and electric business at a no-bonus price. Apply 626 BRYSON BLOCK. 25

WANTED — LADY PARTNER WITH $250 for safe, profitable business, few miles; no experience necessary; references. Address Y, box 20, TIMES OFFICE. 26

WANTED — PARTNER WITH ABOUT $1000 in manufacturing business; this a great money-making proposition. Address Y, box 11, TIMES OFFICE. 27

WANTED—LADY OR GENTLEMAN WITH means to help run small hotel. Address J. L. THOMAS, 233 Clay st., city. 25

WANTED— Work by the Day.

WANTED—TO PACK, SHIP, STORE OR move your goods. We are prepared to give you a first-class job very cheap. PACIFIC TRANSFER, VAN & STORAGE CO., [illegible] W. 2nd st. Both Phones 129.

WANTED — WORK BY THE DAY. [illegible] HAWTHORNE ST. Main 7085.

WANTED— Houses.

WANTED — ABOUT 5 ROOM STRICTLY modern bungalow, or building lot bargain, Arlington Heights, between Pico and Washington, for advertiser's home. State lowest price and terms. Address V, box 108, TIMES OFFICE.

WANTED — 5 OR 6-ROOM COTTAGE OR bungalow, southwest, for cash and monthly payments. Address Y, box 50, TIMES OFFICE.

WANTED— Rooms with Board.

WANTED—YOUNG BUSINESS WOMAN DEsires room and plain, wholesome board with refined family; use of bath, piano and [illegible] quiet location, convenient to cars; no [illegible]ble. Address X, box 34, TIMES OFFICE.

WANTED—HOME AND CARE FOR MAN blind and whose mind is affected. [illegible] AMES, 1343 Pennsylvania ave.

WANTED— Rooms.

WANTED—ABOUT TWO ROOMS, FURnished for light housekeeping, in private family, near car line; adults; state price. Address Y, box 22, TIMES OFFICE.

WANTED— To Rent.

WANTED — TO LEASE APARTMENT OR rooming-house of 30 to 50 rooms; [illegible] references. Address X, box 16, TIMES OFFICE.

WANTED—SMALL COTTAGE AND BARN with good yard, near car line. Address [illegible] box 2, TIMES OFFICE.

WANTED—TO RENT 4 OR 5-ROOM COTtage at Boyle Heights. 'PHONE [illegible] 1185.

WANTED — FIRST-CLASS TAILOR [illegible] coats. Call at 110 W. SECOND ST., [illegible]

WANTED— To Purchase. Real Estate.

WANTED— Modern 5 or 6-room cottage in the southwest, with full-size lot, which can be bought on terms of $500 down, and balance [illegible] month. Give this advertisement no attention unless your place is modern and the price is right. F. J. STEELE & CO., 234 H. W. Hellman Bldg.

WANTED — AT ONCE, 6-ROOM STRICTLY modern cottage or bungalow, in good neighborhood, near Catholic Church; house must be sanitary in detail, with sewer connections; owners or agents write full particulars; price from $2200 to $2800. Tel. Home 8748. C. M. DU VERNE, 216 Fay Bldg. S.S. Main 5362.

WANTED—TO PURCHASE REAL ESTATE. I want a good flat for four families or apartment-house, that will rent for $140 or more per month, and will give in exchange a good house and a $5000 bungalow in [illegible] some cash must be in a good district [illegible] or agents. See JOSEPH A. STOUT, [illegible] Spring. Home 5007.

WANTED—A GOOD LOT OR A HOUSE and lot in the southwest; if you have property to sell or rent, in this section of Budlong between Washington and [illegible]son, list it with us. We are the specialists in this vicinity. WEST ADAMS REALTY CO., 1843 W. Adams st. 22053; West 4[illegible].

WANTED — MODERN 6 TO 8-ROOM 2-story house on high ground, at [illegible] Park, Boyle Heights or Angeleno Heights; will give $1000 cash, and a good lot in [illegible] del Rey, balance $30 month; give full particulars at once. Address W, box 84, TIMES OFFICE.

WANTED— OUR CLIENTS ARE WAITING. If you have a good lot in the southwest not exceeding $2000 cash and wish to sell, we can sell quickly if they are bargains. [illegible] & BANCROFT, 409 Citizens' National Bank Bldg. Phone 5992.

WANTED — TO PURCHASE FROM OWNer, 7-room modern cottage in district bounded by 25th and 35th sts., Figueroa and [illegible]mont ave.; my client will not pay more than $4000. FRED A. POLLOCK, 505 O. T. Johnson Bldg., Home 8917, Broadway [illegible]

WANTED — TO PURCHASE, 5 OR 6-ROOM cottage, between Jefferson and [illegible] Figueroa and Maple; will pay $300 down and up to $40 month, including interest. [illegible] FEN, room 111, Merchants' Bank Bldg., near Second. Home 1569, Sunset [illegible]

WANTED — IF YOU HAVE A [illegible] you wish to sell for $100 to $500 and [illegible] monthly payments, call us up [illegible] We must have them quick. [illegible] BANCROFT, 409 Citizens' National Bank Bldg. Phone 5992.

WANTED—A HOME; WILL LEASE [illegible] room home, with privilege of [illegible] lease; or if you own lot and build [illegible] on same terms; must be on high ground [illegible] west. CHAS. EMMONS, 316 Laughlin [illegible]

WANTED—WE HAVE A CUSTOMER [illegible] a snap in house and lot; can pay [illegible] to $1000 down; it must be bargain. [illegible] quick if you want to sell. [illegible] HANNA, 244½ S. Broadway, room [illegible]

WANTED — OUR CLIENT WILL [illegible] or 20 years' lease on 6-story [illegible] erected on Los Angeles st., north [illegible] st. ARTHUR W. KINNEY CO., [illegible]chants' Trust Bldg. Phone 462.

WANTED — FROM OWNERS [illegible] 6-room modern bungalow; large [illegible] Main, south of First; want [illegible] 15th; have $1000 cash, balance [illegible] dress C. RAYMOND, 323 E. Fifth st.

WANTED — CALIFORNIA HOME [illegible] room house, Akron, O.; clear; [illegible] Middlehurst and cash; describe [illegible] for here's your opportunity. OWNER, [illegible] Bldg.

WANTED — TO PURCHASE, 4 OR 5-ROOM house, southwest, $300 cash, balance [illegible] month. L.A.R.B. CALDWELL & [illegible], 400-401 Currier Bldg. 25

WANTED — SOME GOOD LOTS FOR customer, also 5-room house between [illegible] and Vermont, north of 53rd. SWEET[illegible]TY CO., 121½ S. Broadway. Phone [illegible]

WANTED—WE HAVE A CUSTOMER [illegible] ready cash to buy a lot in Ocean Park or Venice at a bargain. CHAS. F. [illegible]HEIM & CO., 142½ Pier ave., Ocean Park.

WANTED — FOR $20,000; MORE OR LESS, gilt-edge inside city property, [illegible] per cent. net. Write full particulars [illegible] VESTOR, 411 W. Washington.

WANTED — FOR COLORED [illegible] best 5 rooms and bath that $1200 [illegible] buy; give description and location. [illegible] Y, box 28, TIMES OFFICE.

WANTED—WILL BUY HOUSE OF [illegible] rooms in city; terms $25 down, [illegible] to $15 per month; give price with [illegible] interest and describe. Address X, [illegible] TIMES OFFICE.

WANTED—I WANT A FIVE OR 6-ROOM modern house and lot from owner; will purchase one or two vacant lots; state location and terms. Address X, box [illegible] OFFICE.

WANTED—TO BUY REAL BARGAIN IN LOT THAT $1000 CASH WILL HANDLE. C. E. MOORE, 216 Laughlin [illegible]

WANTED — FOR MYSELF, OCEAN [illegible] lot, Redondo or Hermosa; will [illegible] trust deeds, payable monthly [illegible] 501 W. 25TH ST. 'Phone 2[illegible]

WANTED — AT ONCE, 5 OR 6-ROOM cottage in S.W. for spot cash; must be [illegible] investment. TILLEY & WAKEMAN [illegible] 2303, Main 3841.

WANTED—TO PURCHASE [illegible] lot between W. Adams south [illegible] blvd. west, for $1000 cash. Address [illegible] 109, TIMES OFFICE.

WANTED — FOR A CLIENT, [illegible] paying income property that [illegible] 000 cash will buy. F. A. HUTCHINSON, [illegible] S. Broadway, room 207.

WANTED—TO BUY A 4 OR 5-ROOM bungalow within the 5c car limit. [illegible] tion, terms, etc. Address Y, box [illegible] OFFICE.

WANTED — HOUSE AND LOT, [illegible] west, $50 to $100 down, balance [illegible] southwest. Address Y, box 8, TIMES OFFICE.

WANTED — A PIECE OF LAND [illegible] shack or house on it; $20 [illegible] monthly. Address Y, box 14, TIMES OFFICE.

WANTED — HOUSES AND VACANT [illegible] on easy terms; we need them. [illegible] PETERSEN, 729 S. Broadway. Main [illegible] 8474.

WANTED — TO PURCHASE [illegible] building lots inside city limits [illegible] hand. CALDWELL & CO., 400 Currier [illegible]

WANTED—BARGAINS IN REAL ESTATE [illegible] will pay cash. BARGAIN [illegible] Trust Bldg., 2nd and Spring. [illegible]

WANTED—I HAVE $10,000 TO [illegible] lots, cottages or close-in acreage [illegible] gains. 'PHONE HOME 222, MAIN [illegible]

WANTED — TO BUY CHEAP LOT [illegible] lots with small houses; cash [illegible] ER, box 38, Station C.

WANTED — TO PURCHASE 4 [illegible] room house in S.W.; must be [illegible] BOX 756, Ocean Park.

WANTED— To Purchase. [illegible]

WANTED—WINDMILLS, TANKS, [illegible] small engine, immediately. [illegible] 3636.

Classified Liners.

WANTED— To Purchase. Miscellaneous.

WANTED — FURNITURE, CARPETS, stoves, household goods of every description, we pay a satisfactory price; buy in any quantity, no matter how large; also buy bankrupt stocks of merchandise. Telephone Sunset Broadway 4484. Home 7021. L. C. SKEELS, 825 S. Main.

WANTED — TO BUY FURNITURE AND household goods, if you are going to sell we will pay you one-third more than others; phone Main 1117, Home 2134. COLYEAR FURNITURE CO., 322 S. Main st.

WANTED — HAVE CASH CUSTOMER FOR 40 to 60-room rooming-house between Broadway, Grand, Fourth and Ninth sts.; must be cheap. ENRIGHT & TWOMBLY, 305 S. Broadway. Phone 2332. 25

WANTED — TO PURCHASE, A ROOMING-house if price right, rent and location suits; your money is ready. J. C. FLOYD, 205-6 Mason Operahouse. Phone 1844. L.A.R.B.

WANTED — HOTEL OR ROOMING HOUSE, if price and condition are right; the cash is ready. Home 'Phone 7547. FRANK KIRBY, 613 Byrne Bldg., Third and Broadway. 25

WANTED—TO BUY FOR CASH, HIGHEST price paid for furniture, grocery or merchandise stores, etc. RHOADES & REED, 8. Spring st.

WANTED — SHOW CASES, STORE FIXtures, counters, shelving, refrigerators, scales, coffee mills, etc., wanted at 333 S. LOS ANGELES ST., city. 26

WANTED—I WANT A GOOD ROOMING-house of 25 to 36 rooms and lease, $1000 cash and balance on time. Address X, box 17, TIMES OFFICE. 25

WANTED—TO PURCHASE SECOND HAND invalid's house wheel chair with high back. Call or address MRS. J. R. ODEN, Hollywood, Cal. 25

WANTED—TYPEWRITER; SECOND-HAND typewriter; must be good condition; standard make and price low. Address X, box 125, TIMES OFFICE.

WANTED — DIAMONDS, JEWELRY, OLD gold, antiques; highest prices given. CROUCH BROS., jewelers, 542 S. Broadway.

WANTED — TO PURCHASE A 6 OR 8 day boat and good chronometer. Address, stating price, box 1290, LOS ANGELES. 24

WANTED—MOVING PICTURE MACHINE; must be cheap; state price and make. Address X, box 52, TIMES OFFICE. 25

WANTED—TO BUY A NUMBER OF NAtional cash registers; will pay good prices. Address X, box 179, TIMES OFFICE. 29

WANTED — SECOND-HAND CLOTHING, shoes, furniture, trunks, etc.; highest prices paid. HOME 7780. 28

WANTED — CASH PAID FOR FEATHER beds. 758 SAN PEDRO. Main 1166, Home 8041.

WANTED—TO BUY ALL KINDS FURNIture. BABB, 1968-1970 E. First. Boyle 59.

WANTED— Miscellaneous.

WANTED — PARTIES DESIRING ATTRACtive mountain life to go to Sierra Del Nido, in Crescenta foothills, 14 miles from Los Angeles. Home comforts, elegant water, excellent view, just the place for quiet rest and restoring appetite. For full particulars call 218 N. BROADWAY, or address Sierra Del Nido, La Crescenta, Cal. 29

WANTED—A GOOD GASOLINE ENGINE about eight horse power; must be in good order; will pay cash or will trade a two-horse-power engine, and pay the difference in cash. T. A. RUSSELL, West end of Avenida on the Arroyo Seco bottom, South Pasadena. 25

WANTED—ART CURIOS; IF YOU WANT to buy or sell silverware, jewelry, bric-a-brac, old laces, paintings, etc., see old German Curio Store at 649 W. WASHINGTON, near Figueroa. Home 25449.

WANTED—DEALERS AND PAPER HANGers to write for samples of burlaps; exclusive agents for all papers for the Coast; paints, varnishes, etc. WALTER BROS., 627 S. Spring.

WANTED—PAPERING $2.75 A ROOM AND tinting $1.85; painting equally as cheap. KOON, Phone North 217; Home 4398.

WANTED—A PARTY TO BUILD 5-ROOM cottage in exchange for 2 45-foot lots on improved street. Inquire 5895 S. FIGUEROA. 26

WANTED—CESS POOLS. WE PUMP THEM out. 'Phone 50144 or North 550. LOS ANGELES SANITARY CO.

WANTED—PARTY OR PARTIES TO TAKE half freight car to Chicago. 'PHONE BROADWAY 5388. 26

WANTED—FEATHER BEDDING; PAY 45c lb. 'Phone Maine 2935. GLOBE BEDDING CO. 28

TO LET— Furnished Rooms.

TO LET—A MAN SHOULD NEVER MAKE an assertion he cannot substantiate; I stand ready to prove the Occidental Hotel, 428 S. Hill, gives better and more service for less money than any house in the city. Rates $1 per day and up. Special by the week. W. VON ACHE, Mgr. 28

TO LET—HOTEL OHIO, 217 N. BROADWAY, opposite Courthouse, new brick building; finest rooms in city; running hot and cold water; telephone in each room; elegantly furnished; private and public baths; elevator service central; 50c to $2 per day; $10 and up per month. 31

TO LET—FOR $14 A MONTH YOU CAN rent elegant 3-room housekeeping apartment, beautifully furnished, new, 334 S. FIGUEROA, or 1011 or 1003 E. 9th, or 1023, 1141 or 1133 W. First st., or 150 N. Beaudry, 1020 Colton st.

TO LET—Elegantly furnished rooms, $2 to $3 per week; hot water in every room, new fireproof building. EDISON ANNEX, 347 S. Los Angeles st. Phone 7461

TO LET—NICELY FURNISHED FRONT room in private family; also rooms for light housekeeping; terms reasonable. 621 W. 23RD ST., between Flower and Figueroa. Car at Sixth st.

TO LET—AT THE HOTEL ORMOND, 635½ S. Hill st., handsomely furnished, modern and up-to-date in every particular; rooms single or en suite, with private bath; refined house; summer rates. 25

TO LET—ELEGANTLY FURNISHED CLEAN front and side sleeping and housekeeping rooms. Only five minutes' walk from business center; rates reasonable. 406 TEMPLE 28

TO LET—FOR $2.50 WEEK YOU CAN RENT new furnished 2-room housekeeping suite, with free baths, phone, 2 blocks from car. MAPLEWOOD, 912 Maple ave. 27

TO LET—ROOMS, MAGNIFICENTLY FURnished, in new HOTEL EMPIRE, S.E. corner Sixth and Figueroa; 5 minutes' walk from center of town; $2.50 to $3.50 per week.

TO LET — FURNISHED APARTMENTS. For $16 you can rent elegantly furnished 3 rooms, new, complete, gas range, bath, 'phone. 1323 S. HILL ST.

TO LET—NICELY AND NEWLY FURNISHed front rooms, in most desirable location, near Figueroa and Seventh; prices very reasonable. 940 W. SEVENTH. 25

TO LET—HOTEL CECIL, FIRST AND Main sts., splendidly furnished rooms, hot and cold water in every room; public and private baths; close in; low rates. 31

TO LET — THE BRENNAN, ELEGANTLY furnished rooms; rates $3 to $5 per week; elevator service; running hot and cold water; fireproof building. 525½ S. MAIN ST.

TO LET — PLEASANT, AIRY TWO-ROOM housekeeping suite; modern conveniences; large shady veranda; quiet neighborhood; $12 per month. 1300 CROCKER. 'Phone 8289. 26

TO LET—FURNISHED, 2 ROOMS, FIRST floor, with folding bed, $12.00; 2 second floor, $8.00; one second floor, $3.00 per month. 328 TEMPLE ST., walking distance. 25

TO LET—COOL, CLEAN, SUNNY, QUIET furnished rooms, only five minutes walk from center. Bath, telephone, gas, electricity, three rooms. 446 TEMPLE ST. 28

TO LET—FOR $12 YOU CAN RENT NEW furnished 2 rooms, gas range, bath, phone, 1133 and 1141 W. FIRST ST. Healthy, sightly location, on car line.

TO LET—MOORE CLIFF, 121 S. HILL. Newly furnished rooms, hot and cold water. 26

TO LET—NICELY FURNISHED ROOMS, for rent, by week or month. Walking distance. Corner Sixth and Fremont. 554 S. 28

TO LET—FURNISHED ROOMS WITH OR without light housekeeping; large shady yard; private family. Phone Main 8458. 933 S. HOPE ST. 26

TO LET—OVERLOOKING WESTLAKE PARK, nicely furnished rooms; housekeeping privileges, phone, bath; very low rent. 25

TO LET—622 S. FIGUEROA, VERY LARGE furnished room for housekeeping. Gas range and pantry. $2.50 weekly. 26

TO LET—3 CLEAN FURNISHED HOUSEkeeping rooms, $15; 2, $10; bedroom $4; 2 blocks car. 925 S. FIGUEROA. 25

TO LET—LARGE, AIRY NEWLY FURNISHed rooms, close in, $2 per week up. 929 S. Olive st. 29

TO LET—NICELY FURNISHED ROOMS, single or en suite or housekeeping; private home. 818 S. FLOWER ST. 25

TO LET—TWO DESIRABLE HOUSEKEEPing rooms, cheap. 316 PAVILION PLACE, two blocks west. 25

TO LET—EXCELLENT SINGLE ROOM, DEsirable for one or two gentlemen, at WALES, 818 S. Hope. Phone 5683. 25

TO LET—FINE LOCATION; LIGHT HOUSEkeeping, single rooms, $5 and up. 717½ W. 27

TO LET—ROOMS TO GENTLEMEN ONLY, all modern conveniences. 1132 OR. 26

TO LET—HALF COTTAGE, FURnished, for housekeeping. 432 E. 30TH ST. 25

TO LET—GOOD AIRY ROOMS, SOME FOR housekeeping, reasonable. 427 W. FOURTH. 26

TO LET— Furnished Rooms.

TO LET—AT HOTEL MARLBORO, 549-551 S. Grand ave., large, well furnished, all outside, airy rooms; thoroughly modern and up-to-date; beds second to none; service unsurpassed. SUMMER RATES. Get my prices before going elsewhere, as low as the lowest for first-class house.

TO LET—IN BEAUTIFUL HOME, LARGE rooms, lovely grounds. 871 S. FIGUEROA. 26

TO LET— Unfurnished Rooms.

TO LET—3 UNFURNISHED ROOMS, 217 N. BUNKER HILL, $10 per month; no car fare; including water. Inquire at Room 113 POTOMAC BLDG., 217 S. Broadway. 25

TO LET—3 UNFURNISHED ROOMS, $12 A month, bath, gas and water. 430 S. FIGUEROA. 26

TO LET— Flats.

TO LET—FLATS.
WE HAVE 2 OF THOSE WELL LOCATED AND SPLENDIDLY EQUIPPED SIX-ROOM FLATS, ON W. 16TH ST. NEAR CORNER OF FLOWER ST. ALL CONVENIENCES; A-1 CAR SERVICE, AND ARE AUTHORIZED TO RENT SAME AT $30 PER MONTH. OWNER PAYS WATER AND EMPLOYS JANITOR TO KEEP THE LAWNS, STEPS, ETC., IN ORDER. SEE US QUICK, OR YOU WILL LOSE OPPORTUNITY TO SECURE NICE HOME CHEAP.
R. A. ROWAN & CO.,
200 H. W. HELLMAN BLDG.

TO LET—DOUBLE BUNGALOW HOMES.
$35—New, 6 rooms, upper, Echo Park.
$30—7 large rooms, Highland Park.
$35—7 upper rooms, 5320 Pasadena ave.
$35—Elegant 7-room flat, W. Seventh.
All new, never occupied, oak floors.
25 BRAINERD, 613 Fay Bldg. Phones 251.

TO LET—EXQUISITE HOME, FINE 7-ROOM flat, W. 7th, close in, beautiful lawn, $35; 10 rooms, $60; 22 R. $130; 1 mo. free. BRAINERD, 613 Fay Bldg. Phones 251.

TO LET—A MODERN 6-ROOM UPPER FLAT at No. 129 N. Flower st. Call at above number or see J. C. FLOYD, 205-6 Mason Operahouse. 'Phone 1844. 25

TO LET — 5-ROOM DETACHED COTTAGE flat, Westlake section, new and desirable. J. E. MARBIN, 313 Stimson Bldg. Home phone 3397. 26

TO LET—CORNER FLAT, FOUR ROOMS, bath, gas, electric lights, sunny breeze and light. Central and 15th st. Keys at 1468 CENTRAL AVE. 25

TO LET—A NEW MODERN 4-ROOM FLAT, close in, rent $30. C. P. DANDY, 216 Mason Bldg. Home 2995, Main 5543. 28

TO LET—MODERN 5-ROOM, SUNNY FLAT; good neighborhood. 1100 E. 12TH ST., cor. Paloma. Rent $17 and $18. 26

TO LET—6-ROOM MODERN FLAT, FOUR blocks from Times office. 226 N. GRAND AVE. 29

TO LET—6-ROOM UPPERFLAT, ALL OR part of furniture, for sale, 2 rooms rented. 942 W. 6TH. 31

TO LET—NEW MODERN 4-ROOM FLATS, close in. Inquire 708 CALIFORNIA ST. 25

TO LET—OR FOR SALE—6-ROOM FLAT, close in; a bargain. 'Phone 5486. 637 OLIVE. 25

TO LET—FLAT, 5 ROOMS. 1236½ S. FLOWER ST. 27

TO LET— Furnished Flats.

TO LET—
For $12 monthly you can rent, furnished complete, 3 nice sunny outside rooms, electricity, gas range, hot water, phone, close in, at 1020 W. COLTON ST., 1003 and 1011 E. NINTH ST., 1028-1133 W. FIRST ST.

FLATS.
Modern Flats, water free.
$8—3 rooms, 234 N. Fremont.
$10—3 rooms, 334 S. Figueroa.
$12.50—221 N. Figueroa, 3 rooms.
$12—3 rooms, 212 N. Fremont.
$14—3 rooms, 1011 E. Ninth st., furnished.
$16—3 rooms, 218 N. Fremont, furnished.
$16—3 rooms, 334 S. Figueroa, furnished.
$14—3 rooms, 204 N. Fremont, furnished.
$16—5 rooms, 1019 Diamond.
$14—2 rooms, 1141 W. First.
$16—3 rooms, 1133 W. First, furnished.
$16—3 rooms, ... N. Fremont, furnished.
STORES AND OFFICES.
$20—1120 W. First st.
$15—108 S. Beaudry.
$20—1001 E. Ninth st.
$125—701 W. 7th st.
T. WIESENDANGER,
312 Merchants' Trust Bldg

TO LET—NEWLY FURNISHED FLATS.
$35—6 rooms, 7th near Figueroa, choice.
$25—4 rooms, Hope near Pico, fine yard.
$25—6-room bungalow, unfurnished.
$25—5-room flat, W. 7th.
BRAINERD, Owner, 613 Fay Bldg. Phones 251.

TO LET—WESTLAKE DISTRICT, 6-ROOM flat, completely furnished; handsome modern building; everything first class, on long or short time. 746 S. BONNIE BRAE. Phone 52701. 25

TO LET—TWO-ROOM APARTMENT FLAT with every modern convenience; $10 month rent; present tenant will sell furniture cheap. See owner at 626 BRYSON BLOCK. 25

TO LET—DAINTY LITTLE 4-ROOM FLAT, fine lawn, flowers, Hope near Pico; nice organ; move your trunk in, $30. BRAINERD, 613 Fay Bldg. Phone 251.

TO LET—COMPLETELY FURNISHED NEW flat, 5 rooms, for housekeeping. 1357 WRIGHT ST. Phone Home 7210. 28

TO LET—5-ROOM NEATLY FURNISHED flat, $32.50 if taken for a year; no children; references required. 1332½ S. HOPE. 30

TO LET—$12.50 MONTHLY, PRIVATE 3-room, furnished, lower flat; adults. 1240 SENTOUS. Pico car. 26

TO LET — 5-ROOM FURNISHED MODERN corner flat, walking distance. 965 W. SEVENTH ST. 26

TO LET— Apartments—Furnished.

TO LET—THE KNICKERBOCKER APARTMENTS, 831 S. HOPE ST. ONE-HALF BLOCK TO THREE CAR LINES. COMPLETELY FURNISHED FOR HOUSEKEEPING. HOT AND COLD WATER. INDIVIDUAL DINING-ROOMS. GAS RANGES. ALL OUTSIDE ROOMS. CLEAN AND QUIET. RATES REASONABLE. 24

TO LET—
THE ALTONA APARTMENTS, CORNER 8TH AND FIGUEROA, 2, 3 AND 4 ROOMS WITH BATH AND BUFFET KITCHEN; ALSO SINGLE ROOMS AND SUITES WITH PRIVATE BATH; FINE FOR BACHELORS' QUARTERS. PHONE 52676.

TO LET—AT THE KENWOOD, 943 SANTEE, 2-room suite, with buffet kitchen, completely furnished for housekeeping; private bath, with hot water at any time; close in; no car fare; quiet street; just off the noisy car line; moderate rates. 29

TO LET — $16 MONTHLY. ELEGANTLY furnished housekeeping apartment; parlor, kitchen, alcove bedroom, gas range, bath, telephone; new house; new furniture. 919 ALBANY ST., 6 blocks west of Figueroa, near 9th. 29

TO LET—MOST DESIRABLE HOUSEKEEPing suite, 3 rooms, alcove, pantry, large closets, private bath, brass bed with silk floss mattress; veranda, lawn, flowers and attractive entrance hall. Take yellow University car to 3040 HOOVER ST., or phone West 450.

TO LET — THE DOUGLAS APARTMENTS ARE NOW OPEN; ELEGANTLY FURNISHED AND UP-TO-DATE; 2, 3 AND 4-ROOM SUITES; RATES REASONABLE. 624 W. 10TH ST., COR. FLOWER. PHONE 5667.

TO LET—FOR $14 A MONTH YOU CAN rent elegant 3-room housekeeping apartment, beautifully furnished, new, 334 S. FIGUEROA, or 1011 or 1003 E. Ninth, or 1023, 1141 or 1133 W. First st., or 150 N. Beaudry, 1020 Colton st.

TO LET — THE ARDMORE, 941 POTTER Park ave., just west of Figueroa, between Seventh and Eighth, handsome housekeeping apartments, private bath; location the best; summer rates.

TO LET — CORNER HOUSEKEEPING apartment; private hall and bath; bay windows; awnings; airy, cool, convenient; summer rates. "THE PIERCE," 444 S. Hope st., near Fifth.

TO LET—ELEGANTLY FURNISHED CLEAN airy front and side sleeping and housekeeping rooms. Only five minutes' walk from business center; rates reasonable. 406 TEMPLE ST. 28

TO LET—FOR $12 YOU CAN RENT NEW furnished 2 rooms, gas range, bath, phone. 1133 and 1141 W. FIRST ST. Healthy, sightly location, on car line.

TO LET — FURNISHED APARTMENTS. For $16 you can rent elegantly furnished 3 rooms, new, complete, gas range, bath, 'phone. 1323 S. HILL ST.

TO LET—2 NEW 3-ROOM APARTMENTS in a private house; large, airy rooms, porches, all conveniences. 930 GRATTAN ST.

TO LET—B. & C. APARTMENTS, AN UNfurnished four-room suite, also furnished two-room suite. 345 S. HOPE ST. 27

TO LET — NICELY FURNISHED 3-ROOM suite for housekeeping. 453 S. HOPE. 27

TO LET— Beach Property.

TO LET — AT CATALINA, NEAR THE water front, a cottage tent, nicely furnished, will accommodate 5 or 6 people; rent by the week reasonable. 'PHONE BROADWAY 4314. 26

TO LET—445 5TH ST., SANTA MONICA; nicely furnished rooms. 25

TO LET— Pasturage.

TO LET—PASTURE, $3 MONTH, PHONE West 707. Brood mares and colts bought.

TO LET— Rooms and Board.

TO LET — "THE BURWELL," NEWLY painted and papered, outside, airy rooms, $1.50 per week and up; breakfast and evening dinner, $3.50 per week, home cooking served family style; hot and cold water baths, phones, everything to make one comfortable, good barn for horse and buggy or automobile; ½ block from Belt Line cars; Hollywood cars stop in front of door, 3 blocks from High school, walking distance from center of city. 835 SUNSET BLVD. Home phone 7802. 26

TO LET—BEAUTIFUL FRONT ROOM WITH first-class table board; including use of bath, telephone and parlor, in private home; terms very reasonable. 1831 S. UNION, Corner Washington. Phone West 1928. 25

TO LET — LARGE, COOL, PLEASANT rooms with board, home cooking, private family, beautiful location, fair rates, on car line. 722 W. 23RD ST. West 2489. 27

TO LET — 2 BEAUTIFULLY FURNISHED large airy front rooms with excellent board; piano, porch, all conveniences; references. 1421 W. NINTH ST., corner Whittier. 27

TO LET—NICELY FURNISHED LARGE front room with good home cooking board; porches, lawn, piano, telephone, bath, etc. 724 CORONADO. 25

TO LET — FINELY FURNISHED ROOMS, excellent table board. THE MOORE, N.W. corner Eighth and Francisco sts. Home phone 52624.

TO LET—IN PRIVATE FAMILY, TWO front rooms, home table; modern house. 1033 FLORIDA ST., 2 blocks north of Figueroa. 26

TO LET—THE MARION, 935 S. HILL, A private boarding-house; house and furnishings new; rates for summer very reasonable.

TO LET—HOTEL OLIVE, 921 S. OLIVE. Outside rooms, new and modern. Home cooking. $1 per day, $25 per month. 25

TO LET—$25, MODERN 5-ROOM COTTAGE on Winfield st. near Westlake. CONWAY & KESLER, 405 Laughlin Bldg. 25

TO LET— Houses.

TO LET—

HOUSES, FLATS AND APARTMENTS.

WE HAVE A VERY LARGE LIST OF DESIRABLE HOUSES AND FLATS, BOTH FURNISHED AND UNFURNISHED.

LISTS AND INFORMATION FREELY GIVEN. COME TO A RENTAL FIRM, GET LOCATED QUICKLY AND SAVE TIME AND TROUBLE.

ALSO MANY ATTRACTIVE HOMES FOR SALE ON EASY TERMS.

WRIGHT & CALLENDER CO.,
319-323 S. HILL STREET.
MANAGERS OF RENTAL PROPERTY.

TO LET—

HOUSES, FLATS, BUNGALOWS.

Furnished or unfurnished in all parts of the city. Call at our office for list.

JONES & RYDER LAND CO.,
Ground Floor. 218 W. Third st. 25

TO LET—UNFURNISHED COTTAGES.
$5—2 rooms, E. Pico.
$9—2 rooms, Bellevue ave.
$11—3 rooms, Connecticut st.
$15—4 rooms, E. 31st st.
$16—4 rooms, Girard st.
$16—4 rooms, S. Main, flat.
$20—5 rooms, Maple.
$22.50—5 rooms, S. St. Louis.
See MR. SANDERS, Mgr. Rental Dept., Western Realty & Investment Co. (Inc.,)
25 434 S. Hill.

TO LET—

RENT FREE.

4 rooms in a 5-room modern cottage, in exchange for board of the owner; gas, electricity, bath, heater, gas range; have some furniture if parties desire use of it. Call any evening after 6 p.m. at 912 E. 28TH. 25

TO LET—
A large house, suitable for a rooming-house or doctor's residence; if you are looking for a furnished or unfurnished cottage or flat.
"IT PAYS TO SEE US."
EDWARDS & WINTERS CO.,
329 S. Hill st. Main 9307, Home Ex. 767. 25

TO LET—
Half of a modern double cottage on a pretty 80-foot residence street, No. 1402 E. 15th st. There are 3 rooms, 2 mantel beds, making it equal to a 5-room cottage but requiring less housework. DEL VALLE & FREEMAN, suite 516 Grant Bldg.

TO LET—FINE MODERN 11-ROOM HOUSE at 324 W. Adams st., by owner; will give lease. S.E., one door west of house, or for particulars call at ROOM 501, Frost Bdg., 145 S. Broadway. Home phone 3967, Sunset Main 1508.

TO LET—2132 S. LOS ANGELES ST., MODern 2-story 6-room house, solar and instantaneous heater, porcelain bath, combination fixtures, has large yard, cheapest rent in city, only $23, water paid. Phone HOME 22200. 25

TO LET — 6-ROOM COTTAGE, 30TH ST., BEtween Maple ave. and San Pedro sts., large rooms arranged for 2 families if desired; rent only $18. COOPER & CUDDEBACK, 218 South Broadway, Room 237. 25

TO LET—5-ROOM MODERN HOUSE WITH basement; also 3-room cottage in rear, nice trees and flowers, near 9th and Mateo; all to one party, cheap, nice home. J. J. PHELPS, 218 H. W. Hellman Bldg. Home 7310, Main 1644. 27

TO LET—6-ROOM HOUSE, HIGHLAND Park, $16.50; 5-room house Dayton ave., $14.50, including water. Both 'phones 6867. C. W. SMITH, 527 Citizens' National Bank Bldg.

TO LET—WILL RENT 315 S. OLIVE, 8 rooms, at very low price, for summer. This is comfortable and close in; no car fare. R. A. ROWAN & CO., 200 H. W. Hellman bldg. 25

TO LET — BEAUTIFUL NEW 7-ROOM house with barn, on hill above Westlake Park, every modern improvement, $55 per month. Call at 413 PARK VIEW AVE. 27

TO LET—STRICTLY MODERN 7-ROOM RESidence, close in, southwest; trees, flowers, yard; $32; you will like this. REALTY INVESTMENT CO., 337 S. Broadway. 26

TO LET—5-ROOM MODERN COTTAGE, large yard, barn; 10 minutes to city, $18 without water. 416 S. STATE ST., Boyle Heights; green traction line. 25

TO LET — $16; 5-ROOM COTTAGE, 916 COTtage Place. Gas all through; no children; water paid. Key 923 S. FIGUEROA, or 910 Cottage Place. Phone 52145.

TO LET—10-ROOM HOUSE, CLOSE IN, 1965 S. Los Angeles; gas range, large barn, $25 per month. Apply BLUE FRONT REALTY CO., 1910 S. Main. 26

TO LET — IN HIGHLAND PARK, 4-ROOM cottage, large lot, 50x200, 2½ blocks to cars; rent $13 per month, water paid. WM. ELSEY, 5715 Pasadena ave. 25

TO LET — HOUSES, $16; MODERN 5-ROOM cottage, in the southwestern section, on high ground. T. WIESENDANGER, 312 Merchants' Trust Bldg.

TO LET—$25, MODERN SEVEN-ROOM 1½ story cottage, gas, electricity, instantaneous heater. 144 N. AVENUE 26, near Pasadena ave. 25

TO LET—$22.50; 7-ROOM HOUSE, BATH, lawn, electric lights, water paid. Address 146 W. 36TH ST. Call South 1067. Owner. 25

TO LET UNFURNISHED 8-ROOM HOUSE, No. 339 Wall, close in, water paid, $25 per month. Call at 614 O. T. JOHNSON BLDG.

TO LET — $15. FOUR-ROOM COTTAGE, bath, gas, electricity, 150 N. AVENUE 26, near Pasadena ave., E. Los Angeles. 25

TO LET—A COMMODIOUS TEN-ROOM house, attic, basement, garden, lawn, barn, sheds. 1953 LOS ANGELES. 26

TO LET—7-ROOM COTTAGE, CLEAN AND modern; corner lot, lawn and garden, with barn; $30. Call 1101 E. 23D ST. 26

TO LET—8-ROOM HOUSE, SOUTHWEST, close in; all modern conveniences. Owner, PHONE 21206. 28

TO LET—MODERN COTTAGE OF 7-ROOMS, 1912 S. UNION AVE. Corner Washington. Owner at place every a.m. 25

TO LET—A 9-ROOMED HOUSE, THIS SIDE of Westlake; $40 a month. A. L. AUSTIN, room 207 Potomac block. 30

TO LET—IN WESTLAKE DISTRICT, 7-room house, modern; all newly painted. 1014 LAKE STREET. 27

TO LET—FROM AUG. 1ST, 1½-STORY 7-room cottage; rent $30; key at 1144 WESTLAKE AVE. 28

TO LET—COTTAGE, NEW, 5 ROOMS, BATH. 1800 GROVER ST. Main 7552. 27

TO LET — 5-ROOM COTTAGE; NICE LOCAtion, southwest; low rent. 1408 W. 29TH. 26

TO LET—5-ROOM MODERN COTTAGE, NO children. 1140 E. 11TH ST. 29

TO LET— Furnished Houses.

TO LET—5-ROOM FURNISHED COTTAGE, $30 per month. 1471 W. WASHINGTON, from first of August. 28

TO LET—COMPLETELY FURNISHED 8-room house, including piano. Apply forenoons. HOME PHONE 23364. 28

TO LET—NICE, FURNISHED, FIVE-ROOM cottage. WHEELER, 105 S. Broadway. 28

TO LET—FURNISHED 5-ROOM COTTAGE. Apply 1267 E. WALNUT. South 1067. 25

TO LET—A NICELY FURNISHED COTtage. 437 E. 30TH ST. 26

TO LET— Furnished Houses.

TO LET—FURNISHED, FIVE ROOMS AND bath. Telephone, piano. Close in and convenient. Good neighborhood. References. 1908 PENNSYLVANIA AVE., Boyle Heights. 28

TO LET—FURNISHED 6 ROOM MODERN cottage; basement, close in, southwest, 1664 Girard street. J. L. BRADY, 516 Stimson Block, phone 2156, or Mrs. Hieronymus, 1617 Girard street. Phone West 274. 29

TO LET—FURNISHED OR UNFURNISHED modern 10-room house, large grounds, pleasantly situated in healthy hill district, one block from car; rent reasonable. PHONE SOUTH 2979. 25

TO LET — FURNISHED, IN WESTLAKE district; a 5-room cottage flat, strictly first class; large yard, cared for by owner, between 2 car lines; adults. Apply 718 VALENCIA ST. Phone 51907. 25

TO LET—WELL-FURNISHED 6-ROOM RESIdence, southwest; piano, yard, shed; just vacated, desirable; snap at $25 month. Call early. REALTY INVESTMENT CO., 337 S. Broadway. 26

TO LET — LARGE 6-ROOM COTTAGE, beautifully furnished, bathroom, instantaneous heater, gas, electric lights, barn at rear. 1802 W. ADAMS, see any day after 2 p.m.

TO LET—COMPLETELY FURNISHED NEW 5-room modern cottage home, desirable location, corner lot, lawn, shrubs, fenced, garden and chicken corral. OWNER, 'Phone 51426.

TO LET—NEATLY FURNISHED 6-ROOM bungalow, 121 N. Breed st. Gas and electricity, bath, garden, summer terms. Phone West 726. MRS. DENSHAM. 25

TO LET—½ OF COTTAGE, 4 ROOMS, FURnished for light housekeeping, suitable for 2 or 3 adults; bath, porch and yard. 133 W. 24TH ST. Phone North 304. 25

TO LET — 8-ROOM HOUSE, COMPLETELY furnished, in the southwestern section, on high ground. T. WIESENDANGER, 312 Merchants' Trust Bldg. 29

TO LET—MODERN 8-ROOM HOUSE, COMpletely furnished, in the southwestern section, on high ground. T. WIESENDANGER, 312 Merchants' Trust Bldg.

TO LET — 5-ROOM COTTAGE, COMPLETEly furnished, on W. 39th, half block east of Figueroa; can be leased reasonable. Inquire 417 W. FOURTH. 25

TO LET—FURNISHED FIVE-ROOM COTtage, clean and reasonable to good parties. 1430 E. 23rd st. Inquire 512 CENTRAL AVE. 26

TO LET — COMPLETELY FURNISHED house in the Westlake district, $65 month. PHONE EXCHANGE 17 or 51224. 26

TO LET — A HOUSE OF 4 ROOMS AND screen porch, furnished; large garden, full of vegetables and flowers. SOUTH 1786. 26

TO LET—6-ROOM FURNISHED COTTAGE IN the hills, pleasant sea breeze; $25 a month. Call 1333 MOHAWK ST., Hollywood car. 26

TO LET— Stores, Offices, Lodging-houses.

TO LET—STORES
ON SPRING ST., A GRAND LOCATION FOR POOLROOM, 43x130 FEET; LEASE 10 YEARS ON FAVORABLE TERMS.
RENTAL DEPARTMENT,
R. A. ROWAN & CO.,
25 200 H. W. HELLMAN BLDG.

TO LET—STORES.
BEST LOCATION IN THE CITY FOR A FIRST-CLASS PHOTOGRAPH STUDIO. LONG LEASE. SEE
RENTAL DEPARTMENT,
R. A. ROWAN & CO.,
25 200 H. W. HELLMAN BLDG.

TO LET—
STORES, OFFICES, LOFTS.
WAREHOUSE AND FACTORY SITES.
HOTELS AND ROOMING-HOUSES.
WE HAVE ALL THE AVAILABLE LOCATIONS.
RENTAL DEPARTMENT,
R. A. ROWAN & CO.,
200 H. W. HELLMAN BLDG.

TO LET—
Rooming-house within walking distance.
RENTAL DEPARTMENT,
JONES & RYDER LAND CO.,
Ground Floor. 218 W. Third st. 25

TO LET—LOWER PART OF TWO-STORY brick building, No. 1436-1446 San Fernando st.; floor space 82x60; yard room in rear 82x80 to a street; will build in rear to suit tenant. Property is admirably located for machine shop, warehouse, hay and grain or milling purposes. Apply
W. H. OBEAR,
408-9-10 O. T. Johnson Bldg.

TO LET—BEST OFFICES ON BROADWAY elegant quarters, facing on Broadway; just over Parmelee-Dohrmann Co., 444 S. Broadway. One room 19x30; one 23x35; best in city for tailors, real estate, doctors, mining or such; first-class janitor service; electric elevators; freight and passenger. See DR. FOSTER, "Yale Dentists," 3rd floor.

TO LET—
HIGH-CLASS, CONVENIENT OFFICES IN NEW DELTA BUILDING, BEST BUSINESS LOCATION IN CITY; ALL-NIGHT ELEVATOR SERVICE.
SEE BROWN-STEWART & CO., MGRS., ROOM 508, 426 S. SPRNG ST.

TO LET—LARGE STORE IN NEW BUILDing S.E. corner 9th and Flower; new shelving and some fixtures in the building; fine location for grocery, drug store or restaurant. Apply to W. H. OBEAR,
408-9-10 O. T. Johnson Bldg.

TO LET—2-STORY AND BASEMENT, 130½-134 Center Place, between Spring and Main, 1st and 2d sts.; suitable for printing, bookbinding, plumbing, tailors, cigars ory other manufacturing business. Apply WM. MACLEAN, 945 Sunbury st. Home Phone 2942.

TO LET—PART LARGE FURNISHED OFfice on Spring st.; both 'phones, expert stenographer; desk if desired. Excellent location.
ROOM 6, ORPHEUM THEATER BLDG., 227 S. Spring st.

TO LET—IF YOU WANT A GOOD UPstairs location in the very center of the city, you will find nothing to equal our large, airy, well lighted lofts; elevator service, outside entrance, low rental. Apply 345-347 S. SPRING ST.

TO LET—CHEAP, VERY DESIRABLE PRIvate office or desk, with use of reception room. PHONE, TYPEWRITER, CLERK etc. BARGAIN REALTY CO., 800 Trust Bldg., corner Second and Spring. Home phone 7301.

TO LET—OFFICES.
1 or 2 fine offices, best fire-proof building in city. Only $30 each. Will rent furnished with handsome oak furniture if desired. Call 303 LAUGHLIN BLDG., or Phone 1997.

TO LET—WILL LEASE MY APARTMENT house to responsible party; it is nicely and completely furnished and a money maker. Address Y, box 12, TIMES OFFICE. 26

TO LET—2 ROOMS FOR HOME LAUNDRY in basement of a large rooming-house of 200 men or more. Call at FOURTH AND SAN PEDRO, Santa Rosa House. 25

TO LET—EXCEPTIONAL LOCATION FOR baths and laundry office in Citizens' National Bank Bldg., 3rd and Main. APPLY AT OFFICE. 26

TO LET—
One-half large store, front with window, Broadway near Second; lease. 133 S. BROADWAY.

TO LET—IN ALHAMBRA, SEVERAL FINE office rooms on Main st.; also flats, all conveniences. GEO. W. STIMSON, 205 Trust Bldg.

TO LET—4410 S. PARK AVE., A SMALL new store with 2 or 3 living rooms, cheap, one furnished room for rent, the same place. 26

TO LET—LARGE OFFICE WHERE YOU CAN be found. MILLER, 206½ S. Broadway. 29

TO LET—ROOMS SUITABLE FOR DOCTOR or dentist office. Apply 542 S. MAIN ST. 28

TO LET—ONE BRIGHT SUNNY OFFICE room. Call 415 FAY BLDG.

TO LET— Miscellaneous.

TO LET—WAREHOUSE PROPERTY OF 8 acres with 1200 feet S. P. R.R. switch, for a term of 10 years; this property is well located for factory or lumber yard. See BURKE & ALLEN, 601 Grant Bldg. 27

TO LET — LARGE KITCHEN, WITH range and fixtures, suitable for club cooking, in large rooming-house; rent free for cooking for family. Inquire FOURTH AND SAN PEDRO. The Santa Rosa. 25

TO LET — SPACE 40 FEET FRONT ON Main and Pico; best location in city for business. 1301 S. MAIN ST. 29

TO LET—GENTLE HORSE AND SURREY, $1.25 per half day. 1100 W. NINTH ST. M. 3964. 28

TO LET—BURBANK HALL, FOR DANCES and lodge purposes. Apply 542 S. MAIN. 28

TO LET — BARN, YARD AND GOOD SHED. $5 month. 420 S. FIGUEROA. 26

TO LET—GOOD BOX STALL, CORNER OF Pico and Vermont. PHONE 6646. 26

FOR SALE— Houses.

FOR SALE—$3500; ADJOINING CHESTER Place and St. James Park, comfortable modern house, 8 rooms, lot 52 feet, flowers and shrubs; convenient to Polytechnic High, Marlborough and grammar schools; good terms. YOUNG & ADAMS, owners, 337 S. Hill. 27

FOR SALE—27TH STREET, NEAR GRAND, 5-room cottage, lot 50x135. The best buy along the avenue. Price $3500.
CHAS. F. PATTERSON & CO.,
415 Union Trust (Braly) Bldg.
Home 4287. Main 3060. 26

FOR SALE—$1850, NEW MODERN BUNGAlow, 4 rooms and 40 ft. lot with large walnut trees, street graded, oiled, cement sidewalks, curbs, on 58th st., ¼ block west of Figueroa; take Moneta or Gardena car. T. WIESENDANGER, 312 Merchants Trust Bldg.

FOR SALE — NEW COTTAGE 6 ROOMS, bath, large screen porch, wash trays, cement cellar, hot and cold water, gas and electric lights, built-in bookcase and china closet; 179 W. Marshall between Main and Moneta. OWNER, phone South 1309. 30

FOR SALE—LET US SHOW YOU SOME bargains in Boyle Heights houses; fine homes, $1600 to $5000; small cash payments, easy monthly installments. See MR. PARKS, Western Realty & Investment Co., 434 S. HILL ST. Home 978; Main 5550. 25

FOR SALE—$2950; 5-ROOM MODERN COTtage, 23d st., between San Pedro and Griffith; lot 45x130 to alley; nice shed in rear; sewer, electricity and gas; fine location. See owner from 9 a.m. to 2 p.m., 214 FROST BLDG., Second and Broadway. 26

FOR SALE—4-ROOM COTTAGE, TINTED, new, $1500, $100 cash, $20 monthly, with 6 per cent. CONAWAY, 123 S. Broadway.
For sale—Cottage, 5 rooms, new, modern; $2000, $400, $15 monthly, with 6 per cent. CONAWAY, 123 S. Broadway. 27

FOR SALE — WIFE'S DEATH IN EAST compels immediate sale of my 6-room Spanish colonial cottage home southwest, will discount cost price $400; price $2700; half cash; you assume my mortgage $1400. Address Y, box 54, TIMES OFFICE. 26

FOR SALE — NEW 4-ROOM COTTAGE close to car line, at Watts; can be bought on weekly or monthly payments, same as rent; fare 5c; 15 minutes to Sixth and Main sts. PRUDENTIAL IMPROVEMENT CO., 103 W. Sixth st., ground floor.

FOR SALE—FORCED TO SELL, LEAVING city, 7-room new modern story and half house, half block from car line, close in, street work done; cost $2100, will sell for $1700; answer quick. Address Y, box 42, TIMES OFFICE. 28

FOR SALE—NICE COTTAGE ON CERES ave., now paying 7 per cent. net and will surely double as soon as the new Arcade Depot is built; this only $2000, $700 cash required. E. A. MILLER, 206½ S. Broadway. 25

FOR SALE—ON THE HIGH GROUND, S.W. For modern, up-to-date houses, any size, any style, on easy terms. I have some that must be sold. Office at end of W. Adams car line. Phone 21699. EVA M. NOURSE.

FOR SALE — 5 AND 6-ROOM MODERN COTtages, on and near Brooklyn ave. and Baily st.; large lots; price $2400 and $2550; $300 to $500 cash, balance easy. HINER & PETERSEN, 729 S. Broadway. Main 277, Home 8474. 25

FOR SALE — MODERN FIVE-ROOM COTtage, fruit trees, flowers, lawn, high ground, fine location, block from car; will take piano part payment; $3000; terms. OWNER, 'Phone 25586. 987 New Hampshire ave. 26

FOR SALE—BIGGEST BARGAIN IN CITY; $200 cash, balance like rent; nice modern 5-room cottage, lot 40x128 to alley; go and see it at once; key next door. 1229 E. 35TH ST. BEN WHITE, 204 Bryson. 29

FOR SALE—EASY TERMS, 8-ROOM HOUSE, bringing monthly income of $40 and rent to tenant; gas, bath, screen porch, lawn, sewer, curb, sidewalk; take lot in part payment. L. C. DALE. Main 6910. 25

FOR SALE — WESTLAKE MODERN HOME, beautifully furnished; fine family horse, carriage, harness; 2 good roadsters; particulars; might consider part clear; describe yours fully. OWNER, 302 Fay Bldg. 25

FOR SALE—A BEAUTIFUL 6-ROOM COTtage, centrally located, every modern improvement, lot 50x130; double frontage; desirable neighborhood; price $3800, terms. Address 568 E. 21ST. 26

FOR SALE—$3600, SIX ROOM MODERN house, large lot, all kind of fruit; southwest near car; $400 or $500 cash, balance 6 per cent. A. BOEKER & CO., 405 FAY BLDG. Phone 1265; Main 3966. 26

FOR SALE—A $4000, SIX ROOM MODERN house, in best section of Boyle Heights, large lot, for only $3600. This is a snap. Must sell. C. O. GOODWIN, 209 WEST FIRST ST. Phones 1473. 25

FOR SALE — $4500; NEW 8-ROOM HOUSE, maple floors, thoroughly modern and well built; located on car line to Highland Park. WM. N. HOLWAY, agent, 211 Grant Bldg. Home 1939. 25

FOR SALE — HOUSE AND LOT, STREET work all done; good neighborhood; cheap 4-room California house on rear of lot; price $950. See owner, MRS. C. S. HEALD, 224 W. Fifth st. 25

FOR SALE—MODERN CONVENIENCES, 8 rooms, cottage in rear, 52½x176, W. 17th, right in line for big development; make offer. M. T. FERGUSSON, 309 W. First st. 'Phones 1473. 25

FOR SALE — NEW, MODERN 5-ROOM bungalow, polished floors, rustic mantel; street work paid; block from Euclid ave. car line; built and occupied by owner, $1800. 3051 INEZ ST. 25

FOR SALE—FINEST 5-ROOM COTTAGE IN city, all big rooms, new and clean, every convenience, close in. Call and see; price $4000, terms. 1623 WINFIELD ST. Main 303, Home 5275. 31

FOR SALE—MUST SACRIFICE 6-ROOM COTtage, account ill health; built one year; lot 50x150; pay $800 and assume contract; must sell this week. 1333 MOHAWK ST. Hollywood car. 25

FOR SALE — A HOME, 5-ROOM HOUSE near Hoover st., large lot, fruit, flowers, etc., $1490, $700 down, balance $12 month. BLAINE, 123 S. Broadway. 6431 Home, 2120 Main. 25

FOR SALE — NICE 5-ROOM COTTAGE, large lot; lots fruit and flowers; beautiful and healthy location, on Euclid Heights; price $2600; easy terms. Apply 3037 EAGLE ST. 25

FOR SALE — LIFE BARGAIN; DOUBLE bungalow near beautiful Echo Park; beam ceilings; live in one part, rent the other; $500 cash, balance monthly. BOX 78, Station C.

FOR SALE—
JEFFERSON AND VERMONT.
$4100, $800, 50 feet, 11-room house, will rent for $40. Phone MAIN 9561. 25

FOR SALE — $2250; $250 CASH, $25 PER month; 5-room modern bungalow, near Moneta ave.; a bargain; lot 40x116 to alley. W. D. CRAIG & CO., 227 Laughlin Bldg. 25

FOR SALE — $4200, 8-ROOM HOUSE AND barn, southwest, good neighborhood; this is a bargain; must be sold, terms. OWNER, 611 Fay Bldg. Phone 6066. 26

FOR SALE — $500 DOWN BUYS NICE FIVE-room cottage on Douglas st., Angeleno Hts., balance easy monthly payments. JAMES THOMPSON, 309 W. First.

FOR SALE—3-ROOM HOUSE, COMPLETELY furnished, lot 30x150; 5c fare; Pasadena short line; within city limits. EXCHANGE REAL ESTATE CO., 303 Fay Bldg. 25

FOR SALE — A BEAUTIFUL 7-ROOM BUNgalow at 3012 La Salle ave., just finished; modern in every way; special price if taken this week. See OWNER. 25

FOR SALE — $775; EASY TERMS; BEAUTIful lot on W. 30th, west of Western ave. MASON REALTY CO., corner W. 30th and Durango. Phone 25170. 25

FOR SALE — MODERN 5-ROOM BUNGAlow; W. 36th st., near Budlong; low price for quick sale. Inquire of OWNER, 1284 W. 36th. West 1827. 30

FOR SALE — ONLY $1050; $100 DOWN, NEW, 2-room bungalow; very choice location; close in. See owner, P. J. LEAVER, 434 S. Hill. Main 8550. 26

FOR SALE—NEW 5-ROOM MODERN COTtage, nearly completed, $2000; $300 cash, balance same as rent. See owner, 458 S. SPRING ST. 28

FOR SALE—OR EXCHANGE—FOR PASAdena, 4-room, screen porch, large yard, full of vegetables and flowers. 'PHONE S. 1786. 26

FOR SALE—HAVE YOU SEEN THE WALKer cottage, that sells for $180? Just the home for health; put one on your lot and save rent; See it, 420 W. SIXTH ST., open evenings. 25

FOR SALE—SNAP; NEW, MODERN HOUSE, 7 rooms, 1½-story, large lot, barn, cellar, lawn, flowers. OWNER, 1171 E. Adams st. 'Phone South 4650. 26

FOR SALE—FRAME BUILDING AT 750 S. Flower st., to be moved, make offer. W. H. OBEAR, 408 O. T. Johnson Bldg.

FOR SALE—$2250; MODERN 5-ROOM COTtage, desirably located, near 2 car lines; $1000 down. WESTON, 331 Douglas Bldg.

FOR SALE—NEW 5-ROOM HOUSE, LOT 75x200, beautiful North Pasadena, $300 cash, balance like rent, $1900. 500 W. 6TH ST. 27

FOR SALE—MY 9-ROOM MODERN HOME, 1350 Bond st., at a bargain. Call any time. M. W. ATWOOD, 612 Grant Bldg. 27

FOR SALE— Houses.

FOR SALE—

DESIRABLE RESIDENCES.
ATTRACTIVELY LOCATED,
IN GROWING SECTIONS,
PRICED BELOW VALUE.
FOR IMMEDIATE SELLING.

FIVE-ROOM COTTAGE.
YOURS FOR $3100.

New house, just completed, located on A No. 1 lot, on one of the best streets in the southwest section of the city, south of Adams st. Oak floors; beautiful, sunny bedrooms; screen porch; convenient, attractive kitchen; stationary tubs. Only $800 cash required. The best value for the price in the city.

ATTRACTIVE MODERN HOME.
YOURS FOR $4500.

Artistic and original throughout. House constructed with open court in center. Large, comfortable living-room; palm-room; dining-room with elegant buffet and every convenience. Wall decorations in flowers and fruit panels. Three attractive bedrooms, finished in ivory white; attractive bathroom; modern plumbing; attractive kitchen and convenient pantry. Basement, furnace, auto barn. Unusual value.

ATTRACTIVE BUNGALOW.
YOURS FOR $4750.

Living-room, 15x18 feet. Paneled walls; beamed ceiling; wooden frieze. Den, model of comfort. Walls oil painted; elegant hall; mantel in dining-room, wooden frieze, plate rail. Two rooms hung with finest imported hangings; artistically tinted bedrooms. Convenient pass pantry; modern bathroom. This property is worth $5000 any day.

ATTRACTIVE WESTLAKE HOME.
YOURS FOR $7650.

This property is located on Bonnie Brae st., north of Ninth. Fine, well-established residence section, where values must continue to advance. House is new, contains eight rooms. Built-in seats, art-glass windows, walls paneled with imported leather, with imported tapestries above. Attractive old-gold mantel. Modern kitchen, convenient pantries, built-in closets. Four sunny bedrooms, finished in white. First-class plumbing. This house complete in every detail.

SPLENDID RESIDENCE.
WESTLAKE AVE. NEAR NINTH.
YOURS FOR $12,500.

Modern residence in the best section of the city, located on elegant lot. Complete in absolutely every detail. Woodwork in living-room beautifully finished in weathered oak. Dining-room finished in old-gold oak; den in Flemish oak. Walls paneled in imported leather, with tapestries above. Elegant bedrooms; three bathrooms; four lavatories; telephone-room; specially designed lighting fixtures; abundance of pantries, closet room, etc. Quarter-sawed oak floors downstairs; rock maple upstairs. Modern kitchen, finished in white. This is one of the best homes in the city, and must appeal to every shrewd investor as offering substantial profits in a short time.

ALTHOUSE BROS.,
Members L. A. Realty Board,
234 Laughlin Bldg.
Main 263. Ex. Home 263.
25

FOR SALE—
APARTMENTS.
ARE YOU GOING TO BUILD APARTMENTS?

I have secured the services of one of the best draftsmen in Southern California, and I have the largest assortment of apartment-house plans in the city. All of these plans have been built from, and can be seen. I am in a position to handle any class of building. Will furnish best of reference and A-No. 1 bond for the faithful completion of any contracts entrusted to me. If you are contemplating building anything from a bungalow to a large apartment come in and look over my plans. If I haven't what you want, will get out one from your ideas without charge.

A. O. CROPPER,
Contractor and Builder,
225 O. T. Johnson Building,
Fourth and Broadway.
Phone Broadway 5121.

FOR SALE—
BEAUTIFUL WEST ADAMS HOME.
AT A SACRIFICE.
This modern 8 room residence is just completed on one of the most beautiful streets in the West Adams section. It faces down a broad street, and is surrounded by magnificent homes; the first floor consists of large living room with massive brick fireplace, carefully planned dining room with all built in accessories; cosy den or music room, servants' room and kitchen, which contains every possible modern device for convenience, above are three sunny bedrooms, with large closets and perfectly equipped bath; oak floors, costly and exceptionally artistic lighting fixtures; excellent workmanship is shown in the finish and construction, and the price $4800, is at least $700 under value.
IT PAYS TO SEE US.
EDWARDS & WINTERS CO.,
329 South Hill st. Main 9307. Home Ex. 767.
25

FOR SALE—
If sold within the next few days we can deliver the most attractive 6 room bungalow in the West Adams section for $3800. It is just completed on an 50 foot boulevard one-half block from car line. Has large living room with six foot natural stone fireplace, artistic buffet in dining rom, cabinet kitchen; 3 large bedrooms with fine closets, best of plumbing, stationary tub, oak floors, handsome electric fixtures, beamed ceilings, lot 50x150 to alley. Extra care is shown in the interior finish and decorating, and a purchase now at above price will insure at least $500 profit by early fall.
"IT PAYS TO SEE US."
EDWARDS & WINTERS CO.,
329 South Hill st. Main 9307. Home Ex. 767.
25

FOR SALE—
JUST STOP AND THINK THIS OVER.

You can buy a cosy little home for $15 to $25 per month.
"WHY PAY RENT."
4-room cottage, $100 down, $16 per month; price $1500.
4-room cottage, $100 down, $22 per month; price $1700.
5-room cottage, $100 down, $25 per month; price $2100.
6-room cottage, $200 down, $30 per month; price $2400.
The above place will be at terms for 10 days only.
HAGERTY & BANCROFT,
409 Citizens' National Bank Bldg. 'Phone 5002.
28

FOR SALE—BARGAIN.
We have for sale, on high ground, on N. Hill street, within easy walking distance of Third and Spring sts., a fine large 10-room house, renting for $40 per month. It commands a magnificent view, and is admirably adapted for a rooming-house or for a private residence; modern in every respect and heated by furnace. The location is very close to the new postoffice, and to the new Hill-street tunnel. Both of these improvements are bound to greatly increase the value of this property, which is owned by a non-resident and positively must be sold. If you are in the market for a snap, on which you can make some money, get particulars of this. Price only $5750.
ERKENBRECHER SYNDICATE LTD.,
203 Union Trust Bldg.,
Fourth and Spring sts.

FOR SALE—
9-room modern house, lot 50x155, S. Flower st.; snap.

Twenty acres land, with fruit trees, etc., near to railroad; snap; $3000.

New 5-room modern house, W. 30th st., $2950.

Lot 90x118, between Fourth and Fifth, on Winston st., $136,000; snap.

Number lodging-houses at bargains.

Many additional good listed properties in this office.
J. B. FERRIS,
25 140 S. Broadway.

FOR SALE—$4750; NEW 8-ROOM RESIdence, hardwood floors throughout, weathered oak finish, beamed ceilings, living-room, paneled dining-room, beautiful buffet, cellar, porcelain laundry tub; choice neighborhood. 1623 W. 24th. OWNER, 317 Henne Bldg. Home 3304. 25

FOR SALE—5-ROOM MODERN COTTAGE, rooms all large and nicely arranged; built one year and the best of material used throughout; must sell this week, as I am going away; a snap for some one, or will rent to good tenant. Come and see it. 1220 E. 53D ST. 26

FOR SALE—NEW 3-ROOM HOUSE; LOT 50 x125 feet. 330 N. RENO ST. Phone North 304. 25

FOR SALE— Houses.

FOR SALE—
—$3500—
2921 W. 23D, COR. 8TH AVE.
THE MOST ATTRACTIVE SIX-ROOM HOUSE IN ADAMS ST. DISTRICT. IN EVERY DETAIL IT IS ARTISTICALLY MODERN. A LARGE ROOF GARDEN COMMANDS A SUPERB VIEW OF SANTA MONICA VALLEY AND MILES OF GRAND MOUNTAIN SCENERY. FINE WATER. BELIEVE IT, THERE IS NOT A HOUSE ON THE MARKET TO COMPARE WITH THIS ONE AND YOU CAN HAVE IT ON TERMS.
SEE "DEAN," CARE BARTLETT MUSIC CO. BOTH PHONES 791 25

FOR SALE—
BY
MINES & FARISH.
ALVARADO, NEAR 10TH ST.
THE BUY OF BUYS.
8-ROOM HOUSE FULL 2-STORY, AND IN FINE CONDITION.
CAN BE HAD FOR SHORT TIME AT THIS PRICE.
IT IS A BARGAIN.
LOT 50x150 TO ALLEY.
$7250.
SEE
MINES & FARISH,
SOLE AGENTS,
315 S. HILL ST.

FOR SALE—
1011 PARK VIEW, MODERN 9-ROOM HOUSE, located on high ground on the 8th-st. car line, overlooking Westmoreland tract and other fine improvements; east front; choice lot, 50x150; hardwood floors throughout; large attic, first-class furnace, registers in both floors, handsome mantels, gas and electric fixtures, shades, plate glass; this property inside of 2 years is good for an advance of 25 per cent.
FOR SALE—1028 N. SICHEL ST., MODern house; 2 bedrooms and bath second floor; gas and electric fixtures, shades, etc.; lot 40x165; convenient to two car lines.
ALHAMBRA.
A new and attractive bungalow in the city of Alhambra, very substantially built, large rooms and first-class plumbing; lot 80x150, close to business, and will make a safe investment; it is sure to increase in value; 5 minutes' walk to either high school or grammar school, convenient to all churches.
GEORGE W. STIMSON,
205 Trust Building.

FOR SALE—3 SPECIAL BARGAINS.
ON W. JEFFERSON ST., GOOD 8-ROOM MODERN HOUSE, HARDWOOD FLOORS, FURNACE, SOLAR HEATER, PORCELAIN BATH; LOT 50x132; EXTRA FINE YARD, 80 VARIETIES OF ROSES; PRICE ONLY $4250. ADJOINING LOT IS HELD AT $4000. ¼ CASH, BALANCE TO SUIT.
ALSO NEW AND MODERN 7-ROOM BUNGALOW, OAK FLOORS, ALL LATEST IMPROVEMENTS; LOT 40x132, PRICE ONLY $4000; $900 CASH, BALANCE EASY.
ALSO NEW BUNGALOW, NEVER OCCUPIED; DINING-ROOM FINISHED IN BURNT WOOD; ALL THE LATEST MODERN IMPROVEMENTS; PRICE ONLY $3650; ONLY $900 CASH, BALANCE TO SUIT. THESE PLACES ARE ALL ON JEFFERSON ST., WHICH IS INCREASING RAPIDLY IN VALUE. BUY NOW OF LOCKHART & SON, 309 W. FIRST ST. 25

FOR SALE—
New modern 8-room house, Washington blvd., strictly up to date in every particular, furnace, hardwood floors, built-in buffet, fine view of mountains; auto barn.
$6500—$2000 cash, balance mortgage 3 years.

New 7-room bungalow with court in center; decorations are the best that could be made and the entire arrangement of the house is unique; located Hobart blvd. near 30th, $4500, $1000 cash.

5-room bungalow on 31st st., hardwood floors, grate, mantel, buffet, all modern conveniences, $2800, $800 cash, $20 per month.

RALPH M. WATSON,
601 Grant Blk. H. 6467. B'way 4078. 25

FOR SALE—
BEAUTIFUL HOMES
IN THE WESTLAKE DISTRICT.
10-ROOM MODERN NEW HOME,
511 MIAMI AVENUE.
—$8500—
GO OUT TODAY.
This is a beautiful new home in the Wilshire blvd. district, the select residence district; up to date in every way and never has been occupied. If you want to buy a home on easy terms, see this, as it can't be beat.
SOLE AGENTS,
HAGERTY & BANCROFT,
409 Citizens' National Bank Bldg.
Phone 5002. 27

FOR SALE—
$3100—FOR THIS WEEK ONLY—$3100.
Owner has offered his beautiful, new bungalow at a big sacrifice on account of having to leave the city unexpectedly. It has 5 large rooms with bath, pantry, screen porch and beautiful piazza. It is handsomely finished with paneled wainscoting, beamed ceilings, bookcase, mantel, buffet, combination fixtures, cooler, stationary tubs, etc.; large lot, 50x135 to a 15-foot alley, well improved; good stable; chicken-house with corral; will take good lot as part payment down or make terms. Don't stop to phone but come prepared to go out and see it. It is a snap.
F. E. WOODLEY & CO.,
530-31 H. W. Hellman Bldg.,
Home 8432. Main 4063. 25

FOR SALE—
CASH $450 CASH
AND
MONTH $25 MONTH
Near South Park Ave. and 45th St. 6-room dream of a cottage, new; been occupied by owner but few months; very large reception hall; flemish oak finish; elegant buffet, window seats and every convenience to be had in a thoroughly up to date home. Owner must leave for New York immediately and has made price and terms to sell quick. The minute you buy this you have made $500.
PRICE $3100 PRICE
See J. P. VAWTER at once. With G. M. Giffen, Room 111 Merchants Trust Bldg. Home 1549. Sunset, Main 3100. 25

FOR SALE—
A brand new, 7-room, strictly modern bungalow; large reception hall; deep closets; extra large storeroom; cellar; veranda whole width of building; cement walks. Third house from corner, with an electric light to light the way to your house every night.
This place is on the Maple avenue car line, 12 minutes from business center; has a $1600 mortgage and must be sold. If you wish a beautiful home at a bargain, see me at once.
T. L. O'BRIEN,
Jefferson and Main sts.
South 2276. Home 25338.
29

FOR SALE—SNAPS IN BUNGALOWS.
REGULAR $4500, ONLY $3850.
In elegant neighborhood and one of the swellest little houses in city, with barn and driveway.
Another beauty only $3600; also has barn and driveway.
Also a 2-story 7-room 3-bedroom house; has cement cellar and 2 fireplaces, furnace heat every room; a beautiful house; 1 room is 14x26; up-to-date in every particular.
ONLY $6000. ONLY $6000.
GRIMES & ALEXANDER, 208 Wilcox Bldg. (Annex.)

FOR SALE—THE BEST BARGAIN IN A neat, modern, centrally located home in the south part of the city; modern 5-room cottage, cove ceilings, tinted walls, porcelain bath, gas and electricity, gas grate, combination fixtures; fine new gas stove; pretty shade trees, lawn, flowers in profusion; barn in rear. This street attracted the attention of The Times artist a few weeks ago, and was held as an example of beautiful homes for people of moderate means. 12 minutes to First and Spring. Price $2800, $1100 cash, $25 per month, including interest. T. L. O'BRIEN, Jefferson and Main. South 2276. Home 25338. 29

FOR SALE—
—$5000—
ON W. 17TH STREET.
JUST WEST OF FIGUEROA STREET.
IMPROVED WITH A FINE THOROUGHLY MODERN 8-ROOM HOUSE.
DON'T FAIL TO INVESTIGATE.
IT IS A BARGAIN.
SOLE AGENTS.
J. W. CLINE REALTY COMPANY,
502-503 Merchants' Trust Bldg.,
Phones—Broadway 4585. Home 7509. 25

FOR SALE—
6-ROOM 1½-STORY HOUSE.
$4000— —$4000
PASADENA AVE. NEAR 45TH, $1000 cash, nearly new; this place commands a magnificent view, excellent surroundings, gas and electricity, built-in buffet, mantel, bath, screened porch, profusion of flowers; lot 50x140. (44.)
JONES & RYDER LAND CO.,
25 218 W. Third st.

FOR SALE—
Only $250 cash and $25 per month, on E. 46th st., new, well built 5-room cottage, excellently situated, near good car line and school, modern and complete, cement walks, streets graded, large lot, price $2250. (62)
JONES & RYDER LAND CO.,
25 218 W. Third st.

Classified Liners.

FOR SALE—
Houses.

FOR SALE—
FOR HOUSES
SEE
MINES & FARISH.
$3500—This beautiful home on Rampart near Seventh, is a very cheap house for the money. Oak floors, beautiful paneling and beaming; all woodwork downstairs flemish oak finish, the living room and stairway one of the most artistic to be found; swell buffet built in with art glass; fine French plate windows; basement and furnace; auto and Jap house; this place is dirt cheap and could not be duplicated for anything like the price. Lot 50x150 to 20-foot alley.
SEE
MINES & FARISH,
315 S. Hill St. 26

FOR SALE—
Only $250 cash and $20 per month, including interest, close in 5-room cottage, from $1350 to $2300, just completed and have all the conveniences of a $3500 cottage, cove ceilings, tinted walls, porcelain baths and toilets, buffets, gas and electricity. The monthly installments being what the houses should readily rent for and at the above prices, affords an unusual opportunity to purchase a home at investment price.
SOLE AGENTS,
JONES & RYDER LAND CO.,
25 215 W. Third st.

FOR SALE—
WHY
Not let us build for you?
Two hundred families
PAY
us for their homes the same as
RENT.
Be your own landlord.
LOS ANGELES INVESTMENT CO.,
337 SOUTH HILL STREET.
Paid-up capital and surplus, $900,000.

FOR SALE—IN THE
WESTMORELAND TRACT.
MODERN 10-ROOM HOUSE
WITH ALL UP-TO-DATE CONVENIENCES.
Hardwood floors, cosy den and attractive veranda partly enclosed in glass; furnace, cement cellar and attic; large back yard planted with trees and flowers.
LOT 70x145.
TERMS REASONABLE.
951 ARAPAHOE ST.

FOR SALE—FORCED TO SELL.
THIS MUST BE SOLD.
LOOK AT THESE.
Beautiful cottage of 4 rooms, near Echo Park; lot large, with improvements; will sell for $1500; $150 cash, quick.
4 rooms with chicken yard and outbuildings, only $1500, $150 cash.
ROBT. M. ALLAN, with
Home 232. ARTHUR CARDWELL & CO.,
Main 4176. 507 Grant Building.
28 Fourth and Broadway.

FOR SALE—
6-ROOM COTTAGE
$4750 $4750
JEFFERSON ST., Half cash; lot 50x140, nearly new and decidedly modern in every particular; bath, two toilets, gas and electricity; oak floors, tinted walls, screened porch, large barn; very desirable surroundings. (94).
JONES & RYDER LAND CO.,
215 W. Third St. 25

FOR SALE—$400 CASH AND $25 PER MONTH including interest will buy a beautiful new two-story house on South Flower near Thorpe—three large bedrooms, large living room and den, dining room and kitchen; new and modern; beam ceilings, paneled walls, fine mantel and book shelves; built by owner for home but must sell account of leaving city and to secure quick sale will make easy terms. Call up MAIN 5270. tf

FOR SALE—
New 6-room modern cottage, 1 block from Mott and Fourth sts., Boyle Heights; lot 40x160 ft. This cottage can be bought with a small payment, balance like rent. Price $2500.
Another 4-room modern cottage on Judson st., in Boyle Heights, for the ridiculously low price of $1500; $500 down and balance to suit purchaser. FRED A. POLLOCK, 505 O. T. Johnson Bldg., Home 8517, Broadway 4619. 26

FOR SALE—
SPECIAL UNTIL AUGUST 1.
I will sell an 8-room house, modern, east front, close in, located on lot 45x157 ft., near 3 car lines, for $4350; $1000 cash. This is positively $750 under value; property is located on Hoover st. Owner must sell at once. FRED A. POLLOCK, 505 O. T. Johnson Bldg. Home phone 8517, Broadway 4619. 26

FOR SALE—CHEAP.
Two 25-foot lots on Crocker st. near 6th, with 10-room house, on alley; rents for $100 per month; and 5-room cottage, rents for $20 per month. Property in this locality is increasing in value rapidly; owner needs money and will sell at a sacrifice; will sell one or both. J. A. MORLAN & CO., 302 Fay Bldg.

FOR SALE—
SPECIAL.
SPECIAL.
$300 cash, 5-room new bungalow, balance $2100, on easy terms.
SPECIAL.
SPECIAL.
J. W. RICE, 417 Henne Bldg., 122 W. 3rd. 31

FOR SALE—
RYDER-MACKIE REALTY CO.,
226 Mercantile Place.
We have the best snap in the southwest, fine large modern 9-room house, large lot, for a few days, $5350.
RYDER-MACKIE REALTY CO.,
226 Merchantile Place. 25

FOR SALE—
RYDER-MACKIE REALTY CO.,
226 Mercantile Place.
A fine piece of income property on Park Grove ave., near Washington st., brings $90 per month, for immediate sale will sacrifice at $7000.
RYDER-MACKIE REALTY CO.,
226 Merchantile Place. 25

FOR SALE—HIGHLAND PARK.
6-room cottage for $3000.
Monte Vista st., lot for $1300.
Monte Vista st., lot for $1400.
The above are bargains and worth half more but must be sold; half cash; they will pay for speculation or investment. R. D. LIST, 312 Tajo Bldg. Phone 7063. 28

FOR SALE—
A SNAP.
A fine 6-room house and 3-room cottage on lot 55 front, near Pico and Figueroa; rents $42 monthly; this is the greatest bargain offered today. Price $4500.
HEBER & COOPER,
25 139 S. Broadway.

FOR SALE—A SNAP, NOT BE OFFERED long. 10-room 2-story house; lot 50x135, on Jefferson st. near Vermont; price $4000.
Also 6-room new bungalow, it's a peach for style; lot 45x130 to alley near Vermont, close in; price $2500 less than cost. Phone WEST 421. 25

FOR SALE—5-ROOM MODERN COTTAGE on 42nd near Figueroa; lot 40x135; all fenced, north front, never been occupied; desirable location; $1800 mortgage, $850 cash, balance $20 per month, including interest. See me at once; this cannot be bought of any one else. T. L. O'BRIEN, Jefferson and Main. South 2276, Home 25338. 30

FOR SALE—
TALK
WITH
HODSON,
402-404 Byrne Bldg., Los Angeles.
I can help you find the property you are seeking.

FOR SALE—
A BARGAIN.
6-room cottage, S. Flower st., fine location; new and modern; lot 170 deep, worth $4000. For cash will sell $3200.
HEBER & COOPER,
25 139 S. Broadway.

FOR SALE — NEW 6-ROOM BUNGALOW ON lot 50x150, oak floors, buffet with mirrors, bookcase, etc., cement steps and retaining wall, fine location, close to car line; price $3500; $500 cash, balance to suit. E. G. DEVENS, 227 Laughlin Bldg., 315 S. Broadway. 25

FOR SALE—BARGAIN.
Modern 5-room cottage, oak floors, built-in buffet, fine hardware, fence, white enamel bedrooms; only $2800; easy terms.
J. E. BROWN, JR., & CO., Home 5179
516 Johnson Bldg., 4th & Bdway. Main 2176. 28

FOR SALE—$250 CASH, BALANCE $25 PER month; a modern 5-room bungalow on 21st st., porcelain bath, toilet and sink, mantel and fireplace, lawn, flowers and cement walks; price $2250.
L. A. INVESTMENT CO.,
Main 2248. Home 8118. 337 S. Hill.

FOR SALE—$300 CASH, BALANCE MONTHLY; price $2650; beautiful and artistic bungalow, in the southwest, only ½ block from Grand ave. car line; has beam ceilings, mission mantel, choice fixtures, elegant large rooms, buffet kitchen. Let us show it to you. HARRIS & JONES, 133 S. Broadway. 26

FOR SALE—45x130, NEAR FIGUEROA, 37TH street and Wesley avenue, 5-room cottage (not new), porcelain bath, large palms. Mortgage for $1500. Cheap at $2650.
CHAS. F. PATTERSON & CO.,
415 Union Trust (Braly) Bldg.
Home 4287. Main 3060. 26

FOR SALE — 6-ROOM MODERN BUNGALOW in Hollywood; large corner lot; also 4-room bungalow on rear of lot; can show you a bargain in this at $3500; cash $1500 as an investment will pay about 10 per cent. See OWNER, at 506 Chamber of Commerce, noons, between 12 and 1 o'clock. 25

FOR SALE—WE WILL BUILD YOU A MODern cottage, five nice rooms, closets, pantry, porcelain bath, toilet and sink, electric fixtures complete; price $875; payable $10 monthly. LOS ANGELES INVESTMENT AND TRUST CO., 337 S. Hill st. Paid-up capital and surplus, $900,000.

FOR SALE—"DOT IT DOWN". A FEW good snaps in 5 and 6-room houses southwest, southeast, Boyle Heights, Highland Park, Garvanza and suburbs. Reasonable cash payments, balance easy. BURKE & ALLEN, 601 GRANT BLDG.

FOR SALE—STARTLING SNAPS IN MODern 9-room residence near Adams St. East front, lot 75x150. Investigating means buying; $1000 below actual value. Can give easy terms. ARTHUR W. KINNEY CO., 119 Merchants Trust Bldg. Home 402. 25

FOR SALE—
Houses.

FOR SALE—FURNISHED, $700 CASH. BALance $25 per month, a modern four-room cottage on Antonio st. near Mathie Brewing Co.; hot and cold water, gas range and heater, pantry, china closet, laundry tub, large closets, porcelain bath, stationary washstand, and sink, carpets, rugs, tables, dresser and beds; shed and fenced lot, graded street and cement walks. Price $2600.
L. A. INVESTMENT CO.,
337 S. Hill st.
Main 2248, Home 8118. 29

FOR SALE—FORCED TO SELL MY IDEAL cottage home by the 1st; lot 50x160, house new, beautiful lawn and flowers, 22 fruit and shade trees; price $3500, $400 under value, $900 cash, balance $25 per month, including interest; only 1½ blocks from Jefferson, handy to several car lines. Phone South 936, 24100. 3616 S. HOPE. 25

FOR SALE—FINE BUSINESS CORNER, 100 x142, near Main and 40th st., $3350; corner near 37th and Maple, good for flats. Make fine income, $1400. I have two cheap corners with small houses near this office; this is all good property and at reasonable prices. See RICE, with Dunmire, corner 38th and Maple ave. 25

FOR SALE—IF YOU WANT BEST VALUES for your money, see us for GENUINE BARGAINS in 4 to 7 room cottages. We have them from $1000 up. Small payments down, balance monthly. Call and be convinced. No trouble to show goods. MODESTO LAND CO., 218 Mercantile Place. 26

FOR SALE—"HOLLYWOOD SNAP" BEAUtiful cottage, 50-foot lot, ½ block from car; 6c fare. 5 rooms, bath, attic; hot and cold water, gas, electricity; complete, new and modern. Never occupied. $2100; terms. HORACE G. HAMILTON CO., 300 Fay Bldg., Third and Hill. 27

FOR SALE—
City Lots and Lands.

FOR SALE—THE "THREE G. TRACT" OFfers the best values and easiest terms of any restricted tract in the city. $450 for a lot 45x128; finest garden soil; $50 cash and $10 month.
See G. M. GIFFEN, Agent,
Room 111, Merchants' Trust Bldg.,
25 Broadway near Second st.

FOR SALE—LOTS IN THE "THREE G. Tract" are going fast. You can get in for $50 down and $10 month, and when you have paid $450, get a deed to a lot 45x128, in one of the best tracts in the city.
See G. M. GIFFEN, Agent,
Room 111, Merchants' Trust Bldg.,
25 Broadway near Second st.

FOR SALE—
ON WEST THIRD, SOUTH SIDE,
BETWEEN BIXEL ST. AND LUCAS AVE.
HIGH, SIGHTLY LOT. FOR $2500.
Unapproachable for "cottage flats."
So close in and so delightfully situated, would rent at top prices. "Belt Line" car. See OWNER, 703 Trust Bldg. 26

FOR SALE—
About $6000 interest in a real estate syndicate just formed, that should return at least 200 per cent. profit within 18 months. Full particulars by appointment only.
ALBERT H. BEACH,
N.W. corner 2nd and Broadway.
With Strong & Dickinson. 29

FOR SALE — CHOICE LOTS IN S.W. AT company's original prices, on which investor will make at least 100 per cent. in less than a year. Fine large building sites, $50 to $400 cash, balance easy monthly payments. Prices $450 up. See B. F. GRAY, 521 Stimson Bldg., Third and Spring. Home 6718. 27

FOR SALE—
KINNEY HEIGHTS, $1900.
A beautiful lot, 50x150 to an alley, on 23d, north front. No commission to agents.
"IT PAYS TO SEE US."
EDWARDS & WINTERS COMPANY,
229 S. Hill st. Main 8307. Home Ex. 767. 25

FOR SALE—LOT 50x132, ALLEY, $200; 50x142, $330, on boulevard, facing two streets, near Southern Pacific Railroad and their new 5c motor line; 66x300, $325; acre, $575; all on Long Beach line; will increase 50 per cent. by fall. Double their value in a year; terms. Address X, box 63, TIMES OFFICE. 25

FOR SALE—
SNAP—SNAP
41ST STREET NEAR FIGUEROA.
$900.
HARRIS & JONES,
26 133 S. Broadway.

FOR SALE—
FIGUEROA STREET BARGAIN.
50x150.
NEAR 43RD STREET.
PRICE $1450.
HARRIS & JONES,
26 133 S. Broadway.

FOR SALE—
—HILL STREET—
50x160 ft. near Confidence st.,
—$1350—
L.A.R.B. F. B. CALDWELL,
With Caldwell & Co.,
25 400-401 Currier Bldg.

FOR SALE—WRITE US CHECK FOR $750; that amount will positively make you $2000. This lot has 70-foot frontage, exceptionally well located in high-class district, close in. Price is $3000, with long time on balance, at 6 per cent. ARTHUR W. KINNEY CO., 119 Merchants' Trust Bldg. Home 402. 25

FOR SALE—
TALK
WITH
HODSON.
402-404 Byrne Bldg., Los Angeles.
I can help you find the property you are seeking.

FOR SALE— $2100.
ALVARADO TERRACE TRACT.
Full-sized east-front lot in beautiful Alvarado Terrace tract, $1100 cash.
WALTER L. KRUG, RALPH HAMLIN,
25 317 Henne Bldg.

FOR SALE—FOR $50 CASH YOU SECURE a lot in the "Three G. Tract," on Vermont ave., balance $10 month. Prices $450 and up.
See G. M. GIFFEN, Agent,
Room 111, Merchants' Trust Bldg.,
25 Broadway near Second st.

FOR SALE—A FEW UNSOLD LOTS IN Tract One and Tract Three of our Moneta ave. subdivision, for $450. If you want them call on
WINTON, M'LEOD & CO.,
330 S. Hill st.

FOR SALE—FIVE LOTS AT A BARGAIN in the beautiful southwestern part of the city. Twenty minutes' ride from shopping district.
WINTON, M'LEOD & CO.,
26 330 S. Hill st.

FOR SALE—TWO BEAUTIFUL BUILDING lots, $450 each. Fine location, cool ocean breezes. Twenty minutes' ride from shopping district. See
WINTON, M'LEOD & CO.,
26 330 S. Hill st.

FOR SALE—JUST A FINE LOT, CLOSE TO 1st st. car line, all work done; this lot is 50x135 and well located, in fact, the healthiest place in city, price only $450, terms easy. E. A. MILLER, 206½ S. Broadway. 29

FOR SALE—
$700—$700—$700
42ND STREET NEAR FIGUEROA.
HARRIS & JONES,
26 133 S. Broadway.

FOR SALE—40 FT. LOT, BETWEEN MAIN and Moneta, on 48th st., $775.
L.A.R.B. F. B. CALDWELL,
With Caldwell & Co.,
25 400-401 Currier Bldg.

FOR SALE—HIGH-CLASS LOTS FOR $450. Soon they will be advanced. Two miles farther out you pay the same price.
WINTON, M'LEOD & CO.,
26 330 S. Hill st.

FOR SALE—FINE BUSINESS LOT. EXceptional opportunity to double your money. See
WINTON, M'LEOD & CO.,
26 330 S. Hill st.

FOR SALE—41ST AND 43RD STREETS, TWO fine lots for $1100 each.
CHAS. F. PATTERSON & CO.,
415 Union Trust (Braly) Bldg.
Home 4287. Main 3060. 26

FOR SALE—EAST FRONT LOT, 50x137, ON Romeo near 24th; this is a good buy and if picked up this week can be had for only $1650. J. H. SAUNDERS CO., 305 and 306 Fay Bldg. 28

FOR SALE—LARGE LOT, SOUTHWEST, $50 down, $10 monthly; all street improvements; biggest bargain in city, $590. PETERSON, 409 Stimson Bldg. Main 5780, Home 2344. 25

FOR SALE—WE CAN SHOW YOU SOME money-makers in business lots.
WINTON, M'LEOD & CO.,
26 330 S. Hill st.

FOR SALE — BY OWNER, N.W. CORNER Bonnie Brae and Ocean View ave., 50x135; high ground, close to Westlake Park; price $3000. C. C. HUDSON, 116 E. Fifth. 29

FOR SALE — AN ESPECIALLY CHOICE residence lot, large, east front, choice location and a bargain. $5000. F. W. PEASLEY, with R. G. Doyle Co., 501 Frost Bldg. 25

FOR SALE — $550, NEAR TEMPLE AND Old Temple Road, 50x146, about 2 blocks from paved street; it's a snap. JAMES THOMPSON, 309 W. First. 25

FOR SALE — BY OWNER, THE BEST LOT on Orange adjoining Wilshire Place; price $2200; part cash. See OWNER, 1038 W. 20th, or phone West 3019, or 24283. 25

FOR SALE — $575; ELEGANT LOTS, ON 57th near Figueroa; large walnut trees, $15 monthly. T. WIESENDANGER, 312 Merchants' Trust Co. Bldg.

FOR SALE—NEAR SIXTH STREET, THE best buys between Arnold and Orange, Boyleston and Lucas. YOUNG & ADAMS, 337 S. Hill st.

FOR SALE — 2 LOTS LEFT IN BURKE Bros' Figueroa-Slauson tract, $600 each; installments. See owner, 458 S. SPRING. 28

FOR SALE—CORNER LOT IN FIGUEROA-Slauson subdivision, only $900; installments. See owner, 458 S. SPRING. 28

FOR SALE—GET A LOT, BUY A WALKER cottage for it and save rent. See one. 430 W. SIXTH. Open evenings. 28

FOR SALE — LOT ON MONETA AVE., $750. Between 58th and 59th. Installments. See owner, 458 S. SPRING. 28

FOR SALE—
City Lots and Lands.

FOR SALE—
FOR LOTS
CHOICE AND CHEAP
SEE
MINES & FARISH,
315 S. HILL ST.

$2100—RAYMOND NEAR ADAMS.
—60x150—

$1750—FRANCIS AVE., EAST OF VERMONT, high above street.

$2700—ARAPAHOE NEAR 10TH.

$3000—NEAR WILSHIRE AND VERMONT.
Double-clean corner.
50x150 to 20-foot alley.

$1850—RENO, EAST FRONT, 45x127.
High and beautiful.
This is close to
Occidental boulevard
and is a special
price for two weeks.

$3250—OCEAN VIEW, corner.
371-foot elevation.
—50x142—

$3500—BURLINGTON, east front,
Near Sixth street.
—50x150—

Wilshire blvd. and
New Hampshire, with the
grandest view possible.
Cheaper than property near
it or a mile farther west.
Let us show you these
handsome sites.
Can be had at a bargain.
Two lots, each 70x140 to alley.
One lot 60x140 to alley.

$5000—HOBART BOULEVARD,
South of Washington, east front.
—75x142—

$6000—HOBART BLVD., north of 22nd.
—75x142—

$9000—ALVARADO, S.W. corner.
120x155 to alley.

$3500—WILSHIRE BLVD., CORNER.
1600 feet west of Sunset Park.
One year from now it will
be cheap at $10,000; 50x130.
See
MINES & FARISH,
315 S. Hill st.

FOR SALE—
6 CHOICE RESIDENCE LOTS
IN THE RIGHT DISTRICT.
LOCATED JUST OFF OF MAIN ST., ON 48TH ST., ALL NORTH FRONT. BUILDING RESTRICTIONS $1500. FULL-BEARING FRUIT TREES GROWING ON EACH LOT. (NOTE SIZE.)
45x135 FT.
ONLY $1000 EACH.
1-3 CASH, BAL. 6, 12 AND 18 MONTHS. WATER AND STREET WORK ALL COMPLETED. CONSIDERING THE LOCATION AND FRONTAGE, THESE LOTS ARE THE CHEAPEST DIRT SOUTH OF THE CITY. GOOD CAR LINE.
LET US SHOW YOU.
F. E. ROBINSON & CO.,
CITY DEPARTMENT.
216 PACIFIC ELEC. BLDG. 25

FOR SALE—
WHEN AGENTS BUY
FOR PERSONAL INVESTMENT
You may know they SEE A PROFIT in it. The lots we are selling for $450 to $600 in our FIGUEROA ST. AND MONETA AVE. TRACTS.
THEY ARE ON TO THE FACT
that two miles further out they are asking the same price.
Agents, take in the situation.
Get in before the FALL RISE.
Let us show you what our lots ARE, for $450 to $600.
TERMS $50 DOWN, $10 PER MO.
WINTON-M'LEOD CO.,
330 S. Hill st.
'Phone Ex. 546, Main 6278. 25

FOR SALE—
FREE
EXCURSIONS
TO
HOLLYWOOD.
Every day, every hour.
Seventy 50-foot residence lots.
Facing on Gower, Acacia and Gordon ave. The most choice and select property offered in that beautiful city for the money. It is the closest to the business center, including modern improvements; 5-foot cement walks, cement curbs, streets graded, water piped and a parkway to be planted in ornamental trees between curbs and walks. There are only 70 lots left, so do not delay.
OUR PRICE,
—$550 TO $650—
On easy payments and 50 per cent. cheaper than any similar property.
Call at our office for tickets and maps and all information. Our office open next
SUNDAY.
All day to issue free tickets.
Bring your friends and family out and compare our prices with those of other tracts.
SEE
GRIDER & HAMILTON,
225 W. Second st.

FOR SALE—IN HIGHLAND PARK, THREE blocks from Ave. 56 and Pasadena ave., fine east front, sightly lots, covered with beautiful trees, fine view, plenty of water; price $500, only $35 down and $10 per month; see these lots at once; they are a fine investment. See WM. ELSEY, 5715 Pasadena ave. 25

FOR SALE—
CHEAPER THAN RENT.
Stop that leak! A lot at Woodcrest is cheaper than rent and better than a savings account. $10 down and $10 a month. All street improvements completed.
EMIL FIRTH,
Home 8105. 411-417 Laughlin Bldg. Main 2543.
315 S. Broadway.

FOR SALE—
DOLLARS DO DOUBLE DUTY.
Dollars do double duty deposited at Woodcrest. You get two lots for the price of one. Lots 60x300 for $500. $10 cash and $10 monthly.
EMIL FIRTH,
Home 8105. 411-417 Laughlin Bldg. Main 2543.
315 S. Broadway.

FOR SALE—
WHAT'S THE MATTER?
What's the matter with an acre at the price of a lot? Sunnyside Heights, on Western ave. Abundance of water and within the limits of Greater Los Angeles; $600; easy terms.
EMIL FIRTH,
Home 8105. 411-417 Laughlin Bldg. Main 2543.
315 South Broadway.

FOR SALE—
$200 CASH, $15 MONTHLY!
CENTRAL HOLLYWOOD.
LARGE, ELEGANT LOTS.
ONLY $900 TO $1500.
INCLUDING CORNERS.
Unusual terms and prices for select Hollywood property. Don't wait or you'll be too late, as there are but half dozen left. See VANSYCKLE, next to P.O., Hollywood. 26

FOR SALE—$1100.
If you are looking for a snap here it is; a lot 50x135, on Jefferson near Western. The cheapest lot on the street.
—$3100—
Grammercy Place, near 16th, 75x178.
W. H. OBEAR,
408-9-10 Johnson Bldg.
S. M. MARMON, Mgr. Lot Department. 28

FOR SALE—
Nice level lot 40x126, street work done, half block from car line, 5 cent fare; only $475; $50 down, $10 per month.
L. C. FARNUM & CO., 328 West 4th st.
Home 4171; Main 4683. 26

FOR SALE — ANGELENO HEIGHTS, $650; $250 cash, balance $10 month, 50x140, RIGBY, 1053 Temple. 27

FOR SALE—
City Lots and Lands.

FOR SALE—
ARLINGTON HEIGHTS TERRACE.
ARLINGTON HEIGHTS TERRACE.
ARLINGTON HEIGHTS TERRACE.
THE FINEST OF THEM ALL.
THE FINEST OF THEM ALL.
EXTENDS FROM PICO TO WASHINGTON STS. AND JUST WEST OF THE WELL-KNOWN ARLINGTON HEIGHTS TRACT.
FINE LARGE 50-FOOT LOTS.
FOR ONLY $450 TO $750.
FOR ONLY $450 TO $750.
FOR ONLY $450 TO $750.
AND FINE 50-FOOT LOTS ON WASHINGTON ST.
FOR ONLY $[illegible] TO $1100.
TERMS ¼ CASH, BALANCE 6, 12 AND 18 MONTHS.
THE $450 LOTS WE WILL SELL
FOR ONLY $50 DOWN AND $10 A MONTH.
FOR ONLY $50 DOWN AND $10 A MONTH.
FOR ONLY $50 DOWN AND $10 A MONTH.
THIS SUBDIVISION
COMMANDS A MOST BEAUTIFUL VIEW OF THE CAHUENGA VALLEY, HOLLYWOOD AND THE MOUNTAINS.
THE STREETS ARE NOW BEING GRADED, OILED, CURBED AND SIDEWALKED.
THESE ARE THE CHEAPEST LOTS IN THE ARLINGTON HEIGHTS SECTION. WE BUY RIGHT, CONSEQUENTLY CAN SELL RIGHT.
REMEMBER, THIS IS THE LAST PIECE OF HIGH-GRADE GROUND IN THE WESTERN PART OF THE CITY, OVERLOOKIN GHOLLYWOOD AND THE CAHUENGA VALLEY THAT CAN BE SUBDIVIDED.
NOW IS YOUR OPPORTUNITY FOR GETTING A LOT CHEAP AND ON LIBERAL TERMS.
PRICES ARE SURE TO ADVANCE ON ACCOUNT OF THE ADDITIONAL CAR FACILITIES THAT WE WILL SOON BE ABLE TO ANNOUNCE.
BUY NOW—DON'T DELAY.
FOR YOU ARE SURE TO MAKE MONEY BY BUYING ONE OF THESE LOTS.
TAKE OCEAN PARK OR SANTA MONICA SIXTEENTH-ST. CAR LINE TO POWER-HOUSE.
OFFICE ON THE TRACT UP ON THE BLUFF.
E. IDELER, TRACT AGENT
ROBERT MARSH & CO.,
GROUND FLOOR H. W. HELLMAN BLDG.
STRONG & DICKINSON,
N.W. COR. 2D AND BROADWAY.

FOR SALE—
RYDER-MACKIE REALTY CO.,
226 MERCANTILE PLACE.
MAGNIFICENT NORTHWEST CORNER.
150x155 TO 20-FT. ALLEY.
BEACON ST.! BEACON ST! BEACON ST!
CORNER OF EIGHTH.
HIGH AND SIGHTLY.
PEERLESS SITE FOR APARTMENTS OR HOTEL.
NORTH 50 FEET WILL BE SOLD SEPARATELY.
FOR FULL PARTICULARS SEE
SOLE AGENTS,
RYDER-MACKIE REALTY CO.,
226 MERCANTILE PLACE.

FOR SALE—
W. J. POWER & CO.,
BEAUTIFUL COUNTRY HOME $27,000.
Highly improved 13-acre tract, Highland Park district, ready for subdivision; house, barn; fine young bearing orchard in apricots, peaches, plums, lemons and oranges; perfect system for irrigation, land all piped; abundance of water; we can deliver this for $10,000 down, balance easy terms. If you are familiar with the rapid development that has taken place in the vicinity of Highland Park you will know this to be an exceptional opportunity for investment. 142 S. BROADWAY, Home 1046, Main 2551. 25

FOR SALE—
A SUBDIVISION SNAP.
Do you want 70 acres in the city, northwest, with city water piped through it, near car line and on these exceptional terms? $800 AN ACRE, ONE-TENTH CASH, BALANCE ON OR BEFORE FIVE YEARS, at 6 per cent. interest, subdivisions all around it. We have this to close an estate. The finest subdivision proposition on the market. You can let it alone for a year or two and quadruple your investment, as there is nothing near it to be bought for less than $1500 an acre now. EDWARD D. SILENT & CO., 216 W. Second st.

FOR SALE—
SUMMER SNAPS.
$150 cash, $20 month.
$1700—6 rooms, new, fine home.
$2500—5-room modern; beauty, southwest; $500 cash.
$2800—6 rooms, modern, a snap.
$3500—7 rooms, new, modern.
$3000—6-room bungalow, handsome.
$6500—9 rooms, oak floors, a beauty.
$3600—7 rooms, new, modern, extra fine.
$30,000—60x165, 10 rooms, big snap, close in.
M. M. DAVISON & SON, rooms 204-6 Wilcox Bldg. 25

FOR SALE—ONE OF THE MOST DESIRABLE LOTS ON WILTON PLACE. IF TAKEN AT ONCE I WILL SELL THIS LOT FOR $1050; ONLY PART CASH NECESSARY. NO AGENTS. ADDRESS D, BOX 29, TIMES OFFICE. 29

FOR SALE—
PAY TO YOURSELF
Every dollar you pay, is to yourself instead of to the landlord when you own your own lot. Buy the best while you are doing it. Athen Heights lots are large, high and level. Have two of the best car lines. High-grade street improvements, reasonable restrictions, and cost only $375 on easy terms.
EMIL FIRTH,
Home 8105. 411-417 Laughlin Bldg. Main 2543.
315 South Broadway.

FOR SALE—
FIGUEROA AND VERNON, $40 A FOOT!
N.W. corner Figueroa and Marshall, about 200 feet north of Vernon, 100x150. Only $4000. They are asking this price for INSIDE property on Figueroa.
With Grand ave. car line completed to Vernon (in next 30 days) this corner will sell for $5000 this fall. The BARGAIN OF THE STREET.
RALPH SULLIVAN,
Home 5985. 601 Citizens' Nat. Bank Bldg. 25

FOR SALE— $600
Biggest Bargain Ever Offered,
BY OWNER.
FIGUEROA-ST. BLOCK FOR $600 DOWN, including two corners. Think of it, an entire block on Figueroa st. for four thousand dollars.
$600 CASH WILL HANDLE IT.
BELANCE EASY TERMS.
If you are looking for snaps, don't miss this.
'Phone 2790. WATSON, 324 Trust Bldg. 26

FOR SALE—
—A SNAP—
Lot 50x168, in the southeast. House of 5 rooms, best of car service.
PRICE $850.
EASY TERMS.
FRANK GUITON,
With
F. H. BROOKS COMPANY,
215-16 Currier Bldg. 212 W. Third st.
25 Both 'phones.

FOR SALE— —FOR SALE
BIGGEST SNAPS IN TOWN.
$1750—A close-in corner, 100x150.
$2000—Corner on graded street, 95x150.
Both these are fine for cottages.
Prepare for the rush this fall.
ROBT. M. ALLAN,
With Arthur Cardwell & Co.,
Home 232. 507 Grant Bldg.,
Main 4176. Fourth and Broadway. 25

FOR SALE—
$2100— —$2100
Fine lot near Washington st., in Arlington Heights, east front; beautiful surroundings; size 48x140; see me for this and other fine lots in this location.
F. E. WOODLEY & CO.,
530-31 H. W. Hellman Bldg.
Main 4959. Home 8432. 25

FOR SALE—CHEAPEST BARGAIN SOUTHwest, 2 houses on 1 lot, price $2999, $1399 cash, balance 3 years at 6 per cent; this is the last time I will advertise this property; agents having this listed will take it off their books if not sold by Aug. 10. Both houses will be for rent on Aug. 10, not until. 1 5-room and 1 4-room; good investment; live in one, rent the other. See owner on premises. 1413 and 1415 W. 24TH ST. 26

FOR SALE—
Lots on Harvard and Hobart blvds., only $590, $50 down and $10 per month; these lots are southwest inside the city, all street work done; water piped; sure to advance this winter; fine view of W. Adams st. and the mountains.
Also fine lot at Hermosa Beach near the wharf, cheap, only $1000, must sell at once. Ring up HOME 8825. 28

FOR SALE—
The two best lots in Boyle Heights that $800 can buy.
MILLER & LEWIS,
701 and 702 Merchants' Trust Bldg.
Home 2668, Main 3582.

FOR SALE—HIGHLAND PARK.
6-room cottage for $3000.
Monte Vista st. lot for $1300.
Monte Vista st. lot for $1400.
The above are bargains and worth half more but must be sold; half cash; they will pay for speculation or investment. R. D. LIST, 312 Tajo Bldg. Phone 7063. 28

FOR SALE—
Acreage for Subdivision.

FOR SALE—CHOICE ACREAGE FOR SUBdivision; 25 minutes from business center; a big bargain. See me at once. DAVID GIBSON, 325 West Fourth.

FOR SALE—
Acreage for Subdivision.

FOR SALE—
50 acres, Florence and Vermont,
$1250 per acre; now ripe.
85 acres, Vermont and Slauson,
$1250 per acre; now ripe.
130 acres, Santa Barbara and Arlington,
$1500 per acre; now ripe.
60 acres, Normandie to Western.
Inside Slauson; make offer.
9½ acres, Compton ave., Long Beach, by 38, 39 and 40th sts., Price $30,000. (73 lots.)
ANGELUS REALTY CO.,
25 218 Delta Bldg., 426 S. Spring. Home 7680.

FOR SALE—
ACREAGE— —ACREAGE.
$30 PER ACRE.
$30 PER ACRE.
450 acres of level land, rich, sandy loam near Los Angeles. This is one of the best 5 and 10-acre subdivision propositions on the market. Railroad through the property; station on the land. Here is a chance to make $4 on every $1 invested; will accept a residence property worth $6000 to $8000, part payment.
J. W. CLINE REALTY COMPANY,
502-503 Merchants' Trust Bldg.
Broadway 4885. Home 7509. 25

FOR SALE—
JOHN H. SAUNDERS CO.
REAL ESTATE. 305-6 F. P. FAY BLDG.
NO. 800.
$400 per acre—127 acres, 35 minutes from Second and Broadway sts., suitable for immediate subdivision. Direct car line. Terms easy. A real chance for large profits, with small cash.
28 JOHN H. SAUNDERS CO.

FOR SALE—I OWN ONE OF THE CHOICest pieces of acreage between Los Angeles and Pasadena and desire to arrange with some active and reliable real estate firm for its subdivision and sale; my tract lies among the oaks adjoining Oneonta Park (Huntington's beautiful subdivision) and is within 20 minutes of Los Angeles business center by electric; I will put in the best of streets, making this a high grade subdivision and will fix a price that will bring quick sales. For particulars call or address owner at room 658 PACIFIC ELECTRIC BLDG. Phone Main 1898.

FOR SALE—
$425 PER ACRE— —$425 PER ACRE.
80 acres, 2 blocks from Long Beach car line. Subdivision adjoins this tract selling lots at $450 each. Pumping plant on land producing 100 inches of water. First-class soil.
See MR. WALL, with
J. W. CLINE REALTY COMPANY,
502-503 Merchants' Trust Bldg.
Broadway 4885. Home 7509. 25

FOR SALE—
Business Property.

FOR SALE—
JEFFERSON STREET BARGAIN.
JEFFERSON STREET BARGAIN.
$11,500—Jefferson st. CORNER near Vermont, 150 feet frontage on Jefferson. Present improvements paying $50 per month. The greatest corner bargain on Jefferson st.
$3000—Jefferson st. near Vermont. Lot 27½x135, and 5-room house, rented for $20 per month.
$1250—Jefferson st. near Western. Lot 50x136. $750 cash required.
HERRON REALTY CO.,
25 301 H. W. Hellman Bldg.

FOR SALE—FINE INVESTMENT.
BUSINESS CORNER,
136x136.
Right across from new school.
Improved, $4500.
80x120.
Pico st. near San Pedro,
Improved for 2 cottages.
Price $6000.
38x138 to alley.
Near 9th st., close in,
Improved, $1800.
Between 7th and 8th, Gladys ave.,
40x110 to alley.
$3500.
See us for terms.
WERK & CO., 634 S. Spring. 25

FOR SALE—
CENTRAL AVE.
CENTRAL AVE.
CENTRAL AVE.
Cheapest corner on all Central.
—$4750—
54x128 to alley.
This price for 3 days only.
CONWAY & KESSLER,
25 405 Laughlin Bldg.

FOR SALE—
CHOICE INCOME PROPERTY.
—$12,000—
Near 16th and Los Angeles.
Pays 9 per cent.
Lot 60x202.
Alley on side and rear.
It's very cheap.
CONWAY & KESSLER,
25 405 Laughlin Bldg.

FOR SALE—
5-ROOM COTTAGE.
LOT 35x110.
WEST OF CENTRAL.
CLOSE TO CENTRAL AND SIXTH ST.
PRICE $4150.
F. J. STEELE & CO.,
234 H. W. Hellman Bldg.

FOR SALE—MAPLE AVE. MAPLE AVE.
We have 56x150, with large building, near Sixth st. and the Huntington passenger station, with income of nearly $100 per month. We can deliver at less than $525 per foot. It has income, location and it will double your money. What more can you ask?
ARTHUR W. KINNEY CO., AGENTS,
119 Merchants' Trust Bldg. Home 402. 25

FOR SALE—
CORNER LOT.
ON 10TH NEAR FIGUEROA.
$10,000.
PAYS OVER 10 PER CENT. NET.
ON MAPLE AVE.
NEAR NINTH STREET.
WANT AN OFFER AT ONCE.
Will deliver away under value.
VERNON H. PECK, 211 Grant Bldg. Home phone 1939

FOR SALE—
HAY & HARDWICK,
734 Bryson Bldg.
Have for sale on W. Jefferson st. near Wesley and right in the business district, 40x130 feet with 7-room house, for $3750, terms. Sole Agents, HAY & HARDWICK,
28 734 Bryson Bldg.

FOR SALE—OLIVE NEAR FOURTH.
60x145, running through to Clay st.; splendid apartment-house site.
A RARE CHANCE. A GOOD LOT.
Look this up. Must be sold.
BRAINERD, owner, 613 Fay Bldg. 'Phone 251.

FOR SALE—60x165, IMPROVED, WITHIN 1 block of my office, paying $500 a month and $75,000 will buy it, actually worth today $100,000 and $40,000 cash will handle it. See F. A. HUTCHINSON, 217 S. Broadway, room 307. 26

FOR SALE—
GRAND AVENUE. GRAND AVENUE.
GRAND AVENUE. GRAND AVENUE.
KEEP YOUR EYE ON GRAND AVENUE; HAVE THREE GOOD BUYS; ALL MONEY MAKERS, AS WERE BROADWAY, HILL AND MAIN STS. 240 DOUGLAS BLDG. 28

FOR SALE—MANUFACTURING SITE.
Look at this. Can't be beat.
Only $10,000. Only $10,000.
116x180, corner Leroy and Navarro.
GRIMES & ALEXANDER, 398 Wilcox Bldg. (Annex.)

FOR SALE — $1800, LARGE CORNER LOT and store building, good well, 65 feet deep, pure mountain water, good trade established, on fine boulevard, high ground, nice neighborhood, must be sold on account of sickness; $200 below value. Address Y, box 40, TIMES OFFICE. 26

FOR SALE—
$12,500—Corner 61x155, 9-room house, north of 16th st., 2 blocks from Main. BLAKE REALTY CO., 214 Frost Bldg., Second and Broadway. 28

FOR SALE — FINE BUSINESS CORNER, clean side of street, four-room modern house in rear, conveniently close in; price $2350. PEOPLE'S REALTY CO., sole agents, 'Phone South 2362. 27

FOR SALE—FINE BUSINESS CORNER ON N.W. Figueroa and 11th sts.; best bargain in city. PEOPLE'S REALTY CO., sole agents, 2500 Central ave. 'Phone South 2362. 27

FOR SALE—BIGGEST BARGAIN ON WEST Washington near Cherry; elegant two-story house; rent $35; three years' lease; $3750; worth $11,000. PETERSON, 409 Stimson Bldg. 25

FOR SALE—
Two good income rental properties, three blocks from Huntington Bldg.; fine investment. TUCKER, 228 Merchants' Trust Bldg.

FOR SALE—CENTRAL AVE.; IF YOU UNderstand values on Central, get on Vernon car, come to 5000 CENTRAL, and see this bargain; must sell; good terms. 25

FOR SALE— MAKE OFFER ON 73 FT. ON Washington st., opposite Polytechnic School; 52½ on Hope, in and L. Owner on premises. Phone WEST 2213. 27

FOR SALE—
Business Property.

FOR SALE—
DO YOU WANT A SNAP IN AN INDUSTRIAL SITE, AREA 16,178 SQUARE FEET, HAVING A FRONTAGE ON ALHAMBRA AVE.?
I HAVE DECIDEDLY THE BEST BARGAIN OF ANY BROKER IN THE CITY, AND I CAN DELIVER ABSOLUTELY.
FOR THIS WEEK ONLY.
GET BUSY.
$2400. $2400. $2400.
GEO. M. SoRELLE,
624 CITIZENS' NAT. BANK BLDG., AFTER AUGUST 1, 701 H. W. HELLMAN BLDG.

FOR SALE—
CHOICE BUSINESS INCOME PROPERTY.
SOUTH HILL STREET.
BETWEEN THIRD AND FOURTH STS.
3-STORY BRICK BUILDING, WITH
CEMENT BASEMENT.
2 STORES AND ROOMS ABOVE.
INCOME $6300 PER YEAR,
OR
6¼ PER CENT. NET.
THE LOT THIS BUILDING IS ON IS WORTH EVERY CENT ASKED FOR ENTIRE PROPERTY.
THERE IS NOT ONE PIECE OF PROPERTY, IMPROVED OR VACANT, IN THIS BLOCK THAT CAN BE BOUGHT FOR UNDER $2000 PER FOOT. IN FACT, THAT AMOUNT HAS BEEN REFUSED FOR THE ONLY VACANT LOT IN THE BLOCK.
THE BUILDING HAS BEEN APPRAISED BY A VERY CONSERVATIVE BUILDER AT $30,000, MAKING VALUE OF PROPERTY $104,000.
THE LOT IS 42x145 TO 30-FOOT PAVED ALLEY.
AND IS A GIFT AT
—$84,000—
MINES & FARISH,
26 315 S. HILL ST.

FOR SALE—
SOUTH BROADWAY.
SOUTH BROADWAY.
EAST FRONT LOT, NEAR 10TH ST.
SIZE OF LOT 54x300 TO ALLEY.
CONSIDER THE DEPTH, LOCATION AND PRICE OF THIS LOT, AND YOU WILL DECIDE THERE IS NOT A PIECE OF PROPERTY IN THIS CITY WITH A GREATER FUTURE.
THERE IS A MORTGAGE ON THIS OF $50,000 AT 5 PER CENT., PAYABLE ON OR BEFORE 5 YEARS.
WHEN HAMBURGER'S STORE IS COMPLETED AND OTHER CONTEMPLATED IMPROVEMENTS FOR THIS LOCATION ARE UNDER WAY, THIS LOT WILL READILY SELL FOR AT LEAST
$3000 PER FOOT.
OUR PRICE FOR A SHORT TIME
$2000 PER FOOT, OR
—$108,000—
MINES & FARISH,
26 315 S. HILL ST.

FOR SALE—
FORTUNES IN
LOS ANGELES REALTY.
SOUTH GRAND AVENUE.
RIGHT AT—PICO—RIGHT AT
RIGHT AT—PICO—RIGHT AT
DOUBLE FRONTAGE.
IMPROVED WITH FIRST CLASS FLATS. GOOD INCOME.
ONLY—$10,500—ONLY
ONLY—$10,500—ONLY
PRESENT ACTIVITY AT GRAND AND PICO MAKES A CERTAIN AND HANDSOME PROFIT IN THIS. THE PRICE IS A SNAP ONE, SURE. ONLY FEW DAYS MORE BEFORE OWNER ADVANCES PRICE TO $12,500.
DON'T BE TOO LATE.
WRIGHT & CALLENDER CO.,
319-23 S. HILL STREET. 31

FOR SALE—
BY
MINES & FARISH
TWO-STORY 8-ROOM HOUSE
HOOVER STREET
NORTH OF WASHINGTON.
RENTS FOR $30 PER MONTH.
SPLENDID CONDITION.
85x55
ONLY
$3400.
ADJOINING MAIN STREET,
2 GOOD 8-ROOM HOUSES
96x163.
INCOME $90 PER MONTH.
ONLY
$13,000.
MINES & FARISH,
315 SO. HILL ST.

FOR SALE—
INVESTORS
LOOK
LOOK
LOOK
THE VERY CHEAPEST CORNER ON 9TH ST., ABOUT 3 BLOCKS WEST OF FIGUEROA, A CONSERVATIVE ESTIMATE ON IMPROVEMENTS WILL SHOW PRICE OF THIS FINE BUSINESS CORNER ABOUT $130 PER FOOT; IF YOU WERE AWARE OF IMPROVEMENTS GOING IN ON THIS BUSINESS STREET YOU WOULD NOT HESITATE TO BUY THIS.
INGRAM & BRIGGS,
901 AND 902 UNION TRUST BLDG.,
S.E. COR. 4TH AND SPRING STS.
26 BOTH PHONES 29.

FOR SALE—
NORTHWEST
CORNER
FIFTH
AND
GRAND AVE
50
X
100.
$35,000.
LEVEL; SUNNY;
CLOSE IN;
GARDEN OUTLOOK.
ESPECIALLY EXCELLENT.
FOR
HOTEL
OR
CLUB.
REGULAR COMMISSION.
STEWART, 335 S. HOPE ST.

FOR SALE—
"IF WE ADVERTISE IT, IT'S SO."
W. SEVENTH STREET NEAR ALVARADO.
50x140 FT. TO ALLEY.
JUST BEEN PAVED.
NOW READY TO IMPROVE WITH STORES. WE CAN DELIVER THE SAME FOR A FEW DAYS AT A VERY ATTRACTIVE PRICE.
EDWARD D. SILENT & CO.,
EST. 1885. 216 W. SECOND ST.
MEMBERS L. A. REALTY BOARD. 25

FOR SALE—
"NO FISH STORY."
OWNER NEEDS MONEY AND WILL SELL THE CHEAPEST PIECE OF PROPERTY ON W. FIRST ST. AT AN EXTREME BARGAIN FOR A FEW DAYS. LOOK AT 920 W. FIRST ST. MODERN COTTAGE FLATS, AND MAKE OFFER. MUST BE SOLD THIS WEEK. ACTIVE DISTRICT, RAPIDLY INCREASING IN VALUE, CLOSE TO SECOND ST. TUNNEL, SOON TO BE MADE.
26 ROOM 306, GRANT BLDG.

FOR SALE—
Business Property.

FOR SALE—$33,500.
ATTENTION INVESTORS.
THE BEST BARGAIN ON FIGUEROA
A CORNER
60x165.
A CUT FROM $36,500 TO $33,500.
OWNER NEEDS MONEY.
ONLY 1 BLOCK FROM 2ND ST.
SPLENDID PERSPECTIVE.
HIGH CLASS APARTMENT HOUSE LOT
ONLY 6 BLOCKS FROM BROADWAY.
SEE ME TOMORROW MORNING.
E. L. WILDY, 306 GRANT BLDG.

FOR SALE—
FLOWER STREET,
NEAR SECOND ST.
MAGNIFICENT APARTMENT SITE.
THIS SPLENDID LARGE LOT
—120x165—
—OR—
—60x165—
ONLY $175 PER FOOT.
$50 PER FOOT UNDER VALUE.
THIS LOT IS ABOUT 2 FEET ABOVE THE SIDEWALK AND COMMANDS A [illegible] VIEW.
WHEN CONTEMPLATED SECOND ST. TUNNEL GOES THROUGH, THIS LOT WILL DOUBLE IN VALUE.
LOOK INTO THIS.
ONLY $175 PER FOOT, OR
—$21,000—
MINES & FARISH,
26 315 S. HILL ST.

FOR SALE—
ARE YOU CONSERVATIVE?
THEN LISTEN.
You cannot find a better investment in the whole town today than the N.W. [illegible] Washington and Cherry, 105x125; [illegible] blocks west of Figueroa. Improvements [illegible] will pay more than on Pico, where [illegible] is twice as high. We are agents for [illegible] ties on both streets, and know what we [illegible] talking about. For a short time we [illegible] liver this fine corner for $30 per foot [illegible] market value. You cannot make a [illegible] buying property in this section, even at [illegible] ket price, because there is no better [illegible] street than Washington, extending through the city clear to Santa Monica, and whose income-bearing capacity becomes [illegible] known you will see a great enhancement in prices.
BUY NOW.
DEL VALLE & FREEMAN,
Suite 516 Grant Bldg.
Members L. A. Realty Board.

FOR SALE— —$2500 CASH—
WILL GET YOU A CORNER
ON CENTRAL NEAR JEFFERSON
40x120, IMPROVED.
BALANCE AT 6 PER CENT. NET.
HERE IS A CHANCE
TO DOUBLE YOUR MONEY.
DON'T NEGLECT A BUSINESS [illegible]
ON A BUSINESS STREET.
WE HAVE THE CHEAPEST ON [illegible]
CENTRAL IS THE BEST BUY.
WATCH NEWSPAPERS.
H. G. COTTON & CO.,
321-322 H. W. HELLMAN BLDG.

FOR SALE—
INVESTMENT.
Income property.
Banks will pay you 4 per [illegible]
We have a property that will pay [illegible] cent. and we guarantee it to [illegible] by gilt-edge security.
Any part of $5000 required.
IMMEDIATELY.
ROBERTS LAND CO., 217 Citizens' [illegible] Bank Bldg., S.W. corner Third and Main sts.

FOR SALE—
A BARGAIN ON W. NINTH [illegible]
53½x145 ft., south side of Ninth st., [illegible] cottage; income $28 per month; [illegible] $8000. Permanent improvements [illegible] set back 10 and 12 ft. from [illegible] plenty light and ventilation; [illegible] ment-house or flats. This choice [illegible] Whittier st. and is cheaper than [illegible] lot in the neighborhood.
Sole agent, under contract.
25 E. L. WILDY, 306 Gra[illegible]

FOR SALE—
BEST BUY ON FLOWER ST. [illegible]
WASHINGTON.
SIZE 50x150 FEET.
IMPROVED WITH 8-ROOM HOUSE [illegible]
$40 PER MONTH.
PRICE $9000.
THE OWNER IS A NON-RESIDENT [illegible]
IS ANXIOUS TO SELL.
ONLY 1-3 CASH, BALANCE [illegible]
WATCH THIS ADVANCE.
C. J. HEYLER CO.,
310-11-12 BRYSON BLK.

FOR SALE—$6250.
OVER 10 PER CENT. INCOME
A new, well-built 12-room flat, [illegible] close in, near Central ave., [illegible] month. Large lot, 40x150 to 20-foot [illegible] cheapest property to be found [illegible]
Another good one on E. 10th [illegible] for $6500, with income of $60 per [illegible]
BUNDY & SCHNEIDER,
Home 4898, Main 4203. 417 [illegible]

FOR SALE—
SANTA FE AVE.
SANTA FE AVE.
Lot west side of Santa Fe, between [illegible] and Ninth sts., 53x125 feet; alley [illegible] side; improved with shack; owner [illegible] to erect a large building in this [illegible] $3000; make offer.
C. J. HEYLER CO.,
SOLE AGENTS. 310 [illegible]
25

FOR SALE — ELEGANT APARTMENT house, just completed, west of [illegible] convenient to all cars; walking distance [illegible] 000. For particulars see H. HER[illegible] S. Broadway, room 10.

FOR SALE—
Income Property.

FOR SALE—
INVESTMENT.
Income property.
Banks will pay you 4 per [illegible]
We have a property that will pay [illegible] cent. and we guarantee it to [illegible] by gilt-edge security.
Any part of $5000 required.
IMMEDIATELY.
ROBERTS LAND CO., 217 Citizens' [illegible] Bank Bldg., S.W. corner Third and Main sts.

FOR SALE — THE BEST SURE [illegible] and speculative buy in Los Angeles [illegible] estate today; pays 12 per cent. on the [illegible] invested. COCHRAN & RIDENBAUGH, 19 Huntington Depot Bldg.

FOR SALE—AN 11 PER CENT. INCOME property in choice location, [illegible] WM. CURRER, 613 H. W. Hellman [illegible]

FOR SALE—
Hotels and Lodging-houses.

FOR SALE—OR EXCHANGE; FOR [illegible] estate, rooming-house, finely furnished, outside rooms, this is a bargain; [illegible] to leave on account of poor health. 348½ S. HILL.

FOR SALE—30-ROOM ROOMING-HOUSE, heart of city; this house pays [illegible] large for present owner; $300 cash, [illegible] on time. MRS. C. S. HEALD, [illegible]

FOR SALE — $400 ROOMING-HOUSE, [illegible] rooms, close in; rooms full all the time; clearing $40 to $50 a month above [illegible] 306 W. SEVENTH ST., near Broadway.

FOR SALE — 24-ROOM ROOMING-HOUSE close in; running water in every [illegible] building; good lease. MRS. C. A. [illegible] 224 W. Fifth.

FOR SALE—$1800, 32 ROOMS, [illegible] room, 5 years' lease, [illegible] in; this is a bargain. A. WORK[illegible] Spring.

FOR SALE — OR EXCHANGE; [illegible] house, 24 rooms; want to [illegible] and see it. 212 TEMPLE ST.

Classified Liners.

FOR SALE— Hotels and Lodging-houses.

FOR SALE— [illegible]—Only for 25-room lodging-house; all new furniture; house modern and up to date; doing good business; electric bells and water in all the rooms, with lease.
[illegible]—For 20-room lodging-house, doing good business; rent only $45 per month, with lease; rooms all on one floor; must sell.
[illegible]—For 14-room lodging-house; fine location; good furniture, good house with lease.
[illegible]—For 28-room lodging-house, running water in all the rooms; rent only $60 with lease; a snap for some one.
COOPER & CUDDEBACK, 228 S. Broadway. Room 27. 29

FOR SALE—ROOMING-HOUSE.
Modern, up-to-date, 54 rooms, long lease; price [illegible].
Apartment-house in fine location, 51 rooms; rent [illegible], [illegible].
HEBER & COOPER, 131 S. Broadway.

FOR SALE— One of best rooming-houses in city; 34 rooms; E. Seventh st.; pays $200 or more a month; rent $125; 2 years' lease; house is modern; good furniture; price $3360; would exchange for 5 or 6-room cottage, S.W., $3000.
ANGELUS REALTY CO., 218 Delta Bldg., 436 S. Spring. Home 7680. 25

FOR SALE—ROOMING-HOUSES.
[illegible]—25 rooms, a dream and a money maker, clean and bright as a pin, 2 months' rent paid in advance, mortgage $700.
[illegible]—8 rooms, clean and bright.
[illegible]—4 rooms, a cozy, clean place.
All of these are close in.
CAMP & DAVIS, 449 S. Hill. 3422. 25

FOR SALE—IF YOU WANT A NICE 40-room hotel, within 15 minutes' ride of Los Angeles, we have one furnished the best, with 5 years' lease and rent is cheap. See us at once. TALBOT & BLACK, 220 H. W. Hellman Bldg. Home 4530. 25

[illegible] rooms, rent $125, $2500. The above are all good houses and well furnished and located close to business center; every one is a bargain; might consider exchange. Rooms 321-22, [illegible] Bank Bldg. 'Phone 2940. B. J. [illegible] & SON. 25

FOR SALE—HAVE TRADED FOR A 52-room hotel, business center; corner; about [illegible] of light rooms; good lease; cannot run it; don't want to run it; it's yours for $2500. Address X, box 91, TIMES OFFICE. 25

FOR SALE — ROOMING-HOUSE, 10 ROOMS, fixed up for light housekeeping or sleeping rooms, fronts on 2 streets; come quick if you want a bargain; I must sell; have other business. 23 BULLARD BLOCK. 25

FOR SALE—ROOMING-HOUSES; HERE ARE some of the bargains we have to offer this week: 70 rooms, apartments, rent $200, long lease, $4000; 52 rooms, rent $260, good lease, [illegible]; 11 rooms, rent $50, lease, $350; 22

FOR SALE—ROOMING-HOUSE, 12 ROOMS, close in; furniture clean and good; rent only [illegible]; a bargain; $650 cash handles this. We have others. MODESTO LAND CO., 218 Mercantile Place. 26

CONTRACTORS— And Builders.

BUILDINGS CAN BE MADE ATTRACTIVE no matter how cheap and ugly; no matter how expensive; let me draw your plans and you will be pleased; charges from $10 up. J. [illegible] COOK, room 304, 702 S. Spring. 25

I WILL MAKE COTTAGE PLANS FOR $4 and up; 2-story, $10 and up, including two sets of blue prints; 20 years in the business. For particulars address GEO. M. SALSBURY, Glendale Park, L. A. county. 25

HOUSES BUILT—BUILT ON YOUR VACANT lot; will build and accept mortgage for all contract price if lot is satisfactory; plans free. WM. N. HOLWAY, 211 Grant Bldg. 28

[illegible] F. BROWN TO ESTIMATE ON [illegible] and papering, paper hanging [illegible] room, painting $1.85; painting very [illegible] Phone 4296, North 217. 2009 TEMPLE. 25

I BUILD YOU A 4-ROOM BUNGALOW, [illegible] porcelain sink, china and cool [illegible] TWEEDY, 863 S. Hill. Phone [illegible] 25

[illegible]BUILD 4-ROOM BUNGALOWS, $350; 2-[illegible], P. J. LEAVER & CO., 434 S. [illegible]

FOR SALE— Country Property.

[illegible]—AT GARDENA, A BEAUTIFUL [illegible] car line, 5½ acres, mostly in alfalfa, [illegible]room house, deep well, windmill and [illegible] barn and poultry buildings, berries [illegible] fruits, gum trees, etc.; palms and [illegible] climbing plants; very attractive [illegible] front, close to Hermosa crossing; obliged to go East. O. C. OLDS.

[illegible] $4100; 3 acres blue gums, with [illegible] 2½ acres alfalfa, small house, windmill and tank; brooder-house, some turkeys and ducks, cow, [illegible] buggy, tools, $250 hay; a [illegible] water stock; good location. O. C. OLDS.

[illegible] $1100; 4-room plastered house, [illegible] mile from cars. O. C. OLDS, [illegible] car line. 25

[illegible]—EDGEBROOK COLONY LANDS, [illegible] Los Angeles, 10 miles from [illegible] Homeseekers' Club of 100 families [illegible] on these lands; terms $7.50 an [illegible] balance monthly payments. Call [illegible] a few tracts remaining unsold. [illegible] HOME EXTENSION ASSO[illegible], ground floor, Chamber of Commerce.

[illegible]—AT HEMET, POTATOES PAY [illegible] average year in and year out, [illegible] an acre above all expenses, [illegible] work done or 8 per cent. net on [illegible] for the land, in 10-acre tracts, [illegible] of the best water systems in the [illegible] for booklet, or see L. M. PRATT, [illegible] Land Co., 608 Laughlin Bldg. 25

[illegible]—TO RESPONSIBLE PARTIES, 40 [illegible] A No. 1 peach, apricot, grape [illegible] lands; without cash payments. [illegible] and use your money to put on payments [illegible] pay for same. Abundance [illegible] within one mile two railway [illegible] owner, BOX 80, Livingston, [illegible] Co., Cal., for further particulars.

[illegible]—OR RENT—MOUNTAIN RANCH, [illegible] flowing springs, 130 acres, ten in [illegible] pasture, 31 miles from Los [illegible] from Chatsworth Park; house [illegible] magnificent chicken, bee [illegible] ranch. Owner, CHARLES MAT[illegible], [illegible] Stimson Blk. Both 'phones. 25

[illegible] — A CULTIVATED 5-ACRE [illegible] one of the best agricultural sections [illegible]; price $80 per acre; water right [illegible] terms, $1 down, $1 per week; [illegible] taxes. Our beautifully illustrated booklet is yours FREE for the asking. [illegible] PHILLIPS, GOLDEN STATE REALTY [illegible], 610 S. Spring st. 29

[illegible] fruit land in State of [illegible] famous Turlock Irrigation District. Water abundant and cheap. Suitable [illegible] For homeseeker and investor [illegible] Call or write for booklet and [illegible] of lands at $4 and $6 cash per [illegible] PAGE & CO., 441-2 Cit. Nat. Bank [illegible] Los Angeles, Cal.

[illegible]—HEALTHFUL LOCATIONS; 4 [illegible] with new buildings, chicken-houses, [illegible] and brooder-house; joins postoffice and [illegible] property on the west at La Crescenta, [illegible] north of city, car line expected soon [illegible] value will double; decided bargain at [illegible] agent. M. W. ATWOOD, 313 [illegible] 27

[illegible] TOLUCA. [illegible] acres first-class land, also 30 acres [illegible] with house, well, windmill, in fine [illegible] and apricots, $300 per acre. HOLT [illegible] MUNTON ESTATE AGENCY, 204 Mercantile Place. 27

[illegible] — OR EXCHANGE; HAVE A [illegible] east of Temecula, 154 acres of which [illegible] arable and 80 acres good alfalfa [illegible] house; price $1600, mortgage $450, [illegible] clear for Los Angeles or rooming-house [illegible] like amount. E. L. WILDY, 206 Grant Bldg. 26

[illegible]—CHEAP, CLOSE IN, 50 CAR [illegible] minutes from center, up the hill [illegible] 11 lots 40x125, include one [illegible] city water, well fenced, grape [illegible] all kinds of vegetables, $150 mortgage [illegible] money. Address V, box 184, TIMES OFFICE. 25

[illegible] — RIGHT IN LOS ANGELES [illegible] 5-acre cultivated farm for $75 per [illegible] down, and $1.50 per week. No in[illegible] taxes. Water right with each [illegible] GOLDEN STATE REALTY CO. Call [illegible] PHILLIPS, 610 S. Spring st. 29

[illegible]—A BARGAIN IN 10 ACRES [illegible] well located, within 60 feet of [illegible] Santa Ana Electric; good [illegible] windmill and tank, some [illegible] price is right and terms can be [illegible] agent. M. W. ATWOOD, 612 [illegible] 27

TALK WITH HODSON, [illegible] Byrne Bldg., Los Angeles. I can help you find the property you are seeking.

[illegible]—20 ACRES 3½ MILES FROM [illegible] 2-year-old Zinfandel grapes, paying [illegible] investment, at snap [illegible] RODGERS & SON, [illegible] Stimson Bldg. 25

[illegible]—ACRE TRACT NEAR AN[illegible] cash, fine soil, adapted [illegible] anything. For particulars [illegible] 600 Pacific Electric Bldg. 25

[illegible] ACRES LAND NEAR AN[illegible] cash, balance in 1, 2 and [illegible] per cent. interest. Address S, [illegible] TIMES OFFICE. 25

[illegible] JUST THE RIGHT SORT OF [illegible] only $180. See the [illegible] W. SIXTH ST. Open 25

FOR SALE— Country Property.

FOR SALE— 150,000-ACRE LAND GRANT IN MEXICO AT LESS THAN THE PRICE OF GOVERNMENT LANDS.
This magnificent estate extends from sea level to an altitude of 10,000 feet, including soils for the production of sugar cane, cotton, tobacco, oranges, lemons, bananas, pineapples, cocoanuts, etc. Will yield 2 crops of corn annually. No irrigation required; several thousand acres in forests of the most valuable woods. The largest river in S.W. Mexico traverses the tract. Entire property produces luxuriant natural grasses for stock, which in connection with the pure water in the streams, make this an ideal ranch for the raising and fattening of live stock, for which there is a very profitable market. The tract is accessible, close to good town and shipping point; will soon have railway, possesses a healthy climate and is in a district being rapidly developed by Americans. A CASH PAYMENT OF A FEW CENTS per acre will secure this property. Balance long time and low interest. Why not place your profits on California property into the cheap and fertile lands on the west coast of Mexico, where a virgin field awaits American enterprise? Titles guaranteed by Mexican government. For maps and full information, call or address the owner, at ROOM 658, Pacific Electric Bldg.

FOR SALE— —FOR SALE
10,000 ACRES.
RICH RIVER BOTTOM LAND.
THE FIFTH SUBDIVISION OF THE LAGUNA DE TACHE GRANT
IN FRESNO AND KINGS COUNTIES.
We offer this land in subdivisions of 20 acres or more. EVERY ACRE HAS KINGS RIVER WATER RIGHT. We have placed over 6000 people on these land.
They are making money in DAIRYING, GENERAL FARMING AND FRUIT GROWING.
If you want the best irrigated FARMING LAND AT LOW PRICES AND EASY TERMS. Look us up.
VISIT THE EXHIBIT OF FRESNO COUNTY PRODUCTS. Open daily.
Illustrated literature mailed free on application.
NARES & SAUNDERS, 135 S. Broadway.

FOR SALE— HOMESEEKERS, ATTENTION.
Placer county, Queen of Foothills, 18 miles from Sacramento; its climate is unsurpassed; ships 1-3 deciduous fruits grown in the State; its oranges ripen and are marketed before the holidays; farms of all sizes, improved and unimproved, from $20 an acre up.
As an example of what we have on our lists. No. 3, for instance; 80 acres of nice land, about 20 in choice fruits, fine avenue of navel oranges ten years old; good house, eight rooms, bath, etc., etc., good barn; close to school, 3 miles from city of Auburn; splendid water facilities, etc. The owner is a retired English army officer, will not return here for family reasons; will sacrifice for $6500, half cash.
8½ acres with about 1000 choice trees in full bearing, good well, good water facilities, close to school, about one mile from depot, Auburn; price $1000, half cash. These are samples of what we have.
No boom prices. Send stamps for reliable lists to PLACER COUNTY DEVELOPMENT ASSN., East Auburn, Cal.

FOR SALE— RANCHES. RANCHES.
40 acres, 15 acres in oranges, 12 acres in lemons, 3 acres in walnuts; trees all 12 years old; 2 houses, about 1000 cords of standing wood which ought to pay 1-4 price asked for place; paid $4200 net last year, will pay more this year; price $18,000.
40 acres of first-class land, good house and barn, etc., flowing well, price including farming implements, only $5000; terms.
WALNUTS. WALNUTS.
40-acre walnut grove, trees just coming into bearing, income $1750 last year, will be $2500 this year; price $12,000.
$80 PER ACRE. $80 PER ACRE.
450 acres near Los Angeles, level land, rich soil, railroad through the land; price $80 per acre.
SEE MR. WALL, with J. W. CLINE REALTY CO., 502-503 Merchants' Trust Bldg. Phones Broadway 4885, Home 7509. 25

FOR SALE—8 ACRES AT MONETA, NEAR Redondo car line; all in alfalfa; deep well, pumping plant; will net $500 per year on investment of $2500, with practically no attention; terms.
10 acres, 1 mile from Gardena; house, barn, brooders, chicken corrals and yards; acre of bearing walnuts; plenty water; $4000.
ADKINS & BAGIN, 322 Grant Bldg. 'Phones Sunset Main 6448, Home 3778. 25

FOR SALE—140 ACRES, WITHIN 50 MILES of here, at railroad station, $35 an acre; easiest terms. WHEELER, 106 S. Broadway. 28

SANTA CRUZ, CAL.

FOR SALE—WRITE AT ONCE FOR FREE copy of Santa Cruz Times' list of real estate snaps.

FOR SALE— Poultry Ranches.

FOR SALE—A FEW VERY CHOICE ACRES in the Inglewood poultry colony; the conditions of soil and climate, the abundance of excellent water, together with the accessibility of markets, combine to make this location unsurpassed. For further information, apply ANNA L. PINKERTON, 129 S. Broadway.

FOR SALE — 8 ACRES, 18 MILES FROM Los Angeles, ½ mile from good town; new 2-room house, cellar, barn, chicken-house, 25 fruit trees; lots of water; only $1200. EXCHANGE REAL ESTATE CO., 203 Fay Bldg. 25

FOR SALE—POULTRY RANCHES OF ALL sizes, prices and locations. I make a specialty of healthy locations. M. W. ATWOOD, 612 Grant Bldg.

FOR SALE—OR EXCHANGE — 5-ACRE chicken ranch, with incubators and about 600 chickens. Home 21047, or call 401 COURT ST. 25

FOR SALE— Suburban Property.

FOR SALE—DO YOU KNOW THAT IT'S a fact that Sawtelle is growing more than any other town between L. A. and the Coast? Do you know that property there will be worth twice what it is today in 6 months; come out and see for yourself; 2 and 3-story bricks are growing up around us, with more to follow, and I can deliver today a fine home, 80-foot front, with a modern house, fitted with Marshall Stearns fixtures, for $1600; $350 down and the balance at $10 per month, at 7 per cent.; believe me when I say that this is the best buy in our city today, and the first actual buyer that looks at this place will buy it. Take car marked Sawtelle on Fourth st., and get off at Sawtelle. Ask for C. W. WESTOVER, opposite P. O.

FOR SALE—THERE IS A BUY IF EVER there was one in this country; a well-built 3-room house, with screen and front porch, fitted with Marshall Stearns fixtures, making it a 4-room house, one-half block from street car, 10c car fare to L. A., in the finest climate on earth, for $1200; $300 down, balance $10 per month, at 7 per cent. Take the L. A. Pacific car at Fourth st., get off at Sawtelle, ask for C. W. WESTOVER, opposite P. O., Sawtelle.

FOR SALE—$1600 CASH, FINE SUBURBAN home, one mile south of city limits, on two electric car lines, 25 minutes to center city; 1-4 mile to 5c car fare; large 5-room house, new, cost $1600; lot 50x166, all fenced, barn in rear, lawn, flowers, and hedge, $400 below cost; going away, must sell. OWNER, 725 W. JEFFERSON ST. 3

FOR SALE— TALK WITH HODSON, 402-404 Byrne Bldg., Los Angeles. I can help you find the property you are seeking.

FOR SALE — IN LUCKY BALDWIN'S ranch, Monrovia electric line, 5-acre lots at $350 per acre; single acres, $375; easy terms; car service, climate, water, soil and view of the mountains finest in the State; property advancing steadily. EDWARD C. CRIBB CO., 123 S. Broadway.

FOR SALE—AN ALTADENA BUNGALOW of 8 rooms, with modern conveniences, grounds occupy about 3 acres, in assorted fruits, flowers and shrubbery, near car line and handsome homes; special sacrifice price $7000. L. M. PRATT, 608 Laughlin Bldg. Authority on Altadena. 25

FOR SALE — RIGHT IN LOS ANGELES county, a 5-acre cultivated farm for $75 per acre, $1.50 down, and $1.50 per week. No interest. No taxes. Water right with each acre. GOLDEN STATE REALTY CO. Call or write MR. PHILLIPS, 610 S. Spring st. 29

FOR SALE—$4000, 5 ACRES WITH SPLENDID water right, good buildings, near Monrovia electric line; best soil, a delightful suburban home; let me show you this. J. J. PHELPS, 218 H. W. Hellman Bldg. Home 7310, Main 1644. 25

FOR SALE — HAVE TWO ADJOINING acre lots on Venice Short Line, street work and water all in; cheap at $2000, but will sell this week for $1500; ½ cash, balance easy terms. This great snap because I need cash. OWNER, 800 Trust Bldg.

FOR SALE—$1400. ANGELENO HEIGHTS. High, level double-front lot on Edgeware near Douglas, best buy on the street. T. L. KERR, 300 Frost Bldg.

FOR SALE — A LEVEL LOT IN FOOTHILLS, Highland Park Extension, worth $500; will sell for $300 cash. See OWNER, 411 Chamber of Commerce Bldg. Home 3334, Broadway 5024. 25

FOR SALE—TWO LOTS, NOS. 409 AND 410, 30x102 each, Ferris tract, Watts Station, $75 each. COLONIAL MORTGAGE & TRUST CO., 519 H. W. Hellman Bldg. 28

FOR SALE — CHICKEN RANCHES, ALL sizes, choice locations, good bargains. G. E. DELAVAN, 627 Bryson Bldg. Home 2636.

FOR SALE— Suburban Property.

FOR SALE— ANNANDALE HEIGHTS.
LARGE LOTS—Many of them 50x200.
LOW PRICES—$100 to $400.
EASY TERMS—$10 down and $5 per month.
LOCATION—In the beautiful foothill district between Garvanza and Eagle Rock, between Los Angeles and Pasadena.
SURROUNDINGS—Look up the "Pink Sheet" of The Times for Sunday, July 22 and see picture and description of new $27,000 Annandale Golf clubhouse; their grounds, San Rafael Heights and Mr. Huntington's new, swell, suburban tract lie just east of Annandale Heights, between Annandale Heights and Pasadena; this will be the finest suburban district near Los Angeles, a place for millionaires' country homes; joining Annandale Heights and to the north and west is Eagle Rock Valley, of which you have been reading; you know of the new car line and the fine improvements that are going in; to the south and west lie Garvanza, Highland Park and Los Angeles.
Annandale Heights is ¾ mile from the present city limits and within the new district first to be annexed.
ALTITUDE—The elevation is 900 feet above sea level.
CLIMATE—The best, frostless, protected from the sandstorms that are so disagreeable in some localities and open to the refreshing ocean breeze; the ocean is visible from some of the higher lots on a clear day.
SOIL—A rich, decomposed granite, free from adobe.
WATER—Abundance of water now piped to the tract and mains now being layed on all streets as fast as the street grading will permit.
STREETS—Are now being graded and will be oiled.
THE CAR LINE IS COMING. BUY NOW.
The population of Los Angeles will double in the next five years. What will these lots, located and surrounded as they are, be worth them?
What will they be worth in one year when the car line is completed and the district is half built up?
ANNANDALE HEIGHTS.
We are the sole agents.
CRITES, MYERS & KULLI, 107 S. Ave. 64, Garvanza. 5c car fare.

FOR SALE—LOT 5 IN AVE. 26, ARROYO Seco tract; $600; a good buy, will give terms. L. R. MYERS, 221 Johnson Bldg. 25

PASADENA.

FOR SALE— CHEAPEST CORNER LOT IN SOUTH PASADENA. EAST FRONT 60x180, CORNER OF MOUND AVE. AND GRAVALIA ST. IS WITHIN 500 FT. OF THE CAR LINE. PRICE $1050.
FINE, MODERN, 2-STORY 8-ROOM RESIDENCE ON A CORNER LOT 50x175, SOUTH FRONT. ALL STREET WORK DONE, NICE LAWN, SHRUBBERY, ETC., HAS HARD WOOD FLOORS, GAS, ELECTRICITY, AND WITHIN 1 BLOCK OF THE CAR LINE. PRICE $4700. YOU CAN SECURE THIS PROPERTY ON VERY EASY TERMS. THIS IS ONE OF THE BEST BUYS IN SOUTH PASADENA AND WE CAN PROVE IT.
I HAVE A FINE 5-ROOM MODERN COTTAGE WITHIN 500 FT. OF THE CAR LINE. LOT 50x150 EAST FRONT, GAS, WATER, ELECTRICITY, ALL STREET WORK DONE. NICE LAWN, SHRUBBERY, ETC. PRICE $2800. EASY TERMS.
WE HAVE SEVERAL LOTS, STREET WORK DONE, FINE NEIGHBORHOOD, THAT WE CAN SELL FOR $100 DOWN, BALANCE IN MONTHLY PAYMENTS. SEE ELLS & HILL, 325-326 DOUGLAS BLDG. TELS. MAIN 8688, HOME 4438. 24

MONROVIA.

FOR SALE— NEW BUNGALOW. $300 DOWN.
Five rooms, latest and best conveniences, gas and big gas range; beautiful electric fixtures, tinted walls, big plate-glass window, screened porch, open fireplace, gable, shade trees in front; lot 54x160; china closet, bath, toilet, washstand; 2 blocks from electric car; street work, cement curb done; price $3000; terms, $300 down, balance $25 monthly, interest at 6 per cent. Apply to J. E. MACINTYRE, rooms 1 to 5, Times Bldg., Los Angeles. 25

FOR SALE—$3500; 5 ACRES IN CITY OF Monrovia, covered with orange trees, and fronting Pacific electric; can be subdivided. HOLCOMBE REALTY COMPANY, 423 Hellman Bldg. 25

HOLLYWOOD.

FOR SALE—"HOLLYWOOD"—
I own 5 acres sightly hill property in the center of Hollywood that is cheaper at $8000 than any property within one mile. If you are looking for a magnificent home site or splendid speculative investment you cannot duplicate this any place about Los Angeles. Single lots one block away are selling for $1500. You can have my piece as a whole for $1200 PER ACRE.
VERNON H. PECK, Phone Home 1939. 211 Grant Bldg.

FOR SALE— $200 CASH, $15 MONTHLY. CENTRAL HOLLYWOOD. LARGE, ELEGANT LOTS. ONLY $900 TO $1500. INCLUDING CORNERS.
Unusual terms and prices for select Hollywood property. Don't wait or you'll be too late as there are but a half dozen left. See VAN SYCKLE, next to P. O., Hollywood. 25

FOR SALE—$1800, THE BIGGEST BUY IN Hollywood, big corner on car line, containing store and cottage, bringing good income. Also 2 big lots adjoining, $800 each. The best location in a fast growing community; speak quickly. HOLT & MUNTON ESTATE AGENCY, 27 204 Mercantile Place.

FOR SALE—I HAVE A SNAP IN THE way of a lot in Hollywood, near High School, facing on two streets; it's a snap if taken at once. For particulars call up Main 636. Will take you out and show location. J. D. HASKIN.

FOR SALE—$5000; NEARLY NEW 2-STORY, 7-room house, on fine N.W. corner, 52x160, one block of car line; surrounded by beautiful homes, in one of the finest sections of Hollywood; this is a bargain; good terms. YOUNG & ADAMS, owners, 337 S. Hill. 27

HOUSES BUILT—BUILD ON YOUR VACANT lot; will build and accept mortgage for all of contract price if lot is satisfactory; terms free. WM. N. HOLWAY, 211 Grant Bldg. Home 1939. 28

FOR SALE—CORNER LOT ON WESTERN ave. in North Park tract; near car line; 50x160 to alley. Only $950; this is a snap. CHAS. S. MANN, 325 W. Fourth st. 25

EAGLE ROCK.

FOR SALE—I HAVE SOME VERY ATTRACTIVE places of from one to thirty acres in the choicest residence section of Eagle Rock on car line; I make a specialty of large villa hill sites and park lots in Gates tract; for delightfulness of climate and beauty of location these places are unsurpassed. Call at my office, 317 Merchants' Trust Bldg., and be shown Eagle Rock property. J. A. GATES. Telephones—Main 846. Home 2533—Office. Alta 2146. Home Glendale 542—Residence.

ALHAMBRA.

FOR SALE— LOOK AT THIS.
Lots 50x150, on fine street, near electric line, —$350— $150 down, $10 per month.
A FEW FINE LOTS. 50x150, $400 each, cash.
FINE HIGH LOTS, 50x150, street work all in, $550 and $650; $100 down and $10, $15, $20 and $25 a month. What better do you want?
Look at this, 32 acres, $13,000.
BAILEY REALTY CO., 12 E. Main. Alhambra. 25

FOR SALE— Plant your dollars in Alhambra and watch them grow.
Lots $350 and up.
Houses $1000 and up.
Ranches $1000 and up.
Send us for bargains.
BUTTERBAUGH REALTY CO., 25 First and Main sts., Alhambra.

TROPICO.

FOR SALE—1 2-STORY HOUSE, 9 ROOMS, well finished, 1 range stove connected up with hot and cold water, 1½ lot, 75x166 feet with large trees, flowers and palms in yard; east front, 1 block from car line; special price this week, only $2100.
2 good corner lots on boulevard, 50x155 feet each; a good buy, $1050. This and other good property for sale by C. F. COMPTON, N. E. corner Tropico ave. and Brand blvd. Sunset phone Glendale 261. 26

FOR SALE— Lemon and Orange Groves.

FOR SALE— $3500 SPOT CASH WILL BUY A 7-acre 11-year-old Washington navel orange grove, located in an absolutely frostless district, where water right is perfect. This grove must be sold to close an estate. A strictly first-class proposition.
WE CAN POSITIVELY DELIVER. J. D. CAMERON CO., 726 Hellman Building. Phones—8615, Main 4000. L.A.R.B. 25

FOR SALE — 20-ACRE VALENCIA GROVE at Covina, near new car line; full-bearing trees in fine condition; income for past 3 years has averaged $3000 per annum net, above all expenses, or 25 per cent. on the price asked, $12,000. A gilt-edge investment. L. M. PRATT, 608 Laughlin Bldg. "Headquarters for Orange Groves." 25

FOR SALE—ONLY VALENCIA GROVE OF 20 acres and income on market; solid, full-bearing; average income 3 years $9000; soil, water and location very best; one block to car line, at Covina; and one of 3 such groves in State; price reduced to $32,000; quick sale. For this and others see H. H. SMITH, 721 S. Broadway. Tel. 1675. 25

FOR SALE—FIVE-ACRE ORANGE GROVE, house and barn; 8-year-old trees and plenty of water; easy terms. F. A. POWELL, San Fernando, Cal.

FOR SALE— Beach Property.

FOR SALE—OR TRADE, 3 ACRES ON VERMONT ave. at Strawberry Park. Inquire 1301 PASADENA AVE., or phone East 91.

FOR SALE— Beach Property.

FOR SALE—17-ROOM RESIDENCE FACING ocean, lot 133 1-3 feet by 150 deep; corner Ocean avenue and Nevada; best locality, house modern; gas, electricity, furnace, hot and cold water, beautiful grounds; price reasonable. Address OWNER, 409 Conservative Life Bldg., Los Angeles. Main 1489

FOR SALE— TALK WITH HODSON, 402-404 Byrne Bldg., Los Angeles. I can help you find the property you are seeking.

FOR SALE — AN ELEGANTLY FITTED and furnished house at Terminal Island, folding beds, sitting-room, kitchen, sink, closet, toilet, cupboard, dishes, silver and bedding complete; large gasoline range, new skiff, oars, etc.; can be seen at any time; cheap. Apply WOLF & LYNCH'S BOAT HOUSE, Terminal Island. 26

FOR SALE—OCEAN PARK. $1700—3 lots and cottage corner 6th and Cherry, well worth $2500. $2500—8 lots on 5th and 6th sts. near Temple; owner is East and wants to sell. A. BOEKER & CO., 405 Fay Bldg. Phone 1265, Main 3998. 26

FOR SALE—10 LOTS AT REDONDO VILLA tract, block 16.2, block 65.2, 75.2, 8, 4. $1000 down, and $1000 in 5 years at $10 per month. EDWIN BROWN, 2039 W. Temple st. 27

FOR SALE—$375; 3-ROOM COTTAGE, COMpletely furnished, at Catalina; this is particularly good. See after this at once. MODESTO LAND CO., 218 Mercantile Place. 26

FOR SALE—3 FINE LOTS ON MAIN ST. at Huntington Beach, for $400 less than company's price 1 year ago, must sell. Address Y, box 7, TIMES OFFICE. 27

FOR SALE—BEACH LOTS. Hermosa, Manhattan, Venice, Huntington Beach. See us for low prices. FLICK & GEORGE, 212 Mercantile Place. 25

OCEAN PARK.

FOR SALE— $15,000. 121x104, at S.E. corner Frazer and Ocean Front, including 5-room cottage, facing Frazer ave.
This property is part of the estate of the late Thos. Fitzgerald and will be sacrificed at the above figures to close out his estate.
Sole agents. P. J. M'GARRY & CO., 301 Bryson Building, Los Angeles. 29

FOR SALE — 4 LOTS ON 3RD ST., ON ocean front near Rose ave., 50x156 each, must be sold on account of sickness, any reasonable offer will be considered, will be sold singly or together; terms ½ cash, balance on easy monthly payments if desired. SOUTH COAST REALTY CO., 165 Pier ave., Ocean Park.

FOR SALE—FURNISHED COTTAGE NEAR the Ocean Front, at a bargain; or will exchange for Los Angeles property. CHAS. J. HILDESHEIM & CO., 142 Pier ave., Ocean Park, Cal.

NAPLES.

FOR SALE—LOT 9, BLOCK 13, ALAMITOS Heights adjoining Naples, 50x135, have $635 equity, balance $115, $10 a month; will sell equity for $525 cash, adjoining lot held at $1000, easy money for some one. ANDERSON, phone Ex. 36. 25

FOR SALE—FINE LOT AT NAPLES, VERY reasonable. Address X, box 86, TIMES OFFICE. 28

HERMOSA.

FOR SALE— $5000—Good house of 6 rooms on 12 lots and other improvements including furniture, chickens, coops, etc.; $1000 down, this property must be seen to be appreciated and it is $1500 below the market price.
ANGELUS REALTY CO., 218 Delta Bldg., 436 S. Spring. Home 7680. 25

MANHATTAN.

FOR SALE — OCEAN FRONT LOT, VERY choice, $725. OWNER, Main 5504. 25

SAN PEDRO.

FOR SALE—A MODERN 5-ROOM BUNGALOW, electricity, bath, lot 40x125, nice lawn, flowers, garden; a cozy home; price $2200; terms. See OWNER at 306 West 7th street. 28

WILMINGTON.

FOR SALE—WILMINGTON. Wise people invest in lots at the inner harbor town. See DORION & SCHNEIDER, 404½ S. Broadway, branch Wilmington.

LONG BEACH.

FOR SALE — A CHOICE LONG BEACH lot, corner, $100 down, balance terms to suit, $600. L. R. MYERS, 221 Johnson Bldg. 26

FOR EXCHANGE— Real Estate.

FOR EXCHANGE — AKRON, O., 8-ROOM house, bargain, $2900; 160 acres Eastern Nebraska, $4800; 160 acres Kansas wheat land, $1600; 200 acres Wisconsin potato land, $6000; 160 acres Dakota stock farm, $2500; want California home. OWNER, 302 Fay Bldg. 25

FOR EXCHANGE — $4500; OWNER'S CASH price for new 8-room house; a mortgage $2250 can remain; want cottage, clear, or good lots here or Ocean Park, at cash value. WM. N. HOLWAY, agent, 211 Grant Bldg. Home 1939.

FOR EXCHANGE—GOOD PROPERTY FOR rooming-house. For sale on easy terms, 5-room house, S.W. Clear lots for what have you? Furniture of 5 rooms cheap. 206½ S. BROADWAY, room 21. Phone 7227. 25

FOR EXCHANGE — CLEAR, FOUR-ROOM house, barn, chicken corral, half-acre lot, $1200 and 2-half acre lots adjoining, $500 each; all or a part of this property for a good rooming-house. R. S. MARSHALL, MOORE, 220 Grant Bldg. 25

FOR EXCHANGE—NEW SIX-ROOM COTtage, every modern convenience, 2 blocks to car, near Normal School, University Heights, San Diego; want like place or vacant lots in or near Los Angeles. Address owner, F. C. WILSON, 3322 Monroe ave., San Diego. 25

FOR EXCHANGE—FINE NEW MODERN house, South Flower, for exchange; has 7 rooms, elegant finish and location; equity $2000; prefer unimproved city property. Owner 334 CITIZENS NAT. BANK BLDG., 3rd and Main sts. Main 5279; Home 2067.

FOR EXCHANGE—$15,000. I OWN A LEASE on Los Angeles business property expiring January 1, 1910. It will pay $15,000 net in that time; would exchange for good clear city or country property. Address T, box 186, TIMES OFFICE.

FOR EXCHANGE — FOR A BILLIARD table, a lot in a first class location, near Vermont avenue. Table must be in first class order and a good looker for a private house. Write M, or call 11 to 1, 612 H. W. HELLMAN BLDG.

FOR EXCHANGE— I make a specialty of exchanging real estate, particularly California for eastern. Member L. A. Realty Board. C. W. CONWAY, 304-5 Bradbury Bldg.

FOR EXCHANGE — WE STICK TO THE one line, exchanging properties. "Square Dealing" our motto. EUGENE C. WEBSTER, suite No. 731 H. W. Hellman Bldg. Members Los Angeles Realty Board. Bank references.

FOR EXCHANGE — 3 ACRES ON VERMONT ave., equity $1000; mortgage $600; will exchange equity for first payment in a 6-room cottage in south or southwest. O. L. STRADER, 545 S. Spring. Home 5027. 25

FOR EXCHANGE—THE FINEST 60-ACRE apple orchard in Southern California, two houses, barn, near summer resort; for city property, East or West. M. V. DUTCHER, 205 Mercantile Place. 27

FOR EXCHANGE—$1600; LOT, CLEAR, IN Pasadena, for equity in cottage; must be good value; will loan on the Pasadena lot if desired. WM. N. HOLWAY, 211 Grant Bldg. Home 1939. 31

FOR EXCHANGE—$1600; EQUITY IN FINEly finished well loacted $3500 residence on W. 21st st., what have you? BARGAIN REALTY CO., 800 Trust Bldg., Second and Spring. Home 7301.

FOR EXCHANGE—What have you in city property, clear or encumbered, to trade for nearby ranch; have large best country places for exchange. WHIPPLE, 406 Los Angeles Trust Bldg.

FOR EXCHANGE—10 ACRES OF ORANGES, free of all incumbrances; to exchange for Los Angeles property, will assume. EDWARD C. HYANS, 405 Chamber of Commerce. Phone 9049; Main 2529. 26

FOR EXCHANGE—6-ROOM COTTAGE FURnished, good income property, close in, will exchange for vacant lots or acreage, owners only. Address Y, box 10, TIMES OFFICE. 25

FOR EXCHANGE— Lots for mining stock; shares Imperial Water Company Number 8, for property. 25 Address Y, box 18, TIMES OFFICE.

FOR EXCHANGE—PLAYA DEL REY LOTS. $600 and $1200 equities for automobile or Los Angeles property. JOHN A. WORTHINGTON, 30 Windward ave., Venice. 27

FOR EXCHANGE—VACANT MINNEAPOLIS lots for Los Angeles or beach property. Address Y, box 49, TIMES OFFICE, or Mrs. Ross, 680 W. 36th st., city. 25

FOR EXCHANGE — $1700 EQUITY IN GOOD 7-room modern house, W. 23rd near Normandie; want clear city lot for equity. T. L. KERR, 300 Frost Bldg. 26

FOR EXCHANGE — EQUITY IN 6-ROOM cottage for $900 lot; must do business this week, account ill health. 1333 MOHAWK ST. Hollywood car. 25

FOR EXCHANGE — THE HURRY-UP EXchange men, BEAL & HOWE. List with them for results. 408 Citizens' National Bank Bldg. 5886 Home. 30

FOR EXCHANGE—I MATCH ANY TRADE, large or small, in farm or city property, in any State. J. A. KING, room 1, Lyon Bldg., Riverside, Cal.

FOR EXCHANGE — BEAUTIFUL 20-ACRE orchard in full bearing, price $10,000, for city income; might assume. Address OWNER, W, box 28, TIMES OFFICE. 25

FOR EXCHANGE— Real Estate.

FOR EXCHANGE— 40 acres, 15 acres in oranges, 12 acres in lemons, 2 in walnuts, trees all 12 years old; two houses, about 1000 cords of standing wood which ought to pay 1-4 price asked for place; paid $4200 last year; will pay more this year, price $20,000; will accept one-half in exchange; balance long time at 6 per cent.
ORANGE AND WALNUTS.
40 acres situated 2½ miles from Fullerton; 8-room house and barn, etc.; ranch has 1700 orange trees and 450 walnut trees, all 10 years old, want good Los Angeles property; price $20,000.
220-ACRE VINEYARD, $35,000.
Situated near Rialto in Riverside county. 112 acres in grapes, will produce 500 tons this year; all good level land; 65 shares of Lytle Creek water stock, worth $13,000; good house and barn, water piped all over ranch; first-class orange lands; property is clear; will exchange for good Los Angeles and pay cash difference of $25,000, or more.
Want good orange grove in exchange for general store; invoice about $12,000; doing a business of about $40,000 per year.
See MR. WALL, with J. W. CLINE REALTY COMPANY, 502-503 Merchants' Trust Bldg. Broadway 4885. Home 7509. 25

FOR EXCHANGE—AT CASH VALUES.
$4000—2½ acres land at N. Glendale; variety of fruit; will make 11 large lots; want city.
$10,000—5 acres in Pasadena, beautiful land, covered with trees; want income Los Angeles.
$10,000—40-acre ranch near Artesia, highly improved; lots of water, implements and stock go with place; splendid for alfalfa or to subdivide; want income city.
$4000—Equity in new modern flat building, near Grand and Pico; want cottage well located.
$3500—Modern cottage, good lot, Boyle Hts.; want small ranch near city.
$12,000—Modern flat buildings near 10th and Figueroa; 60 feet frontage; want good acreage near electric.
$4000—Modern cottage, 50-ft. frontage, 25th, 1 block from Main; want income property up to $6500.
$12,000—8 beautiful acres, Glendale; 35 lots; deeded water; want income city.
City for country. Country for city. J. J. PHELPS, 218 H. W. Hellman Bldg. Home 7310. Main 1644. 25

FOR EXCHANGE— SOUTH MAIN BUSINESS PROPERTY.
WE HAVE LISTED WITH US A CHOICE BUSINESS LOT ON SOUTH MAIN STREET, 51x160, LOCATED JUST RIGHT FOR BUSINESS AND RAPID INCREASE IN VALUE. IT RARELY HAPPENS THAT CHOICE BUSINESS PROPERTY ON THE BEST STREETS OF LOS ANGELES IS OFFERED FOR EXCHANGE, BUT FOR THIS WE CAN TAKE $30,000, BEING ONE-HALF THE PRESENT MARKET VALUE, IN GOOD CLEAR PROPERTY, CITY OR COUNTRY, BALANCE $30,000 IN CASH OR MORTGAGE. THERE IS NO FRONTAGE IN THIS BLOCK THAT CAN BE PURCHASED FOR LESS THAN $1200 PER FRONT FOOT, AND WE CONFIDENTLY BELIEVE THAT THE PROPERTY WILL SELL FOR $1500 WITHIN THE NEXT TWELVE MONTHS. PROMPT ACTION IS IMPORTANT, AS THIS OFFER IS OPEN FOR ONLY A SHORT TIME.
RICHARDS-ASHBY CO., 429-430 DOUGLAS BLDG. PHONES—MAIN 5809, HOME 2553.

FOR EXCHANGE— NEARLY NEW 9-ROOM HOUSE, W. 37th st., value $7500, furnished, and VALUABLE LEASE OF LARGE STORE ON S. BROADWAY, with good business, $10,000 (or lease alone $7000.) FOR GOOD RANCH within about 12 miles of city on electric car line, about same value. For full particulars see FOOTE REALTY CO., 25 718-719 O. T. Johnson Bldg.

FOR EXCHANGE—FINE 20-ACRE RANCH. $7500.
Adjoining Anaheim, Orange county, modern cottage with bath, patent closet, brick basement, 1 acre orange, 10 acres deciduous fruit, 6 acres walnuts.
Good 2-story barn, well, windmill and tank, also water stock, 15 minutes' walk from heart of city, high school and churches.
Want Los Angeles city or suburban, give full description, when you answer; will assume. Address V, box 150, TIMES OFFICE. 25

FOR EXCHANGE— We have the following improved acreage near Gardena, to exchange for city houses and lots, unincumbered.
6 acres, on prominent corner, half alfalfa, house, barn, etc.; a fine property; value $1500.
40 acres alfalfa, deep well, pumping plant, large house, barn, horses, 5 cows, chickens, etc., value $14,500.
We have other exchanges. Call us up. ADKINS & BAGIN, 322 Grant Bldg. Phones—Sunset Main 3448; Home 3776. 25

FOR EXCHANGE—A FINE DRUG BUSINESS, in one of the most prominent business buildings in the city, very cheap rent, 8 years lease, the owner wants a good walnut or orange grove, would take good city or beach property. And I also have one of the finest homes in the S.W.; clear, for a good ranch or smaller property, or would sell on very favorable terms. Also a corner lot on the ocean front, at Ocean Park; clear, for a good rooming-house. J. C. FLOYD, 205-6 Mason Operahouse. L.A.R.B. 25

FOR EXCHANGE—A BEAUTIFUL HOME and five acres highly improved, with full bearing fruits, electric lights, gas; graded street, everything of modern country home; located 4 miles from postoffice of San Diego in the noted Paradise Valley; surrounded by beautiful homes of well to do people. Want Los Angeles home, equal value, or will assume. ANNA L. BRIGGS CO., 409-10 Fay Bldg. Main 1403; 5746. 26

FOR EXCHANGE— IF YOU HAVE PROPERTY TO EXCHANGE, DON'T FAIL TO SEE MR. WALL, with J. W. CLINE REALTY COMPANY, 502-503 Merchants' Trust Bldg. Phones—Broadway 4885. Home 7509. 25

FOR EXCHANGE — OR SALE — HAVE 315 acres good land, Riverside county; about 200 acres tillable; suitable for olive growing; 150 acres now with fine barley crop; ranch house and barn; 2 fine springs; fine county road running through same; 2½ miles from railroad, value $12,000; all clear of incumbrances; will sell or exchange for city property. Address W. S. COLLINS, 701 O. T. Johnson Bldg., city.

FOR EXCHANGE — BEAUTIFUL MODERN Westlake home, 9 large rooms, hardwood floors, furnace, up-to-date plumbing; large lot; one block from Westlake Park; price $12,500; will take vacant lots in city or suburban acreage in San Gabriel, Glendale or Cahuenga valleys, from $6000 to $8000 in value; balance cash or mortgage. CHAS. S. MANN, 325 W. Fourth st. Both 'Phones. 31

FOR EXCHANGE—A TEN-ROOM HOUSE, with reception room and bath, in fine location, near Westlake Park; handsomely built; sunlit rooms; fruit trees and lawn; an ideal home; would take a house of $2600 to $3000 valuation, in good neighborhood, and balance on time; unusual opportunity. T. H. KIRK, 201 Grant Bldg. 'Phones 8500. 25

FOR EXCHANGE — 40 ACRES, 15 MILES out, at $200 per acre; new 4-room cottage and barn; 3 artesian wells, water in house and barn, 1-4 mile to railroad station; fine level land; want 6-room cottage, south or southwest part of city; cottage must be clear; will make terms on balance. Address 1142 E. 46TH ST. Phone South 960. E. D. McDonald, owner. 27

FOR EXCHANGE — SEVERAL ELEGANT lots, close to ocean at beautiful Manhattan Beach; want any good city property or acreage and will deal from $500 to $20,000 and pay part cash if bargain is offered. C. W. NICKLIN, owner, 507 Grant Bldg. Home 232, Main 4176. 25

FOR EXCHANGE—HIGH GRADE CLEAR lots, Venice and Alamitos Bay, also 7 per cent. mortgage and stocks in real estate corporations to exchange for equities in close in city properties. ALBERT H. BEACH, N.W. corner Second and Broadway, with Strong & Dickinson. 29

FOR EXCHANGE—OR SALE; SEE THE odd new bungalow at 521 Millbank ave., just 150 feet from beautiful Figueroa st., in Strong & Dickinson's tract, for values are increasing faster than in any part of the city, terms would take lot as part payment. 'Phone South 4691. FRANK MEYERS. 24

FOR EXCHANGE—9 MODERN COTTAGES centrally located in a bunch in the southwest; well worth $28,000; yearly income $2400; for some good acreage near Los Angeles, will trade all or part, and will assume. LEAHY & SON, 223 Mercantile Place. 25

FOR EXCHANGE — FOR EASTERN, A swell Westlake home for your eastern property if you can sweeten the deal with cash. He must have money quick. See ARTHUR CARDWELL & CO., 507 Grant Bldg., 4th and Broadway. Home 232, Main 4176. 25

FOR EXCHANGE — 9-ROOM HOUSE, COMpletely furnished; 5 bedrooms; everything in good condition; good-sized lot; all kinds of flowers; at Coronado, close to hotel; will exchange for something here. A. F. SCHIFFMAN, 107 N. Spring.

FOR EXCHANGE—BEN WHITE WILL EXchange your property. 304 BRYSON BLDG. Second and Spring. Member L.A.R.B.

FOR EXCHANGE—O. H. ANDERSON, 211 W. 1st, sell or trade yours. 1104, Main 4207.

FOR SALE— Miscellaneous.

FOR SALE—
3-H.P. gasoline mining hoist, $250.
6-H.P. Fairbank mining hoist, $425.
6-H.P. Stearns mining hoist, $375.
8-H.P. Charlton mining hoist, $425.
8-H.P. Daniel Best hoist, $400.
20-H.P. Hercules hoist, $550.
30-H.P. White and Middleton hoist, $1000.
These outfits our in stock and certainly will go quick at these prices, all outfits tested before leaving shop. SO. WRECKING CO., 256 S. Los Angeles st. 28

FOR SALE—BUILDERS' HARDWARE. WE are furnishing some of the best jobs in Los Angeles. Special mission patterns at the lowest possible market price. Come and see samples and prices on lumber, doors, windows, mill work. NATIONAL LUMBER CO., 20th and Alameda sts.

FOR SALE—PIANOS. WHY RENT A PIANO WHEN YOU CAN BUY an elegant square for $5 down and payments of $3 each for a few months. We have real bargains in square pianos. See them. GEO. J. BIRKEL CO., 345-7 South Spring st.

FOR SALE — 3000 SCREEN DOORS, 75c UP; all sizes and styles; also full line doors, sash and molding; glazing done at low rates. BUILDERS SUPPLY CO., 739 San Fernando st., 2643 Andrew st. 27

FOR SALE—THE FINEST BLACK BEAR head and skin ever shipped from Maine; mounted in 2 pieces; mouth open, natural teeth; ornament for gentleman's parlor; price $125; will consider an offer, as I am going East next Wednesday. Phone BOWMAN, 3482. 26

FOR SALE — PIANO, MOVING INTO A furnished house, finds me with two pianos; my own, and that belonging to the house. I will sell mine at a sacrifice. It is a splendid instrument, standard make, almost new. Address 1103 W. 20TH ST.

FOR SALE—A TWO HORSE-POWER GASOline engine in good repair, or will trade for a large engine about 8 H.P. T. A. RUSSELL, South Pasadena, Cal. West end of Magnolia ave., on the Arroyo Seco bottom. P. O. box 474. 25

FOR SALE—MUST SELL MY $350 STANDard make piano; have paid $150 on same; will accept $25 for my interest rather than sacrifice all; I cannot meet my payments. Address D, box 89, TIMES OFFICE.

FOR SALE—BOILERS, ENGINES, GASOline engines, pumps, hoisting engines, wood and iron working machinery bought, sold, rented and exchanged. J. WHITE MACHINERY CO., 714 N. Alameda St.

FOR SALE—A FEW SLIGHTLY USED SETS of "Modern Eloquence," in 5, 10 and 15 volumes; these will be sold at greatly reduced prices. Inquire of H. E. DOWNING, Times Business Office.

FOR SALE—DENTIST'S COMPLETE OUTfit, up-to-date and new; traveling chair and case; some instruments never used; will sacrifice for cash or will trade. Address P.O. BOX 1016. 25

FOR SALE — ON EASY PAYMENTS, BAR fixtures, new and second-hand billiard and pool tables, billiards and bowling supplies. We lead in cheap prices. BRUNSWICK-BALKE-COLLENDER, 331-3 E. Third st.

FOR SALE — GAS RANGES, STEEL ranges, cook stoves, gasoline ranges, slightly used and good as new, save your good money. L. C. SKEELS, 907 S. Main.

FOR SALE— RAILROAD TICKETS Bought, sold, exchanged. Low rates East. DUFFIN'S OFFICE. No. 118 W. Third st.

FOR SALE — TILL SATURDAY, TICKET via Frisco, Salt Lake, Denver, Dallas, Tex. and Shreveport, La., man, middle age, medium height. 609 S. MAIN, room 11. 25

FOR SALE—MALTHOID ROOFING, ONLY $2.50 per square. It is the cheapest and best roofing on the market. NATIONAL LUMBER CO., 20th and Alameda sts.

FOR SALE — COMBINATION POOL, BILliard and dining table; first-class in every respect; a bargain. See table, 1830 FIGUEROA. Home 'Phone 25482. 30

FOR SALE—LOT OF POULTRY NETTING, 48c per hundred square feet; this is below jobbers' price. NATIONAL LUMBER CO., 20th and Alameda sts.

FOR SALE — WINDMILLS, ALSO LARGE irrigating tanks to move, very cheap, we wreck, repair and construct. DEMMITT CO., 120 N. Main. 25

FOR SALE—OAK ROLL TOP DESKS, OFfice chairs, rugs, bookcases, for sale or rent. Household furniture of every description. L. C. SKEELS, 907 S. Main.

FOR SALE—NICE SANDY SOIL LOCATED close to 9th and Figueroa, very fine for lawn and flowers, people desiring dirt. PHONE 52712. 26

FOR SALE—CHEAP, ONE M'CASKEY FILing cabinet, it's a dandy, but have no use for it. S. L. ROGERS, Garvanza Market. 29

FOR SALE—CHILD'S FANCY CRIB, WITH spring and mattress, $3; also high chair, 50 cents. Call 1034 W. 35TH ST. 29

FOR SALE—CHEAP, ALMOST NEW DROPhead Singer sewing machine. Inquire at 329 S. JOHNSON ST., Downey ave. car. 25

FOR SALE—WILL SELL LADY'S AND gentleman's first-class ticket to Pittsburgh cheap. Phone HOME 53296. 26

FOR SALE — RELIABLE GAS STOVE IN first-class condition, cost $14, will sell for $6. Call at 1330 WRIGHT ST. 25

FOR SALE—OR TRADE, 16-INCH ELECtric fan, would trade Bull Terrier pup. 143 S. BROADWAY, room 2. 26

FOR SALE—A BARGAIN; $27; 3-BURNER and oven Cabinet Jewel gasoline stove, $8, 2914 W. PICO. 25

FOR SALE — FIRST-CLASS WALNUT SIDEboard, complete, cheap. 2400 OCEAN VIEW AVE. 26

FOR SALE—PEARL ONIONS FOR PICKling. Address X, box 53, TIMES OFFICE. 26

FOR SALE—MACNEAL & URBAN SAFES. 409 E. SECOND ST.

FOR SALE — 15 SLIGHTLY USED MAchines, $5 to $10. 3205 CENTRAL AVE.

FOR SALE—OR RENT: INVALID CHAIRS, EAMES TRICYCLE CO., 537 S. Spring st.

FOR SALE—300 NEW AND SECOND-HAND safes. A. F. ANDERSON & CO., 210 N. Main

FOR SALE— Furniture.

FOR SALE— SKEELS FURNITURE STORE.
Don't be slow if you want these bargains.
Quartered golden oak pedestal ex. table....$20.
Weathered oak table, 6 chairs....$25.
$75 carved G.O. sideboard....$30.
$30 sideboard, good, G.O....$10.
$35 comb. buffet and china closet....$20.
$25 china closets, $12.50 to....$15.
Golden and weathered oak comb. bookcases.
$45 W.O. buffet and china closet....$25.
Large old style walnut bookcase....$30.
Office desks, $5 to....$60.
Body Brussels and Milton rugs, $10 to....$20.
Refrigerators, $5 to....$105.
Steel ranges, $10 to....$65.
Gas ranges, $4 to....$60.
Bedding, mattresses and pillows, new and second-hand.
Cast cook stoves, $4 to....$35.
Iron bed and spring, $3 to....$20.
Chairs, chairs, chairs....50c.
Tables, tables, tables....75c.
Good rocker....$1.50.
Buy where you can save money.
L. C. SKEELS, 903-907-911 S. Main st. Both Phones.

FOR SALE— HIGH GRADE FURNITURE AT A SACRIFICE; PARTIES GOING EAST.
$100 china cabinet, mirror back, plate glass shelves, handsome, $65.
$75 fancy carved sideboard, $25.
$80 Kerped Davenport bed, $40.
$500 cabinet Grand piano, $200.
$225 upholstered parlor set, 4 pieces, $175.
$85 hall chest and P. G. mirror, $50.
$75 combination desk and bookcase, $35.
$50 mahogany chiffonier, $35.
$30 genuine mahogany tables, $20.
$25 genuine mahogany rockers, $15.
$60 set leather bottom dining chairs, $40.
$30 set cane bottom dining chairs, $20.
$85 Spanish oak bedroom set, $40.
$20 steel gas range, $18.
$25 ice chest, large, $10.
A fine collection oriental, body Brussels and Wilton rugs, complete outfit for housekeeping, everything will be sold at sacrifice, rather than pay enormous freight rate. Call 732½ LAKE ST. Phone Broadway 5383. 25

FOR SALE—HIGH GRADE FURNITURE AT private sale, complete outfit for 6-room house, genuine mahogany and polished oak, including piano, china cabinet and oriental rugs; every day from 9 a.m. to 6 p.m., until everything is sold; parties going East; no dealers. 732½ LAKE ST. 25

FOR SALE — HIGH-CLASS FURNITURE and furnishings for 7-room house, including Everett piano and Domestic sewing machine, almost new. Call 9 to 10 a.m., 4 to 6 p.m., 740 S. FIGUEROA ST. 27

FOR SALE—ANTIQUE MAHOGANY FURNIture; largest collection in the country; selling out at 205 E. COLORADO ST., Pasadena. Lee L. Powers, owner.

FOR SALE — ROOMING-HOUSE OF 17 rooms, fine location, at 1508½ SAN FERNANDO ST. New building and new furniture. 28

FOR SALE — FURNITURE 5-ROOM COTtage, close in on Hill st., snap at $100. Call this morning, 837 S. BROADWAY. 26

FOR SALE — 2 QUARTERED OAK BEDroom suits, springs and mattresses, cheap. 2109 E. FOURTH. 26

FOR SALE — IRON BED, SPRINGS AND mattress and 5 chairs. 236 W. 27TH ST. 25

FOR SALE—GAS RANGES, FOLDING BEDS, rugs and furniture cheap. 737 S. Grand ave.

FOR SALE — FOLDING BED IN EXCELlent condition, $10. 906 CROCKER ST. 25

FOR SALE—4 POOL TABLES AND COMplete outfit. 3209 S. MAIN, 6 to 8 p.m. 29

FOR SALE — FURNITURE OF 5-ROOM flat. J. SAUL, 412 W. 3rd. 25

BUSINESS CHANCES— Miscellaneous.

FOR SALE — SECOND-HAND STORE. 414 PINE AVE., Long Beach. 25

BUSINESS CHANCES— Miscellaneous.

C. L. HEDGES ....119½ S. SPRING ST. Main 4266 ....Home 3209.

CORNER GROCERY, S.W. PART OF CITY. Invoice will be the price; worth every cent of it; ask wholesalers about this; easy rent; very attractive store, different from the rest. See it. A1 bargain, ...HEDGES. 119½ S. Spring st.

CARPET CLEANING, UPHOLSTERING BUSINESS, $700; worth double; well-known, money-making place; owner here years; fine central location; good horse and wagon. HEDGES, 119½ S. Spring st.

SPECIAL EXCHANGE— 40 acres fine land in foothills of San Dimas to exchange for a good business or for clear Los Angeles property. For full particulars see ....HEDGES, 119½ S. Spring st.

STATIONERY, BOOK AND ART STORE. Splendid opportunity for reliable man or lady to invest $5000 in this business and act as secretary; old established, well-known house, handsome store, right in the heart of prosperous town near Los Angeles; good lease; highest references given and expected. For full particulars see ....C. L. HEDGES, 119½ S. Spring st.

PASADENA GROCERY BARGAIN. $3000 or invoice will buy this very attractive, well-known store; always doing a splendid business; no better location in town; good lease; very reasonable rent; good horse and wagons; all clean, salable stock; owner selling to protect much larger interests. See ....HEDGES, 119½ S. Spring st.

PASADENA COTTAGE WORTH $4000, WILL SACRIFICE FOR $2800. Best residence part of city; 5-room cottage; modern in every respect; lot 45x112; no better bargain in Southern California. See this sure before buying. A genuine snap ......HEDGES. 119½ S. Spring st.

NEWSPAPER ROUTE OF ABOUT 700 NAMES at one-half real value; snap......HEDGES. 119½ S. Spring st.

DAIRY AND FRUIT RANCH, $4000. 5 acres; 4 acres in fruit, fine large barns, drying-houses, windmill, tankhouse, cottage, 4 large rooms; large porch; always plenty good water; 22 fine cows; fine horses, wagons; everything complete......See HEDGES.

MESSENGER SERVICE BUSINESS, $700; Heart of city; well estab.; splendid paying; leading firms steady customers......HEDGES. 119½ S. Spring st.

GROCERS, ATTENTION. $850 will buy well-known grocery; value in sight; choice location, rent only $15; nicely furnished living-rooms included; bath, rheumatism positively only reason......HEDGES. 119½ S. Spring st.

DELICATESSEN AND LUNCHROOM, $300. Choice location; surrounded by rooming-houses; rent only $15; nice living-rooms; fine place for man and wife; never before offered. See this bargain........HEDGES. 119½ S. Spring st.

SPECIAL— CIGAR STAND, PRICE INVOICE. Right in heart of city; long lease; snap rent; lights free; different from the rest; always something doing. This is positively a genuine snap. Act quickly.........HEDGES. 119½ S. Spring st.

TRANSFER BUSINESS, $1400. Positively clearing over $300 monthly; fine location, center most prosperous beach town near Los Angeles; all fine horses and wagons; many steady customers.................HEDGES. 119½ S. Spring st.

BAKERS, LOOK. Bakery, center prosperous town near Los Angeles; will be sacrificed for $700; three fine routes in connection; three good horses; two wagons included; 3-year lease; snap rent; three nice living-rooms; a splendid paying bakery; fine place for man and wife or partners..........See HEDGES. 119½ S. Spring st.

FURNITURE AND HOUSEHOLD GOODS business; will invoice $1500 to $1800; choice, central location; well-known, busy, money-making store; owner has made small fortune here; will retire.........HEDGES. 119½ S. Spring st.

BUTCHERS, ATTENTION. Meat market doing $2000 business monthly; first-class shop; two good horses and wagons; rent only $30; fine fixtures; price right; see this bargain, sure...........HEDGES. 119½ S. Spring st. 25

FOR SALE—SODA FOUNTAIN. A GENUINE BARGAIN FOR $1500. Soda fountain, cigar, candy and stationery business, one of the best locations in the city, with practically no competition; entire equipment new and first-class; mission and onyx fountain, marble counter, leather-covered chairs, tables, cigar case, candy case, stationery case, screens, chandeliers, mirrors, two new cash registers, etc.; low rent; cash business; includes exclusive Christopher agency; only part cash. Good location for drug store in connection. THIS IS A GENUINE BARGAIN. F. D. PARKER CO., SOLE AGENTS. ROOM 8, ORPHEUM THEATER BLDG., 27 227 S. SPRING ST.

$3200—GROCERY, PAYING 12 PER CENT. net.
$1500—Grocery, daily sales $35.
$1200—Grocery, etc., close in.
$1200—Bakery and lunch, close in.
$900—Butcher business, snap.
$900—Bakery and route, stock, terms.
$650—Butcher business, sacrifice.
$650—Restaurant, daily income $30.
$500—Millinery stock, fixtures new.
Most of the above for sale at invoice or less. All good. D. W. CHAMBERLAIN, 622 Grant Bldg. Tel. Home 4945. 25

W. J. POWER & CO.— Wanted grocery store in exchange for four fine lots, Huntington Beach, $2000. Grocery stock in exchange for modern 5-room house, Thomas st., $2500. Grocery stock in exchange for elegant modern 8-room house, W. 40th, $7000. Grocery store in exchange for fine 6-room cottage, Griffin ave., $3500. Restaurant in exchange for 10-acre fruit ranch, Burbank, very reasonable, $4000. 143 S. BROADWAY. Home 1046, Main 3351. 25

FOR SALE—THE TIME TO BUY ANY class of property is when the other man wants to sell, and the man that succeeds in business is the man that has no fear of failures. I have a business that is established for over ten years, which I am offering to almost give away, and any man with any business experience will agree with me. If you are interested and want to look into the matter, call and see J. C. FLOYD, 205-6 Mason Operahouse. L.A.R.B. 25

WANTED—A YOUNG MAN AS PARTNER to invest $3000 in the manufacturing of perforated music rolls for all makes of piano-players; this is the best paying manufacturing business on the coast, as there are sales for 800 rolls daily, a grand opportunity for the right party. For further particulars address PROF. C. S. KNIGHT, X, box 55, TIMES OFFICE. 26

A BUSINESS OPPORTUNITY THAT should interest all desirous of saving a small amount of money each week, and placing it where it is absolutely safe, is fully explained in our beautifully illustrated pamphlet, which is yours for the asking. Call or write MR. PHILLIPS, Golden State Realty Co., 610 S. Spring st., Los Angeles, Cal. 29

FOR SALE — $1000 BUYS A FIRST-CLASS, paying butcher business, in the thriving city of Glendale; best location in city; modern fixtures; large ice box, 2 wagons, 2 horses, all in good condition; owner making good money, but not well; your chance. See HURTT & ROGERS, sole agents, real estate dealers, Glendale, Cal. 29

FOR SALE—IF YOU WANT A GOOD, clean business, a place that has always made money, and for less than one-third of its real value. This is no catch ad., and only parties meaning business need answer it, but you can't find another such proposition in Los Angeles. For full particulars address T, box 173, TIMES OFFICE. 25

A EXCEPTIONAL OPPORTUNITY IS offered to obtain exclusive control of an invention of great merit that appeals to every household; thousands already sold here; the East should be a great field; immense profits; if you are interested and have $3500 to invest, it will pay you to investigate this unusual proposition. Address Owner X, box 163, TIMES OFFICE. 25

FOR SALE— EAST FIFTH STREET. BARBER SHOP WITH FOUR CHAIRS AND THREE BATH TUBS; CIGAR STAND AND BOOTBLACK STAND IN FRONT. ALL NEW FIXTURES, $1000 CASH. FRED L. BORUFF COMPANY, 318-319 O. T. JOHNSON BLDG. 26

FOR SALE—A GROCERY STORE UNTIL August 1; located in the best rooming-house and family trade district; no agent's commission or bonus asked. Good reason for selling. Wholesale references; a good drop in trade; $1800 a month, mostly cash; $3000 to $3500 will handle this. Address W, box 94, TIMES OFFICE. 25

HOTEL MAN WANTS A PARTNER TO INvest 50 per cent. in building a $100,000 family hotel in best residence part of city. Address Y, box 19, TIMES OFFICE. 26

WE NEED A FIRST-CLASS BUSINESS man, who is willing to invest $1500, with services, in a straight business that can show ample assets and prospects. No liabilities and a business that will last for years. Address Y, box 27, TIMES OFFICE. 25

WANTED—MEN WITH $5000 TO $25,000 TO invest in one of the best manufacturing enterprises in California; will sell the whole State right or part of it; only men who mean business and have capital can investigate. Address X, box 82, TIMES OFFICE. 25

FOR SALE—ABOUT $6000 INTEREST IN A real estate syndicate just formed that should return at least 200 per cent. profit within 18 months; full particulars by appointment only. ALBERT H. BEACH, with STRONG & DICKINSON, N.W. corner Second and Broadway. 29

WANTED—AUTO MACHINIST TO BUY 1-3 interest in good paying repair shop; 1-3 of profits and $15 weekly salary guaranteed. This is an old established company in heart of city. Don't answer unless you mean business. Address T, box 102, TIMES OFFICE. 28

WANTED—GROCERY BUSINESS ABOUT $5000. 622 GRANT BLDG. 26

BARBER SHOP, GOOD BUSINESS, GOOD location. 518 E. 8TH ST., going East. 25

I. D. BARNARD, 222 W. FIRST ST., WILL sell out your business for cash. 27

Classified Liners.

BUSINESS CHANCES—
Miscellaneous.

FOR SALE—ONE-ACRE LOT, CHEAP.

HOLLYWOOD NEAR WESTERN AVE.

Fine, level home site, in improved tract; beautiful view, Hollywood, Los Angeles, mountains and ocean; soil will grow anything; can be made to yield good living in vegetables, fruits or chickens; will double in value in few months.

$100 CASH HANDLES IT.

Terms to suit buyer. Car lines on all sides; will sell cheap to close out holdings. OWNER, 322-24 Byrne Bldg. 25

FOR SALE—
Half interest in the Merchants Hat Manufacturing Co., now located on N. Broadway, doing a business per month greater than price asked; books open for inspection; nothing asked for good will; price $400 cash.

Meat market doing splendid business; doing now $40; average in the winter $75; good fixtures, refrigerator, all oak; lease 18 months, $25 per month; price $1500; good location.

ANGELUS REALTY CO.,
25 218 Delta Bldg., 426 S. Spring. Home 7680.

FOR SALE — AT $1150; 1000 PEKIN DUCKS AND 3 incubators, 3 brooders, 1 clover cutter, large wire corrals, household furniture and tools; WORTH $1600 FOR $1150; WILL RENT THIS 10-ACRE RANCH WITH MODERN 10-ROOM HOUSE, BATH and TOILETS for $35; has windmill, a pumping plant; also city water; 35 minutes from Third st., 2 blocks from car line. Sole agents.
Investment Department 2,
JONES & RYDER LAND CO.,
25 218 West Third street.

FOR SALE—GROCERY STORES.
East 12th, close in, sales strictly cash, $35; no soliciting; this business is a money maker. See it today.

LONG BEACH.
Fine proposition; rent $25; 3-year lease; sales $75 daily; will invoice stock and fixtures, about $3000; just listed, and a good one.
FLICK & GEORGE,
25 212 Mercantile Place.

FOR SALE—
Have a good barber shop for $400, doing good business, and rent is cheap; this is a good buy for somebody.
Tel. 7000, CAL GRAYSON,
M. 1936. with R. A. COLLINS,
25 317 Byrne Bldg.

FOR SALE—MILLINERY BUSINESS.
On Broadway, established custom works, for 4 years; income past 4 months $1700, net profits over 100 per cent. Snap.
FLICK & GEORGE, sole agents,
25 212 Mercantile Place.

RARE BUSINESS OPPORTUNITY — AM here from the East for the purpose of establishing branch of our manufactory; we have monopoly west of Chicago; 200 per cent. profit; sober, honest, with $500 can secure salary and interest; we want man for Arizona, must have man at once. MR. WALES, Hotel Alexandria. 25

DRUG STORE IN GROWING SUBURBAN town, close to Los Angeles; invoices about $1800; average daily sales, $20; will sell for $1250 cash. If you want a good location and a bargain, look this up at once. Address Y, box 55, TIMES OFFICE. 25

CIGAR STAND FOR SALE; RIGHT IN heart of city; splendid fixtures; fine stock of cigars and tobaccos and clearing $90 per month; rent $30 monthly; good laundry agency; with long lease. Price $325. Call 255 S. HILL ST., room 1. 25

$400 WILL BUY INTEREST IN ESTABlished commercial fertilizer business, with exclusive Los Angeles agency for well-known eastern fertilizers. This will stand investigation. Address Y, box 59, TIMES OFFICE, giving 'phone numbers. 25

FOR SALE—DENTIST'S TRAVELING OUTfit, complete, new and up to date; portable chair, case, vulcanizer, etc.; will sacrifice for cash or will trade for real estate. Address POSTOFFICE BOX 1016. 25

FOR SALE—CANDY STORE, UP-TO-DATE, soda and ice cream parlor, doing good business, $750; rent $25; will teach buyer candy making if desired; wife sick; wish to return East immediately. 21 E. MAIN ST., Stockton. 28

GOOD PHYSICIAN AND SURGEON CAN buy half interest in good-paying drug store and secure good field for practice for $650; snap; investigate if you have the money and mean business. BOX 333, Alhambra. 25

A SPECULATOR WILLING TO TAKE A flyer, to put $2500 into a deal that looks promising with some business men of high standing. Profits commensurate with risk. Address Y, box 15, TIMES OFFICE. 25

SPLENDID OPPORTUNITY TO ENGAGE IN the brick manufacturing business on the West Coast of Mexico. Capital required, $10,000. Apply to ROOM 402, Merchants' Trust Co. Bldg., Los Angeles, Cal. 2

FOR SALE—CIGARS AND TOBACCO; RESTaurant, seats 40; 50 regular boarders; want to resume my old trade reason for selling; $325 cash; clears $100 per month; lease. Address Y, box 31, TIMES OFFICE. 25

TAKE 'EM AWAY. A FEW SLIGHTLY used sets of "Modern Eloquence," in 5, 10 and 15 volumes; these will be sold at greatly reduced prices. Inquire of H. E. DOWNING, Times Business Office.

FOR SALE — FINE BARBER SHOP AND cigar stand, centrally located, doing a splendid business, owner will take partner or sell outright, do not fail to see this for a bargain. 520 MASON BLDG. 29

FOR SALE—I WISH TO RETIRE FROM business, hence offer my mill for sale. This is an opportunity to get a growing business at 75 per cent. of its value. R. T. BLOW, Pasadena.

FOR SALE—A NICE LITTLE BUSINESS; low rent; cigars, tobacco, vegetables, temperate drinks, and confections; corner store. See GREENLAW & COLLEY, 123 S. Broadway. 25

FOR SALE — GROCERY AND DELICACY, doing a first-class cash business; 5 living-rooms and bath; reason for selling, have other business. Call and see OWNER, 1189 W. 27th. 26

FOR SALE—FIRST CLASS RESTAURANT including furnished living-room, long lease, cheap rent, must sell at once on account of sickness. 203 UTAH AVE., Santa Monica.

GREAT RESTAURANT BARGAIN; RIGHT in center of trade and business; most positive sacrifice; come soon; come at once; $600. I. D. BARNARD, 222 W. First st. 25

CHICKEN RANCH; CHOICE INVESTMENT; acre of land, 3-room house, 1300 feet wire fencing, incubator and fixtures complete, $450. I. D. BARNARD, 222 W. First st. 25

POOLROOM AND BARBER SHOP; FIRST-class, central location; 5 Climax chairs, 3 pool tables; desirable lease; easy terms; $1350. I. D. BARNARD, 222 W. First st. 25

$1000 MACHINE SHOP; $600 CASH; WILL invoice $2200; owners scrapping and anxious to sell. See HOWARD, the machinery broker, 410 Copp Bldg. 25

FOR SALE — BARGAIN, MEAT MARKET, fast growing locality; party must go East by the 1st; a snap. Address X, box 12, TIMES OFFICE. 29

FOR SALE—GOOD BUSINESS THAT CAN be run by unexperienced man; must be sold at once; price $250. 116 E. 3RD ST., Long Beach, Cal. 25

FOR SALE — A GOOD-PAYING PAPER route for the right party; cheap. For particulars call on or address TIMES AGENT, Downey, Cal. 26

MEAT MARKET, $450; IN A PROSPEROUS country town; only one other market; nets $30 per week. Address Y, box 56, TIMES OFFICE. 26

FOR SALE—HAND LAUNDRY, FULLY equipped, $600; you can't afford to miss it. A snap. Address X, box 71, TIMES OFFICE. 26

DRUG STORE IN ARIZONA, DOING GOOD business, will be sold at a discount owing to sickness. Address F. W. BRAUN CO.

FOR SALE — SMALL BOTTLING WORKS; fine line customers; large profit; all cash; will sell cheap. 449 CENTRAL AVE. 25

GROCERY STOCK AND FIXTURES, horse, wagon and route. Address T, box 18, TIMES OFFICE. 31

FOR SALE—BAKERY AND DELICACY store, with brick oven. Best location in city. 429 E. 9TH ST. 27

GOOD OPPORTUNITY, RELIABLE MAN with little money to buy interest in old established business. Call 414 N. MAIN. 26

L. S. READ & CO., 318-319 O. T. JOHNSON Bldg. We can sell out your business for cash; no charge for advertising.

DENTAL PRACTICE, FURNITURE AND tools, established 13 years. Address DR. E. F. PARR, Visalia, Cal. 28

WANTED—MAN FOR PARTNER IN GOOD-paying business. 306½ S. BROADWAY, Room 5. 26

FOR SALE—GOOD LAUNDRY ROUTE AT your own price. Driver 19, PURITAS LAUNDRY. 27

WANTED — TO PURCHASE YOUR BUSIness for customers. List at 622 GRANT BLDG. 30

FOR SALE—RESTAURANT; A BARGAIN. See it at once. 241½ E. FIRST ST. Main 7552. 29

I WANT SMALL BUSINESS, $500 TO $1500; confidentially. BUYER, box 98, Station C. 28

SNAP IN 12-ROOM LODGING-HOUSE; terms, lease. 206½ S. BROADWAY, room 8. 25

ATTORNEYS—
And Counselors at Law.

AA—L.A. LAW AND COLLECTION CO. NO FEE WITHOUT SUCCESS. CONSULTATION FREE. ESTATES SETTLED. MARRIAGE LAWS, DAMAGE SUITS, ETC. ATTORNEY AND NOTARY, 516 GRANT BLDG., 4TH AND BROADWAY.

DYER LAW AND COLLECTION CO. (INC.) Trusten P. Dyer, attorney and notary. Collections made everywhere; no fee without success. 337-340 CITIZENS' NATIONAL BANK BLDG., Third and Main. Both phones 1514.

SWAPS—
All Sorts, Big and Little.

FOR EXCHANGE—COURSE SCRANTON'S telephony; this includes 3 books and instrument for resistances; for most anything I can use. Address X, box 176, TIMES OFFICE. 25

FOR EXCHANGE — SNAP; NEARLY NEW $450 piano, standard make, colonial style, in excellent condition; want equal value or part in good diamonds. Address W, box 54, TIMES OFFICE. 30

FOR EXCHANGE—NO USE FOR THEM. 2 horses and light harness, 1000 pounds each, value $150, for part cash to suit, what have you? DEMMITT CO., 120 N. Main. 25

FOR EXCHANGE—4000 SHARES STOCK, paying ½ cent share monthly dividend; also horse, buggy and auto for clear lot. Address W, box 165, TIMES OFFICE. 25

FOR EXCHANGE — AUTOMOBILE FOR good lot; must be clear or nearly so. For particulars call Home 5886, or at 408 CITIZENS' NATIONAL BANK BLDG. 26

LIVE STOCK FOR SALE—
Horses, Cattle, Mules, Etc.

FOR SALE—AUCTION; 50 HORSES, 5 PAIRS well-matched mares, from 5 to 7 years old, all sound, and weighing from 1350 to 1400 pounds; 5 pair geldings, 5 and 6 years old, weighing 1100 to 1200 pounds, sound and well matched, good express or family horses; 1 gelding, 1400 pounds; 1 gelding, 1600 pounds; several good single drivers; 1 fine saddle horse; balance good, sound, all-purpose horses. At 10 a.m. sharp, Wednesday, July 25, at Grand View Corrals, 720 Grand View ave., half block south of Westlake Park; Seventh or Ninth st. cars. This stock is consigned for immediate sale, all sound and well broken, and will be sold without limit or reserve. Stock can be seen at corrals from Monday till day of sale. RHOADES, REED & RHOADES, auctioneers, office, 730 S. Spring st.

FOR SALE—AUCTION; 23 COWS, 2 HORSES, at 10 a.m. sharp, Thursday, July 26, on Bluett ranch, between 54th and 55th st., Vermont ave., Los Angeles. Take San Pedro electric car to 54th st. 16 head first-class milk cows, Holsteins and Jerseys, all fresh or coming in soon, large milkers and test high, young, in good condition; in fact, a choice lot of dairy and family cows; 1 18-months-old thoroughbred Jersey bull; 1 team delivery horses, 5 and 6 years old, weight 1000 pounds each; 1 team work horses, 9 and 10 years old, weight 1100 pounds each; 1 black gelding, 5 years old, weight 1200 pounds; 1 saddle and driving pony, 8 months old, weight 800 pounds. Implements, 1 new milk wagon, 1 spring wagon, 2 sets single harness, 1 set double driving harness, 1 open buggy, 1 breaking cart, milk cans, bottles, etc., etc. Milk route of 100 customers will also be sold same date. Terms—Satisfactory terms will be arranged day of sale, monthly payments if desired. Liberal discount for cash. Free lunch at noon. Fred Bales, owner. RHOADES, REED & RHOADES, auctioneers, office, 730 S. Spring st. 25

FOR SALE — A COMBINATION HORSE, weighs 1100 lbs., 8 years old; chunky built, stand any place in city with weight; also brand new end spring buggy and brass-trimmed set of harness; this outfit is worth $300, but owner leaves for the east and will sacrifice; will sell together or separate. 835 S. GRAND AVE. 25

FOR SALE — 1200-LB. BAY HORSE, NINE years old; sound, true to pull, city broke; price $65; 1100-lb. black mare, 8 years old, chunky built, fat, city broke; price $75; also 1 first-class cow, be fresh in 6 weeks; will trade for hay or a horse, or will sell cheap for cash. 719 S. HILL ST. 25

FOR SALE—GOOD HORSE, HARNESS AND buggy; buggy has been used only few months; No. 1 rig, $200; good cart, $15; 1 dozen young hens, $9; 1 dozen chickens, 6 months old, $6; 6 Pekin ducks, $5. Call before 9 a.m. 'Phone 25386. 987 NEW HAMPSHIRE AVE. 26

FOR SALE—PAIR CHESTNUT GELDINGS, 8 and 9 years old, full brothers, kind and gentle in harness; this team must be sold for feed bill. Call and see the nicest pair in the city for $160, but must be sold. 638 CENTRAL AVE. Call for Mrs. Day's team. 25

FOR SALE — CHEAP, 15 HEAD OF GOOD work mules with harnesses. You can see this stock working. They weigh from 1000 to 1250 lbs. each. Take Hollywood car, get off two blocks west of Vermont ave. Ask for MR. STOKES, or 'phone 23784. 28

FOR SALE—A CARLOAD OF FINE HORSES, young and sound; well broke, single and double, weighing from 1000 to 1400 each; also some good harness and wagons. SAN PEDRO HORSE AND MULE MARKET, 16th and San Pedro sts. P. F. Little. 29

FOR SALE—GOOD HORSE $35; SINGLE harness $5; good heavy double harness, spring wagon $30; good buggy $20; several other second-hand wagon and buggies; must sell today, moving. 845 S. LOS ANGELES. 25

FOR SALE—BAY MARE, 7 YEARS; SOUND; stands with weight; afraid of nothing; safe for lady; 1000 lbs.; top business buggy and harness, $200; will separate; fine rig for solicitor. Call before 10 a.m., 3040 KEY WEST ST. 29

FOR SALE—SIX HEAD OF CHEAP WORK AND DRIVING HORSES, ONE GOOD SADDLE HORSE. FOR A CHEAP HORSE CALL AT 835 S. GRAND AVE. AND TRY ONE OF THESE AT YOUR OWN PRICE. 25

FOR SALE — GOOD DELIVERY OR RANCH horse, weight 1100 lbs., 8 years old, and will stand any place in city with weight; also black horse, weight 1050 lbs., broke; good driver. 835 S. GRAND AVE. 25

FOR SALE — TWO CARLOADS OF AS large, sound and well broke mules as ever shipped to Los Angeles. If you are looking for something good, come and see them. 737 SAN PEDRO ST.

FOR SALE — BLACK MATCHED TEAM; weight 2400 lbs.; sound, young and gentle; good, true pullers; will separate; at a great bargain; must be sold. Address Y, box 58, TIMES OFFICE.

FOR SALE—FRESH HOLSTEIN COW, JERsey graded, milking better than five gallons. See her at WILEY'S, Compton ave., first house south of S. P. track. Take Hooper ave. car. 30

FOR SALE—NICE LITTLE PONY, WEIGHS about 700 lbs., gentle for women and children to drive or ride; stands with weight; a snap at $35. 2120 E. 9TH. Home 4710; Main 2053. 25

FOR SALE—NICE BAY MARE, 6 YEARS old, Hambletonian stock; sound; new rubber-tired runabout, new harness; price $175, will separate. Call 1775 ARLINGTON AVE. 25

FOR SALE—TEAM GOOD MULES; WEIGHT 1900 lbs.; sound and gentle; city broke; make good team for delivery; also cheap work horse, weight 1200 lbs. 210 W. NINTH. Home 7893. 25

FOR SALE—FINE THOROUGHBRED KENtucky pony, sound and gentle, good roadster, any distance; also harness and buggy. WALL ST. STABLES, 313 E. Third st. 25

FOR SALE—FINE WELL-MATCHED TEAM black horses, weight 2400 pounds, both young and sound and true to pull; price $275; no less. Call 717 E. 28TH ST. 25

FOR SALE—SCOTCH COLLIE DOG, WELL bred and beautifully marked, 12 months old. Can be seen at 501 S. CUMMINGS ST. Price $40. Easily worth $50.

FOR SALE—TEAM MULES, 3 AND 4 YEARS, 1000 pounds, well broke and sound, $350. Apply SAN GABRIEL VALLEY LUMBER CO., San Gabriel. 29

FOR SALE — WILL SELL SMART DRIVing horse, gentle, young, city broke and give away runabout with harness. Inquire 2956 DALTON AVE. 25

FOR SALE—7-YEAR-OLD BAY MARE, GENtle and nice style, also nearly new rubber-tired buggy and harness. Call 1521 W. 20TH, Home 21362. 25

FOR SALE — FINE JERSEY COW; GIVES 3 gallons milk per day; 5 years old; fresh in November, $40. Address R. F. D. NO. 6, box 44. 26

FOR SALE—IF YOU WANT A LARGE SURrey or fine delivery horse, blood bay, 17½ hands high, call at 443 CITIZENS' NATIONAL BANK BLDG.

FOR SALE — NICE, GENTLE FAMILY horse; good traveler; gentle for lady to drive; weight, 1100 lbs. 210 W. NINTH. Home 7893. 25

FOR SALE — BEAUTIFUL BLACK HORSE and new Stanhope buggy, gentle for lady; cheap if sold by August 1. Phone HOME 21620. 26

FOR SALE—ONE HORSE SPRING WAGON and harness, horse perfectly gentle; a good puller, $85 or will separate. 246 E. 29TH ST. 25

FOR SALE—ONE NICE BROWN MARE, worth $150, but slightly halter burnt; will take $50 for her if taken at once. 246 E. 29TH. 25

FOR SALE — FINE FRESH, YOUNG JERsey cow and heifer calf, $50. Phone South 2480, or call at 4001 S. FIGUEROA ST. 28

FOR SALE — HORSE, BUGGY AND HARness. Have no more use for this outfit and will sell cheap. 458 N. FIGUEROA ST. 25

FOR SALE—FINE JERSEY DURHAM COW; good large milker only $40 if taken at once. 943 ALBANY ST., near W. Ninth. 25

FOR SALE — CHEAP, HORSE, WAGON and harness, or will sell separate. Call 831 E. FIFTH ST. Phone Ex. 1069. 25

FOR SALE—FINE SMALL SADDLE MARE, perfectly safe for children to drive or ride. 127 W. JEFFERSON ST.

FOR SALE—FRESH FAMILY COWS, EASY terms. Holstein, Durham, Jersey, registered bulls, pigs, NILES, Maple and Washington.

FOR SALE—2 CHEAP HORSES, SUITABLE for delivery wagon or camping trip. 1008 SAN PEDRO ST.

FOR SALE — FULL-BLOODED 3-YEAR-OLD Jersey cow, cheap; must be sold. 948 VALENCIA ST. 25

FOR SALE—ONE LARGE BAY HORSE, 8 years old; true to work in any harness, $85. 246 E. 29TH. 25

FOR SALE—BAY MARE, 6 YEARS OLD, can be seen at 840 WEST ADAMS ST. 27

FOR SALE—900-LB. MARE, GENTLE, SAFE; cheap. At 538 CAROLINA ST. 28

FOR SALE — SADDLE HORSE, $35. 750 S. MAIN ST. 29

LIVE STOCK FOR SALE—
Horses, Cattle, Mules, Etc.

FOR SALE—

AUCTION SALE.

300 HEAD OF HORSES.

THESE HORSES ARE CONSIGNED BY ED STUART. THIS IS THE BEST LOT OF HORSES HE HAS EVER SHIPPED HERE. 100 HEAD OF GENTLE, BROKE HORSES. 100 HEAD UNBROKEN HORSES. 40 MARES AND COLTS. 60 HEAD YEARLING AND TWO-YEAR-OLDS, WEIGHING FROM 900 TO 1500 LBS. THIS STOCK MUST AND WILL BE SOLD TO THE HIGHEST BIDDER. ALL HORSES WILL BE GUARANTEED AS REPRESENTED IN EVERY PARTICULAR. PARTIES WISHING TO BUY CARLOAD LOTS SHOULD ATTEND THIS SALE. THIS IS THE LARGEST SALE OF HORSES EVER SOLD IN ONE DAY IN CALIFORNIA. COME TO THE BIG SALE AND GET A BARGAIN.

THURSDAY, JULY 26,

AT 10 O'CLOCK

AT

815 E. SEVENTH ST.

CORNER TOWNE AVE., LOS ANGELES. S. WATKINS, AUCTIONEER. HORSES AT YARDS TUESDAY, JULY 24TH, FOR INSPECTION. 25

FOR SALE — A 3-YEAR-OLD NUTWOOD-Wilkes-Direct gelding; this colt has never been worked for speed, but is thoroughly broken and one of the best prospects in the State for a high-class race horse; is sound and well mannered; an elegant road horse, and good enough to spend money on for training Without you want something good do not take the time to look him up. Can be seen at Section B, last stable to south of entrance, Agricultural Park. Extreme south section. Call for MR. HOUSTER'S horses. 26

LIVE STOCK FOR SALE—
Poultry, Birds, Dogs, Etc.

FOR SALE—SCOTCH COLLIE DOGS AND puppies. We have sold scores of them lately and have three score now to sell. In breeding and exhibiting this kennel has the best record on the Coast. We are now offering summer bargains. GEO. R. ALBERS, Ave. 50 and Marmion Way. 'Phone East 1475. 31

FOR SALE—THOROUGHBRED PEDIGREED prize-winning white Angora cats, all sizes, going at reduced prices. 'Phone Broadway 4598, or call 513 CHAMBER OF COMMERCE. 27

FOR SALE—VERY FINE BUFF ORPINGton cock, 2½ years old, $5; also $30 worth of wire, lumber, and chicken-houses, for $8. 131 W. JEFFERSON. 28

FOR SALE — ORPINGTON EGGS FROM prize-winning stock, for settings, 75 per cent. guaranteed. MISS CADES, phone 59282. 25

FOR SALE—CHEAP, THOROUGHBRED ST. Bernard female puppy, 12 weeks old. 141 WEST 32ND ST. Phone Home 6601. 28

FOR SALE—RHODE ISLAND CHICKENS, very reasonable. Inquire 1352 W. 29TH. Home Phone 22995. 25

FOR SALE — PEKING DUCKS, READY for market. Phone 24230. 121 E. 35TH. 25

FOR SALE — WANTED THOROUGHBRED poultry; will exchange fine beach lot, 100 ft. from depot for same. PHONE 59282. 26

FOR SALE—BRONZE TURKEYS, CHICKS, 50c each, $5 per dozen; these are fine stock. 1511 E. 22D. 'Phone S. 2899. 25

FOR SALE — BUFF ORPINGTON EGGS from the best stock; 50c per doz. 441 W. 23RD. 25

LIVE STOCK WANTED—
Of Various Kinds.

WANTED—HORSE, HARNESS AND SURrey; must be sold on weekly payments and be a bargain. Call corner Hoover and Pacific, Sunnyside Park; Redondo electric to Palm ave. Or address C. T. JUDD, R.F.D. No. 3, box 190. 1

WANTED — AN EXTRA FINE FRESH cow; unless she gives rich milk and 20 qts. a day do not answer this ad. Inquire phone BOYLE 175, Home 41148. 31

WANTED — GOOD SOUND TEAM, HARness and wagon; horses 1200 lbs. or over. Will give good lot on W. 41st st. Call at 1286 W. 41ST. 25

WANTED — GOOD FAMILY GENTLE horse and comfortable 2-seated carriage with top; must be cheap. Phone HOLLYWOOD 2102. 25

WANTED — GOOD FAMILY GENTLE horse and comfortable 2-seated carriage with top; must be cheap. Phone HOLLYWOOD 2102. 25

WANTED—TO BUY FOR CASH, ALL KINDS of horses, harnesses and rigs. HOME 'PHONE 24324. I will call immediately.

WANTED—IF YOU HAVE A HORSE YOU want to sell, call up MAIN 71, HOME 71, and I will call. 29

WANTED—TO BUY FOR SPOT CASH, ALL kinds of horses. Home phone 4935 and I will call. 25

WANTED — A GOOD CHEAP HORSE FOR camping trip. Call at once. 717 E. 28TH ST. 25

LOST, FOUND, STRAYED—
And Stolen.

STRAYED—$50 REWARD, FROM NEWTON'S Ranch, between Bairdstown and South Pasadena, 1 black mare, weight about 1150 pounds; small white star on forehead, small white spots on the back; small scar over the eye. Return to J. C. NEWTON, South Pasadena, or phone East 2246. 25

LOST—ON VENICE CAR, MONDAY NOON, exchanged by mistake, suit case containing clothes and some money, belonging to hard working woman, nearly 70 years old; please return to L. A. PACIFIC ELECTRIC CAR DEPOT, 4th st., or notify Home phone 23040. 25

LOST — OR STOLEN; MONDAY NIGHT, Washington and Toberman sts., white Bull Terrier, 9 months old, wide collar, round brass ornaments, brass lock and license tag 1780; named "Snooks;" reward for return of dog. CHARLES V. CLAY, 932 S. Flower st. 25

STRAYED—OR STOLEN; 1 BAY MARE AND black buggy, from corner of 9th and Broadway, Tuesday about 11 o'clock a.m., suitable reward will be paid for recovery of same. CALIFORNIA WAREHOUSE CO. Phone Main 168 or Broadway 4163. 25

LOST — GOLD WATCH (LADY'S;) MONOgram M. A. S., also gold fob and locket; gentleman's photo in watch case; lady's photo in locket. Finder please call at 408 O. T. JOHNSON BLDG., and be rewarded. 26

LOST—1 BLACK JACK MULE, WEIGHT 1300 lbs.; leather boot front left foot; halter on; 2 splits in ear. Finder Tel. Home 439, Sunset 2461, LONG BEACH. 26

LOST—LADY'S BLACK PURSE, CONTAINing $40 in bills, on 27th and Griffith ave., or on north-bound car. Return and receive reward. 1023 E. 27TH. 25

LOST—BRINDLE BULL DOG, LICENSE NO. 2354. Return to 2755 RAYMOND AVE., or 705 Fay Bldg. and receive reward. 25

LOST — ON VERMONT AVE. BETWEEN 10th and 13th, a white lingerie waist. Return to 972 VERMONT AVE., reward. 26

LOST—WILL THE PERSON WHO TOOK A pocket-book from room 217 BULLARD BLK. please return the key. 25

LOST—BROWN WATER SPANIEL; "DON" engraved on collar; license 1958. Return to 2209 E. 4TH ST. Reward. 25

LOST — DOWNTOWN, A ROUND GRINDstone pin. Phone 2092 HOLLYWOOD. Reward. 25

LOST—WHITE CURLY POODLE DOG. RETurn to 521 S. FIGUEROA. 25

STRAYED—FOX TERRIER, BLACK MARKings. Return to 1470 E. 21ST. 22

MONEY TO LOAN—
In Sums to Suit.

MONEY LOANED ON DIAMONDS, WATCHes, jewelry. We loan you more money, less interest, hold your goods longer than any one. Tickets issued. LEE BROS., 503 S. Main.

MONEY TO LOAN ON IMPROVED PROPerty or for building. PROVIDENT MUTUAL BUILDING LOAN ASSN., 125 S. Broadway. J. M. HUNTER, Secy. 29

SALARIED PEOPLE LOANS, NO RED tape. Confidential. Lowest rate interest. WEST COAST EXCHANGE. 419 Henne Bldg. 26

TO LOAN—$4000 PRIVATE FUNDS AT CURrent rates on city productive property, no delay. Address V, box 37, TIMES OFFICE.

MONEY TO LOAN — I MAKE STRAIGHT building loans. W. H. OBEAR, 401 O. T. Johnson Bldg., 356 S. Broadway.

LOANS MADE TO SALARIED PEOPLE AT lowest interest rates. W. J. RANKIN, room 217 Herman W. Hellman Bldg.

R. W. POINDEXTER, 409 WILCOX BLDG., loans money on real estate, stocks and bonds. Building loans a specialty.

MONEY IS TIGHT, BUT I HAVE SOME loose change, $100 to $1000 to loan. BROKER, box 95, Station C. 28

TO LOAN—5 TO 7 PER CENT. ON CHOICE city property. BRADSHAW BROS., 203 Bradbury Bldg.

PRIVATE MONEY. NO RED TAPE; ANY amount on good security. M. M. DAVIDSON & SON, 204-6 Wilcox Bldg.

MONEY TO LOAN—PRIVATE MONEY, 6 to 7 per cent; insurance. LOCKHART & SON, 309 W. First. 31

TO LOAN—$500, $800 OR $1000 AND UP. F. A. HUTCHINSON, 217 S. Broadway, room 207. 27

MONEY TO LOAN ON REAL ESTATE. TRUE & CLEVELAND, 607 Hellman Bldg.

MONEY TO LOAN. BARGAIN REALTY CO. Trust Bldg., Second and Spring.

MONEY TO LOAN ON CITY OR COUNtry property. A. M'CALL, 314 Bullard Blk.

UNION LOAN CO., ON DIAMONDS, FURniture, etc. 114 S. SPRING. 'Phone 2889.

COLLATERAL LOANS; H. S. SPARKS, 402 CURRIER BLDG.

MONEY TO LOAN—
In Sums to Suit.

SOMETHING GOOD FOR YOU.

If you are after a good thing in the way of making a loan on your personal property, come and see us and let us explain our methods. We have facilities for helping you over rough places in your financial condition. We no doubt can suggest a way which will enable you to maintain your credit and good standing in the community. We make liberal advances on furniture, pianos, live stock, and other personal property. No delay or publicity. The property remains in your own possession. Any amount from $10 upward. We will take pleasure in explaining our terms to you. Don't hesitate to ask. If you have no personal property, but hold a permanent position we will loan you on your plain note.
Home 'Phone 7421. Open evenings.
FIDELITY LOAN CO.,
529 Mason Bldg.
226 W. Fourth st., corner Broadway.

WE HAVE PLENTY OF PRIVATE MONEY for good 6 and 7 per cent. loans on real estate; we also make building loans; draw all papers and save trouble and time. EDWARD D. SILENT & CO., 216 W. 2nd st.

$1,000,000 TO LOAN—
LOWEST RATES.
BUILDING LOANS A SPECIALTY.
APPLY TO R. G. LUNT,
140 S. BROADWAY,
HELLMAN BLOCK.

$1000 TO LOAN ON FIRST-CLASS CITY real estate; prompt action; no red tape. I keep good mortgages on hand for sale, and you will be wise to try me instead of bothering with new loans. My 25 years of experience in that line should be valuable to you. CROSSMAN, 608 Chamber of Commerce. Phones 4071 and 31241.

MONEY. PRIVATE CONSULTATION.
Loaned on salaries, no publicity and without endorser; also on personal property; lowest rates and returnable in easy payments. hours 9 to 6; Monday and Saturday evenings 7 to 8. L. A. DISCOUNT AGENCY, Suite 401-402 Citizens' National Bank Bldg., S.W. cor. 3rd and Main sts.

WE BUY NOTES, MORTGAGES, TRUST deeds, agreements to sell real estate, judgments, all kinds of commercial paper. We handle our own funds in buying such securities. See us and save agents or brokers commission. NOURSE & CO., 202-204 L. A. Trust Bldg. (Second and Spring sts.) Both phones. 31

TO LOAN—MONEY LOANED TO SALARIED people just on your own name; no other security necessary; don't borrow until you see me, my system is the best for railroad men, clerks, book-keepers, street-car men, and all other employees; business strictly confidential. NEWTON, 703 O. T. Johnson Bldg.

MONEY TO LOAN AT LOW RATES FOR building, or on improved city property or in good outside towns, on A NEW DEFINITE CONTRACT or limited payment plan of installment payments; interest decreases each month as you pay. STATE MUTUAL BUILDING AND LOAN ASSN., 107 S. Broadway.

"A SQUARE DEAL TO ALL."
My own personal money to loan on all kinds of collecteral security in sums from $10 to $500, monthly payments to suit borrower.
B. C. M'DONALD,
421 to 423 Citizens' National Bank Bldg.
Phones Main 2362, Home 3190. 7

CASH CONFIDENTIALLY LOANED TO SALaried persons on their own note without other security, without indorsers, without employer's knowledge or publicity of any kind; easy installments and positively the lowest rates. Hours 10:30 to 5:30. COMMERCIAL DISCOUNT CO., 628-629 Chamber of Commerce.

$100,000 TO LOAN—
WATSON'S QUICK LOANS.
Generous loans on furniture, pianos, live stock, diamonds, real estate contracts, personal property of any kind.
'Phone 2790. WATSON, 324 Trust Bldg.

MONEY LOANED YOU—
On salary, furniture, anything of value; strictly private; new methods; low rates; fair deal. 800 TRUST BLDG., cor. 2nd and Spring. Phone Main 3541. Home 7301.
ROSS CO., Private Bankers.

MONEY TO LOAN—
$200 to $250,000 to loan on real estate and other good securities; low rate of interest. Established 1886.
LEE A. M'CONNELL & CO.,
145 S. Broadway.

$100,000 TO LOAN ON REAL ESTATE—
Quick loans. Any sum desired. No red tape. Lowest rates of interest. Building loans a specialty.
'Phone 2790. WATSON, 324 Trust Bldg.

MONEY LOANED ON DIAMONDS, JEWery, mortgages, contracts, etc.; on furniture, pianos, live stock, etc.; without removal. We loan our own money; lowest rates, prompt, private, reliable. REID & CO., 142 S. Broadway, room 125. 'Phone 1926, Black 822.

TO LOAN—
$1000 TO $100,000 ON REAL ESTATE, 6 to 7 per cent. interest. Also building loans.
ROBT. MITCHELL CO., 508 S. BROADWAY.
Le Grand Betts, Mgr. Loan Department.

TO LOAN—
I have $50,000 which I will lend in sums to suit, on the furniture of hotels and rooming-houses.
'Phone 2790. WATSON, 324 Trust Bldg. 26

DON'T BORROW TROUBLE, BORROW money. Salaried men and women accommodated on their note without mortgage or indorser; confidential. CHERRY, 211 O. T. Johnson Bldg., corner Fourth and Broadway.

MONEY LOANED SALARIED PEOPLE ON their note without security or indorser, returnable in easy weekly or monthly payments; all business strictly confidential. BUTLER, 210 Merchants' Trust Bldg., 207 S. Broadway.

WE HAVE SEVERAL THOUSAND DOLlars that we can loan in small amounts on improved city property at 7 per cent. net; no delay. IBBETSON-JOHNSON CO., 308-10-12 L. A. Trust Bldg.

SHORT-TIME LOANS SECURED BY FIRST and second mortgages on real estate; lowest rates; money the same day application is made. NOURSE & CO., 202-204 L. A. Trust Bldg. (Second and Spring sts.) Both phones. 31

TO LOAN—MONEY ON REAL ESTATE, contracts or will carry your contracts for your first or second mortgages bought, low interest, our own money, room 1, 248½ SOUTH HILL.

TO LOAN—MONEY ON FIRST AND SECond mortgages, judgments, notes, contracts, life insurance policies. MECHANICS LOAN CO., 508 Bradbury Bldg., 3rd and Broadway.

MONEY TO LOAN IN SUMS TO SUIT.
N. KOS,
WRIGHT & CALLENDER CO.,
319-323 South Hill st. 1

TO LOAN—
$100 to loan on real estate.
7 per cent. interest.
C. E. MOORE, 516 Laughlin Bldg. 25

"A MINT OF MONEY" TO LOAN; LOWEST interest, on pianos, automobiles, diamonds, furniture, real estate; privacy assured; open 9:30 a.m. to 8 p.m. Office 1, 348½ S. HILL ST.

MONEY LOANED TO SALARIED PEOPLE; call and get our rates; our business is private and strictly confidential. THE MUTUAL TRUST CO., 421 Bullard Blk., 156 N. Spring.

MONEY LOANED SALARIED PEOPLE without security; notes bought; loans on stocks, bonds and warrants. TRADERS EXCHANGE, 231 Bryson Bldg. 'Phone Black 1082.

MONEY LOANED SALARIED PEOPLE and others without security, easy payments; largest business in 53 principal cities. TOLMAN, 430 Mason Bldg., Broadway and 4th.

MUSICAL INSTRUCTION—

THE LYRIC, 731 S. OLIVE, A HIGH-grade school of music; day or evening lessons. The latest and best short-course lessons. Summer normal course for teachers. Piano, vocal, violin, mandolin, banjo, guitar, zither, composition, harmony. Stringed instruments for rent to pupils free. No charge for interview. Removed to 731 S. OLIVE ST. Phone 6759.

PATENTS—
And Patent Agents.

TOWNSEND, LYON, HACKLEY & KNIGHT patents and trade-marks obtained in all countries. Patents and trade-mark suits in all courts. MERCHANTS' TRUST BLDG., 207 S. Broadway. Home 8191, Main 9129.

HAZARD & HARPHAM, PIONEER PATENT agency. Citizens Nat. Bank Bldg. Book free.

JAMES R. RODGERS (EX-EXAMINER U. S. Patent Office.) Patents. 428 Byrne Blk., L.A.

TYPEWRITERS—
Of Various Makes.

FOX TYPEWRITER AGENCY,
BLICKENSDERFER TYPEWRITERS,
REPAIRS, RENTALS, SUPPLIES,
METCALF & WILSON (Inc.) 122 N. B'way.

FOR SALE—TYPEWRITERS; ALL KINDS bought, sold, rented; expert repairing. TYPEWRITER EXCHANGE, 304-306 Wilcox Bldg. Home 6495. Sunset Main 5434.

FOR SALE — ONE NEW NO. 7 REMINGTON for cash, or negotiables. Address X, box 97, TIMES OFFICE. 25

OLIVER TYPEWRITER AGENCY, 304 WILCOX. Main 5234, Home 6495.

STORAGE—
All Sorts.

TO LET — SEPARATE IRON ROOMS, $2 per month; trunks, boxes, 25 to 50 cents; phone for our large vans when you move. COLYEAR WAREHOUSE CO., 417 San Pedro st. Office, 324 S. Main. 'Phone Main 1117. Home 2154.

TO LET — TO PACK, SHIP, STORE OR move your goods, we are prepared to do you a first-class job very cheap. PACIFIC TRANSFER, VAN AND STORAGE CO., 209 W. 2nd. Both phones 129.

MONEY WANTED—
On Collaterals.

WANTED—12 PER CENT. TO THE INvestor. LOANS ON REAL ESTATE SECURITY.
We have sold lots in a first-class location on contracts, parties paying one-third to one-half down, balance at 7 per cent. We will discount these contracts 5 per cent. This will net the investor 12 per cent. This is better security than a mortgage as we make a deed of each lot direct to the investor subject to the contract. Lots near Vermont ave. We also have mortgage for sale, any amount to net 12 per cent. Write "M," or call 11 to 1 o'clock 612 H. W. HELLMAN BLDG.

WE HAVE FOR SALE A LIMITED amount of first mortgage bonds on Los Angeles property that will stand the closest investigation and pay a high rate of interest; if interested in this kind of securities call for full information. MUNICIPAL BOND CO., 515 Chamber of Commerce Bldg. Home 2753, Main 4501. 25

WANTED—SAVINGS BANKS PAY 4 PER cent., without security. They invest on approved security only and make 10 to 20 per cent. on your money. Would you like to join a syndicate with banks and individuals and make all the profits on the same first mortgage property security? Address Y, box 9, TIMES OFFICE. 25

YOUR LAST CHANCE, THESE 2 CARS GO today, highest bidder, 4-cylinder Marion, 8 weeks old, side entrance, shaft drive car, original car $2500, top, lamps and basket, $600; nice runabout $175. W. F. PIPHER & CO., Brokers, 403 Citizens' National Bank Bldg., 3rd and Main. Home 6879. 25

WANTED—PARTY WITH LARGE AND VALUABLE CONTRACT WANTS $25,000 QUICK, CASH ON IMPROVED BUSINESS REAL ESTATE, WORTH THREE TIMES THE AMOUNT. INTEREST IN CONTRACT. ADDRESS T, BOX 140, TIMES OFFICE. 28

WANTED—$1800, ON NEW BUNGALOW southwest, value $3500; also $2500 on southwest high ground, improved, value $5500.
EDWARDS & WINTERS CO.,
329 S. Hill st. Main 9307, Home Ex. 767. 25

WANTED—$20,000 FOR 3 YEARS AT 7 PER cent. on close in business property worth conservatively $50,000.
JONES & RYDER LAND CO.,
25 218 W. Third st.

WANTED — $5000 TO $20,000 ON GOOD CITY property, worth four times money required; will pay high rate of interest for short loan and pay regular commission. Address Y, box 16, TIMES OFFICE. 25

WANTED—$3000 FOR 3 YEARS, 7 PER CENT. net interest, secured by first mortgage on improved close-in income property, valued $11,000. Call A. T. JERGINS & CO., 400 H. W. Hellman Bldg. 28

WANTED — PRIVATE PARTIES WITH large or small sums to invest in first mortgages on real estate, exceptional opportunities. Phone 2790. WATSON, 324 Trust Bldg. 31

WANTED—$850, 3 YEARS, 7 PER CENT. 5-room cottage nearly new; lot 50x143, southwest, just sold for $1750. ROBT. MITCHELL CO., 508 S. Broadway. 25

WANTED—AUTOMOBILE, GOOD SERVICEable condition, will pay $25 to $30 down, $25 per month. Address J. KEIT, 1818 NEW JERSEY ST. 27

WANTED—$700 FOR 3 YEARS AT 7 PER CENT. NET ON NEAT COTTAGE WORTH 3 TIMES THIS AMOUNT. 420 BRADBURY BLDG. 26

WANTED — A LOAN OF $1000 ON NEW house in city; value of house and lot $2100. 412 DOUGLAS BLDG. Home 3774. 26

WANTED — $500 TO $2000 ON IMPROVED city income property, close in. T. WIESENDANGER, 312 Merchants Trust Bldg.

WANTED—$3000, 7 PER CENT, 1, 2 OR 3 years, lot on Jefferson, near Grand, value $7500. Address X, box 49, TIMES OFFICE. 26

WANTED — $1400 ON SUBURBAN RESIdence, ample security, 7 per cent., 3 years. 406 CITIZENS' NATIONAL BANK BLDG. 24

WANTED—$750, 3 YEARS AT 7 PER CENT. on improved place, close in. JOS. E. DAVIS, 718 Fay Bldg. 26

STOCKS AND BONDS—
And Mortgages.

WILL BUY—
Coeur d'Alene, Idaho, Mining Stocks.
Snowstorm, $1.75.
Big Creek, 35c.
Tarbox,
Idaho, Los Angeles.
Tamarack and Chesapeake.
Reindeer, (copper.)
I have had ten years' experience in the Coeur d'Alene mining district and know that country thoroughly, having personally examined a number of the best known properties in the district. Through my efforts in placing the treasury stock of numerous prospects they have been developed into paying mines, among these being Snowstorm, Big Creek and Tamarack and Chesapeake.
Snowstorm, I originally sold on this market at 15c. It is now worth $1.75. This stock will pay a dividend of $36,000, or 6c a share Sept. 1st, and from that date on $40,000 per month.
Big Creek, another property, the treasury stock of which I sold at 10c is now selling at 75c and 80c, and will probably go higher.
These are a few others which will without doubt come to the front among other paying properties.
Idaho Los Angeles,
Benton,
Tarbox,
Headlight,
O. K. Cons.
Reindeer (copper.)
Mayflower,
Moonlight,
Oom Paul,
Rex,
Stewart,
Stanley,
Silver Cliff,
Little Chief,
Iron Crown,
West Bell,
Great Northern of Burke.
I visit the Coeur d'Alene district every year and examine all properties in which I am interested personally. Shall leave here within 30 days for the mines, so anyone wishing correct information regarding these properties after my return I shall be pleased to furnish same in reference to any property in which he may be interested.
THE COEUR D'ALENE PRODUCES 78 PER cent. of all the ore values of Idaho, including the gold output of the State and it produces one-half of all the lead and silver ores of the United States; is acknowledged to be the greatest mining district in the known world. This district has made more millionaires than any other mining district in the world and is still in its infancy. It has many failures because so many of the prospecting mining companies have not the financial resources to develop their respective discoveries. But as a mineral district there are open to investors the greatest opportunities ever offered o capitalists in any part of America. Capitalists from all over the world have their eyes on the new mines of this district and the coming season will be stimulated by an influx of outside capital in greater proportions than at any time in the history of the district.
For further information, A. J. RICHARDSON, 610 Chamber of Commerce Bldg. Home phone 4451.

WE HAVE FOR SALE A LIMITED amount of first mortgage bonds on Los Angeles property that will stand the closest investigation and pay a high rate of interest. If interested in this kind of securities, call for full information. MUNICIPAL BOND COMPANY, 515 Chamber of Commerce Bldg. 25

WANTED—YELLOW ASTER STOCK. WILL PAY $15 FOR LARGE BLOCKS. ADDRESS W, BOX 72, TIMES OFFICE. 25

FOR SALE—
5000 Bisbee West Copper at 5c.
5000 Eldorado Canyon at 6½c.
C. J. KING,
25 514 Fay Bldg.

FIRST MORTGAGES FOR SALE, ONE OF $1000; one of $750; 45 per cent. of actual value, new and modern houses, good and improving location, close in. Address Owner, X, box 18, TIMES OFFICE. 25

DE FOREST AND MARCONI WIRELESS TELEGRAPH STOCK.
A SMALL BLOCK FOR SALE AT A BARGAIN. FLETCHER INVESTMENT CO., CRIPPLE CREEK, COLO. 30

THINGS ON WHEELS—
All Sorts.

AUTOMOBILES.

FOR SALE — 1906 4-CYLINDER TOURIST, brand new, 40-H.P., remember engine never been used, new 34x4½-inch Goodyear tires, new cape top, in absolutely perfect condition, can be seen at the PIERCE GARAGE, 953 S. Main st.

FOR SALE—1905 ELMORE, 16-H.P. TOURing car with top; this car in fine condition; reason for selling have 40-H.P. of the same make. Inquire at MAMMOTH SHOE HOUSE, 519 S. Broadway. 26

FOR EXCHANGE—$2000 WORTH OF STOCK in a local company for a late model automobile; stock paying 20 per cent. per annum. Give full particulars and address T, box 139, TIMES OFFICE.

$200 DOWN, $40 MONTHLY, BUYS '05 Packard Touring car; splendid condition; full demonstration; only $600; small runabout taken as part payment. Address X, box 27, TIMES OFFICE. 30

TO EXCHANGE—FOR CITY REAL EState, 24-h.p. Pope-Toledo automobile in first class condition, worth $1750; 1904 model, canopy top. Address OWNER, 409 Conservative Life Bldg. Main 1469.

A BARGAIN FOR CASH, POPE-TOLEDO, 1905 model, side entrance, in perfect condition, new tires, fully equipped. Address N, box 41, TIMES OFFICE.

WANTED — AUTOMOBILE FOR $600 EQUIty in new 5-room cottage, 883 E. 54th st.; will give or take cash difference. Address X, box 26, TIMES OFFICE. 30

WANTED—GASOLINE RUNABOUT, 1905 OR 1906 model, must be in good condition. Address Y, box 1, TIMES OFFICE. 25

FOR SALE — 1906 35-H.P. POPE-TOLEDO touring car. E. B. BRONSON, 1201 Union Trust Bldg. 27

THINGS ON WHEELS—
All Sorts.

AUTOMOBILES.

AUTOMOBILES FOR SALE—
Large 4-cylinder touring car, new cape top, five lamps, hardly had the new worn off; will sell at big reduction and take half in clear Los Angeles real estate.
$3000—Glide touring car, 4 cylinders, fine shape at about half price; Queen touring car, 2 cylinders, newly painted, five lamps, cape top, fine shape, $850.
White, 1905 pattern steamer, newly painted, cost $3100; for sale at less than half price.
For one week we can give you a special bargain in some 1906 pattern touring cars.
For the first time this season we have caught up with orders on Jackson automobiles and can make immediate deliveries on two or four cylinders, from 24 to 45-H.P.
A. W. GUMP AUTO CO., 1118 S. Main st.

AUTOMOBILES TO SELL, WE HAVE TWO, the best bargains in the city. One Thomas touring car, good as new, with extras, cost $4000; sell for $1800, no trade. This car has four cylinders, 50 horse power, and is a grand touring car. Also have one side entrance Tourist, carry 4 or 5 people, or a strong runabout, cost $1200. Sell for $750, no trade. Forenoons only, 314 W. PICO ST.

FOR EXCHANGE—I WANT AN AUTOmobile, will exchange for the same one or two lots in a tract where the building restrictions are $3000 and $4000; grand posts at each street entrance; first class 5 foot sidewalks, curbs, oiled streets, etc. Call 11 to 1 o'clock, or write M, 612 H. W. HELLMAN BLDG.

FOR SALE—'06 WHITE STEAMER '06. Cape cart top, Presto tank, extra casing and inner tubes, folding luggage carrier, $65 shock absorbers, $80 lamps, everything in perfect condition, paint in good shape, used 5 months. Address C. B. COLBY, P. O. box 254, Bakersfield, Cal. 29

FOR SALE—2 AUTOS, BUICKS, USED BUT little, half price. 750 S. MAIN ST. 29

BUGGIES, PHAETONS, RUNABOUTS.

BUGGIES, BIKES, ROAD WAGONS, SURreys, wagons, harness, special sale for next 30 days; we have a lot of odd stock, sample jobs, etc., to dispose of at low figures. It will pay you to call or write us, giving description of what you want. ARNOTT & CO., 120 to 124 S. Los Angeles st.

CLOSING OUT SALE.
High-grade top buggies, $45; ...... at same rate; all less than first cost. Take Hollywood car. 3013 SUNSET BLVD. 29

FOR SALE — BUGGY AND HARNESS, complete. 1148 W. 25TH. Vincent P. de Ybarrando. 25

WAGONS AND CARTS.

PHYSICIANS—
With Offices and Hours.

DR. CARTER'S MONTHLY REGULATOR is the only remedy that never fails to relieve the most obstinate monthly irregularities in a few hours. It will not injure the most delicate woman, and is
POSITIVELY GUARANTEED
in every case. Ladies are cordially invited to call and consult free of charge, a regular graduate physician of 25 years' experience in treatment of monthly irregularities, sterility, change of life, cancer and all diseases peculiar to women, by improved methods, without resorting to painful and dangerous operations. PAINLESS CHILDBIRTH assured. Ladies wishing to remain under the doctor's personal care will be received in their private home, supplied with trained nurses and every convenience for the safety and comfort of patients. All who have been unsuccessfully treated by other physicians are specially invited to call or write. Consultation free and strictly confidential.
Hours 9 a.m. to 8 p.m., Sundays 10 to 12 a.m.
DR. AND MRS. CARTER,
204 Mercantile Place, over 543 S. Spring st.
Home phone 5088, Main 4370.

WOMAN'S SPECIALISTS. DR. WILLIS and graduate female assistant, who makes all examinations. Registered under the medical laws of California; 22 years' experience; 12 years in Los Angeles; satisfaction guaranteed in all woman's diseases and complications from whatever cause. First-class private sanatorium for patients who desire the same; no charge for rooms and board; a reasonable fee paid to the doctors after the patient is well and satisfied is sufficient. Consultation free and strictly confidential. Fees $2 up. Our regular hours are from 9 to 4. We will make special appointments outside of office hours, day or night, by Home phone 532. Office 202½ S. BROADWAY, corner 2nd st., Room 211, side entrance on 2nd street.

MEN'S DISEASES—
VEGETARIAN SPECIALIST.
Most reasonable fees; $2 and up, according to your ability and work to be accomplished; varicocele, hydrocele and rupture cured with one treatment; all ills of men cured by the noted physician and surgeon specialist of many years' experience. If you cannot call at the office, send $5 for the cure for contracted discharges, giving full symptoms when you write. Address VEGETARIAN SPECIALIST, 317 W. Third st., Los Angeles, Cal.

DR. HOWARD, WOMEN'S SPECIALIST IN female troubles, irregularities and all diseases peculiar to women, by improved painless methods; cure guaranteed or no charge; fee $10; consultation free; 27 years' successful experience; ladies who have not been cured by treatment elsewhere please call, and success assured; no drugs nor painful operations. Hours 10-5. 521 S. FIGUEROA, nr. 6th.

S. DANIELSON, M.D., SAFE SPECIALIST. WOMEN AND CHRONIC DISEASES.
Specialist in treatment of all diseases peculiar to women; kidney, nervous, pelvis, stomach, liver, catarrhal, skin, blood, private, all chronic diseases and constipation.
Home phone 4492, 317 W. Third st.

SPECIALIST FOR MEN SINCE 1876; ALL nervous, skin, blood, rectal, private and chronic diseases of both sexes, stricture, urinary troubles and catarrh cured. Consultation free. Rupture cured without the knife. 530 W. THIRD ST. Take Angels' Flight car.

DR. SOMERS, SPECIALTY DISEASES AND irregularities of women, nervous and chronic diseases of either sex; 26 years' practice. 213-211 CURRIER BLDG., 212 W. Third st., between Spring and Broadway. Home 5160.

DR. HAIGH, FORMERLY OF ENGLAND, treats piles, varicocele, blood poison, special and incurable diseases and women's specialist; consultation free. 340 BYRNE BLDG., Third and Broadway.

DR. E. E. EADS, SPECIALIST IN FEMALE diseases and irregularities; specific blood poison in every form permanently cured. 254 S. Broadway. 'Phone Home 4180.

LONG AND SUCCESSFUL PRACTICE; EXperienced, competent ladies' specialist; strictly reliable; cases guaranteed. MRS. WOODS, 553 S. Broadway. Hours 10 to 5.

DR. BAHRENBURG, FEMALE DISEASES, monthly irregularities, skin and private diseases; cancer cured. 455 S. BROADWAY. 31

DR. REBECCA LEE DORSEY, SUITE 678, Pacific Elec. Bldg. Women's and children's diseases, obstetrics. Hours 1-4 p.m., Tel. 1227.

CANCER CURED BY MRS. S. J. BRIDGE'S Remedy. Administered by licensed physician at the Chester, 454 S. SPRING ST.

JULIAN MACRAE, ELECTRICIAN, MENtal and nervous diseases. 1032 S. HOPE ST. Home 4004.

DR. TAYLOR—FEMALE SPECIALIST AND obstetrics. Over Belasco Theater, Main st.

DR. PRITCHARD, RECTAL, FEMALE AND chronic diseases. 453½ S. SPRING.

SPECIALIST FOR WOMEN. MRS. L. BROOKS, M.D., 212 S. Broadway.

NURSES—
With Experience.

EASTERN GRADUATE NURSE WOULD like position to care for patient. Address Y, box 17, TIMES OFFICE. 25

MUSICAL INSTRUMENTS—
For Sale, Exchange, or Wanted.

FOR SALE—NEARLY NEW UPRIGHT COlonial standard make piano; want good diamonds or lot. Address W, box 50, TIMES OFFICE. 30

FOR SALE—IF YOU WANT A FIRST-CLASS violin, there's no sense in paying more than its price; look at mine. Address X, box 84, TIMES OFFICE. 29

FOR SALE — AN UPRIGHT RICHMOND piano, excellent condition, price reasonable. Address X, box 25, TIMES OFFICE. 28

FOR SALE—CHICKERING SQUARE PIANO, rosewood case, price $98. 631 W. 16TH ST. 25

FOR SALE—ALMOST NEW WEBER PIANO, largest size upright. 133 S. BROADWAY.

FOR SALE—FINE NEW UPRIGHT PIANO, 1818 WINFIELD ST. 26

DRESSMAKING—
And Dressmakers.

WANTED—SEWING BY THE DAY, SHIRT-waist suits made in one day; children's clothes a specialty. MAIN 7199. 27

PACIFIC DRESS PLEATING CO., BUTton factory; latest sunburst skirt, $2.50; cut free. 244½ S BROADWAY.

DETECTIVE AGENCIES—
And Detectives.

ELMS. DETECTIVE AGENCY—
Will undertake all proper detective business intrusted to it by railroads and other corporations, banks, mercantile houses, attorneys or private individuals. Correspondents in all the principal cities of the United States and Europe. Offices, WILSON BLK., First and Spring. Los Angeles.

EDUCATIONAL—
Schools, Colleges, Private Tuition.

A THOROUGHLY QUALIFIED TUTOR, coach, governess, promptly supplied you without commission charge. BRIGG'S PRIVATE TUTORS' AGENCY, 236 S. Grand ave. Phone Home 5082. 29

MISS JEANETTE N. GOELLNER, PRIVATE lessons in shorthand and typewriting. 1000 W. EIGHTH ST. Call after 6 p.m. 30

PEONAGE IN ALABAMA.

Deputies Supplied With Warrants [...] to Relief of a Hundred Imprisoned Immigrants.

[BY THE ASSOCIATED PRESS—P.M.]
PENSACOLA (Fla.) July 24.—Peonage in a vicious form is charged against the officers of the Jackson Lumber Company at Lockhart, Ala., and United States deputies, armed with warrants for their arrest, left here today for that place.

If the allegations are true, about one hundred immigrants, mostly Germans, are held in the lumber camps of that company virtually as slaves. A party of Germans reached here today from the camps, stating that they had escaped. They went to the German Vice-Consul for protection and told him a tale of ill treatment and cruelty that has hardly a parallel in the South. They said they were brought South in February, under representations that they would receive $3 and $5 per day, but only [...] was received from the company for the labor.

They allege that they were compelled to eat after the Americans, and if nothing was left, they got nothing. None of them was allowed to leave camp, and when they attempted to leave they were caught and severely beaten. When in the woods the bosses go armed, and if the men do not work to suit them, they are struck, and while two of the bosses hold a man across a log, a third applies a strap or any instrument of torture handy.

The Jackson Lumber Company is one of the largest in the South.

LONGWORTHS AT KARLSBAD.

KARLSBAD, July 24.—Mr. and Mrs. Nicholas Longworth arrived here this afternoon.

AT THE CITY HOTELS.

ARRIVALS YESTERDAY.

HOLLENBECK—Dick Wells, [...] G. A. Walcott, Cincinnati, O.; [...] Ellis, Washington, D. C.; E. F. [...] Francisco; A. E. Sathern, Chicago; [...] Kaak, Hamburg; Miss DeKuey, [...] C. Howell, San Francisco; J. Schelle, [...] ing; Mrs. W. W. Gillette and family, [...] ley; Mrs. A. N. Moore, Seattle; [...] Deverell, Las Vegas; J. C. [...] chester, Mass.; George G. [...] W. Armond, Scotland; Al Lindley, [...] E. Barnes, San Francisco; Miss [...] Lillian Cross, Visalia; J. [...] Francisco; J. A. Gray and wife, [...] Shirley Christy, Phoenix; Ed D. [...] York; E. Blanckenburg, San Francisco; [...] F. Berkeley; E. V. Chambers, Chicago; [...] Cooper, Tacoma; John Weitzel, [...] W. B. Kelley, Bisbee; J. A. Vogt, [...] cisco; W. A. Bolich, Deming; [...] and wife, Wheeling; T. O. Crifith, [...] Sacramento; Florence Moore, Seattle; [...] Angulo, Yuma; Matthew D. [...] York; Anton Breitfelder, Pittsburg; [...] Armond, Scotland; E. T. Hart, [...] City, Mass.; Ed D. Lachman, [...] Garcia, Visalia; Z. L. Orcutt, San [...] Wallace, Visalia; Miss L. Jones, [...] cisco; F. C. Kendrick, Denver; [...] man, Florence; George H. Bofinger, [...] cisco; M. Brady, Chicago; J. [...]

HOTEL HAYWARD—Lyman T. [...] bion, Mich.; J. Blain, S. Stine, [...] Mrs. T. W. Heintzleman, Sacramento; [...] and Mrs. A. M. Barker, San Jose; [...] Kemp and wife, Des Moines; [...] W. A. Sexton, San Francisco; [...] rad, Brookville, Pa.; J. A. [...] land; Ed L. Worth, San Francisco; [...] Emery, New Orleans; H. C. Bass, [...] cisco; F. D. Griffith and wife, [...] Army; William J. G. Lambert, [...] fee, Joseph Thieben, George J. [...] Francisco; O. E. Mack, Oakland; [...] E. Hoyle, Miss Hoyle, Tonopah; [...] Kilborn, Sausalito; Herman Kaufman, [...] Kaufman, Jacob Reuter, Joseph [...] Frank M. Euler, Elizabeth, [...] Steinhardt, San Francisco; C. L. [...] and wife, Miss Edith Hedemark, [...] mark, Elmer Hedemark, Berkeley; [...] San Francisco; H. McGuire, [...]

LANKERSHIM—Miss Helen [...] cago; H. L. Smith, San Francisco; [...] Hampton, Charleston, S. C.; Mrs. [...] ter, Chicago; Mrs. Grace Hammond, [...] cisco; Dr. J. M. Hoffman, St. [...] F. Banks and wife, Chicago; [...] ence and wife, Chicago; F. [...] Kansas City; Geo. S. Ryan and [...] Tex.; Miss Ryan, Dallas, Tex.

ANGELUS—S. R. Tyler, [...] Louis; E. H. Ecke and wife, [...] Dockery, El Paso; D. G. Holmes, [...] Sturges, New York; E. J. Alger, [...] Francis L. Brossmer, N. A. [...] Allen Fletcher, Chicago; H. W. [...] Francisco; J. W. Pope, Jr., [...] Smith, Chicago; John D. [...] Pittsburgh; F. E. Edgar, New York; [...] Mrs. F. J. Mason, Memphis; T. [...] York; T. S. Replogle, Chicago.

VAN NUYS—L. J. Hamilton, [...] Hayendorf, San Francisco; [...] ton; L. L. Marshall, New York; [...] diner, wife and boy, Epes [...] Mrs. Carroll H. Perkins, W. [...] Grand Rapids; M. M. McWilliams, [...]

AT NEW YORK HOTELS.

NEW YORK, July 24.—[Exclusive Dispatch.] At the Woodstock, Dr. H. G. [...] drews, M. Siegel; Herald Square, [...] Cadillac, Miss J. Truett; Grand, [...] Hoffman; Broadway Central, J. [...] and wife, D. H. White; St. Denis, [...] forest of San Diego.

REGISTERED IN PARIS.

[BY DIRECT WIRE TO THE TIMES.]
PARIS, July 24.—[Exclusive Dispatch.] Carrie Barmon of Los Angeles registered at the Herald office today.

DENTISTS—
And Dental Parlors.

SCHIFFMAN DENTAL CO.—
107 N. Spring st. Painless extracting, crown and bridge work, flexible plates. Pure gold fillings, 75c up, all other fillings 50c up; cleaning teeth, 50c up; crown and bridge work, $5 up; rubber plates. Also open evenings and Sundays.

PEOPLE'S DENTAL PARLORS, [...] Spring. All work painless, [...] prices only a trifle more than [...] rial used. Come and see and [...]

A. J. STEVENS, 2311 WEST [...] Phone Broadway 5218, Home [...]

MINING—

L. S. READ & CO., 319 O. T. [Johnson] Bldg., fiscal agents for [...] Desert Rose gold mines; [...] $169.84; Desert Rose assays [...] now before the next great [...] profit. Home 7344, Sunset [...]

AN INTEREST IN A GILT-EDGE [...] proposition with all risks [...] nated for sale, small amount [...] quired, act quick. Address [...] TWOGOOD, room 231 Stimson [...] 11 to 5. Home phone 1729.

OWING TO S. F. DISASTER, [...] tunity is open to acquire [...] high-grade developed copper [...] ceptional terms. Address Y, [...] OFFICE.

IRVING & CO., GOLD REFINERS [...] says, cash for bullion. [...]

ASSAYING

A. J. MORSE, ASSAYER, ANALYTICAL chemist. Completely equipped [...] Ores tested. Accuracy guaranteed. [...]

WADE & WADE CO., [...] saying, analysis, cement tests, [...]

IRVING & CO., GOLD REFINERS [...] sayers, cash for bullion. [...]

HAVERSTOCK & STAPLES, [...] Assayers. Properties sampled. [...]

MACHINERY—
And Mechanical Arts.

PIONEER BOILER AND [...] Works; boilers, steel tanks, [...] boiler repairs; have a number of [...] ond-hand boilers, engines, steam [...] tion engines, etc. Palmetto and [...]

FOR SALE — 7-HORSE POWER [...] Middleton gasoline engine, [...] seen corner Fourth and American [...] Beach. J. G. HUNT.

WASHINGTON IRON WORKS [...] on anything in iron or [...] SACRAMENTO AND WILSON [...] Mateo-st. car.

FULTON ENGINE WORKS, [...] sheet iron works; steel [...] ALHAMBRA AVE., off N. Main [...]

BOILERS—
And Boiler Works.

L. A. BOILER WORKS, MFRS. [...] ers and tanks; special [...] work. 119 REDONDO ST. Tel. [...]

CAL. BOILER WORKS, MANUFACTURERS of boilers and tanks. Repair [...] ty. 236 QUIEROLA ST. Home [...]

TOO LATE TO CLASSIFY

BEST FOR YOU, BECAUSE [...] are Satin skin cream and [...] 25c.

SDAY, JULY 25, 1906.

PEONAGE IN ALABAMA.

Deputies Supplied With Warrants Go to Relief of a Hundred Imprisoned Immigrants.

[BY THE ASSOCIATED PRESS—P.M.]

PENSACOLA (Fla.) July 24.—Peonage in a vicious form is charged against the officers of the Jackson Lumber Company at Lockhart, Ala., and United States deputies, armed with warrants for their arrest, left here today for that place.

If the allegations are true, about one hundred immigrants, mostly Germans, are held in the lumber camps of that company virtually as slaves. A party of Germans reached here today from the camps, stating that they had escaped. They went to the German Vice-Consul for protection, and told him a tale of ill treatment and cruelty that has hardly a parallel in the South. They said they were brought South in February, under representations that they would receive $3 and $5 per day, but only $1 was received from the company for the labor.

They allege that they were compelled to eat after the Americans, and if nothing was left, they got nothing. None of them was allowed to leave camp, and when they attempted to leave they were caught and severely beaten. When in the woods the bosses go armed, and if the men do not work to suit them, they are stripped, and while two of the bosses hold a man across a log, a third applies a strap or any instrument of torture handy.

The Jackson Lumber Company is one of the largest in the South.

LONGWORTHS AT KARLSBAD.

KARLSBAD, July 24.—Mr. and Mrs. Nicholas Longworth arrived here this afternoon.

AT THE CITY HOTELS.

ARRIVALS YESTERDAY.

HOLLENBECK—Dick Wells, Bullfrog, Nev.; G. A. Walcott, Cincinnati, O.; [illegible]

AT NEW YORK HOTELS.

[illegible]

REGISTERED IN PARIS.

[BY DIRECT WIRE TO THE TIMES.]

PARIS, July 24.—[Exclusive Dispatch.] [illegible]

POLITICAL.

TAMMANY HALL ON THE FENCE.

POSSIBLE HEARST MAY BE ITS "POSSIBILITY."

[illegible]

SOCIALISTS OF UTAH.

[illegible]

SMITH RENOMINATED.

[illegible]

RAILWAY POLICY.

[illegible]

DIVORCE SUIT.

[illegible]

TAKEN FROM TRUNK.

[illegible]

YEARS FOR YOUTH.

[illegible]

ENGINEERS IN LONDON.

[illegible]

HOUSES CLOSED.

[illegible]

Car Repairers Strike.

[illegible]

Makers Give Notice.

[illegible]

DENTISTS— And Dental Parlors.

SCHIFFMAN DENTAL CO.— [illegible]

PEOPLE'S DENTAL PARLORS, [illegible]

A. J. STEVENS, 3311 WEST TEMPLE [illegible] Phone Broadway 5218, Home [illegible]

MINING—

L. S. READ & CO., 219 O. T. Johnson Bldg., fiscal agents for Wild Rose and Desert Rose gold mines; [illegible]

AN INTEREST IN A GILT-EDGE MINE [illegible]

TWOGOOD, room 211 Stimson Bldg. [illegible]

OWING TO S. F. DISASTER, AN OPPORTUNITY [illegible]

IRVING & CO., GOLD REFINERS AND ASSAYERS, cash for bullion. 128 N. Main [illegible]

ASSAYING

A. J. MORSE, ASSAYER, ANALYTICAL chemist. Completely equipped laboratory. [illegible]

WADE & WADE CO., 318 E. FIRST [illegible]

IRVING & CO., GOLD REFINERS [illegible]

BAVERSTOCK & STAPLES, [illegible] Assayers. Properties sampled. [illegible]

MACHINERY— And Mechanical Arts.

PIONEER BOILER AND MACHINE Works; boilers, steel tanks, [illegible]

FOR SALE — 7-HORSE POWER [illegible]

WASHINGTON IRON WORKS [illegible]

SACRAMENTO AND WILSON ST. [illegible]

FULTON ENGINE WORKS, STEEL [illegible] ALHAMBRA AVE., off N. Main st.

BOILERS— And Boiler Works.

L. A. BOILER WORKS, MFRS. OF [illegible] 13 REDONDO ST. Tel. M. [illegible]

CAL. BOILER WORKS, MANUFACTURERS [illegible] 326 QUIEROLA ST. Home [illegible]

TOO LATE TO CLASSIFY.

BEST FOR YOU, BECAUSE [illegible]

MAJ. M'CAWLEY WEDS.

Marriage Ceremony Performed in His Sick-room at the Providence Hospital in Washington.

[BY DIRECT WIRE TO THE TIMES.]

WASHINGTON, July 24.—[Exclusive Dispatch.] Maj. Charles Laurie McCawley of the United States Marine Corps, who has had a large part in the management of White House social functions during the present administration, and Mrs. Sarah H. F. Davis, widow of Judge John Davis of the United States Court of Claims, were married here at 6 o'clock this afternoon.

The ceremony took place in the room in Providence Hospital where Maj. McCawley for several weeks had been confined with an attack of typhoid fever. It is expected that he will be sufficiently recovered by next week to go to Bar Harbor, Me., with Mrs. McCawley.

SOCIALISTS THROW THE "BOMBSKY."

RUSSIAN POLES "HELP" THE REVOLUTION FORCIBLY.

Eight Clerks of Singer Sewing Machine Company Injured—Threatened Strike of Railway Employees. Mutinous Seamen Forwarded from Spain.

[BY THE ASSOCIATED PRESS—A.M.]

SOSNOWICE (Russian Poland) July 24.—Simultaneously at noon yesterday bombs were thrown into four stores of the Singer Sewing Machine Company, located here at Bendzin, at Zawierze and at Czenstochau, wrecking each of the shops and wounding many persons. The bomb-throwers were of the Polish Socialistic party, who had made the Singer company an example of what may happen to others for refusing to contribute to the revolutionary cause.

Emissaries of the party asked the representative of the Singer company's branch to pay a certain sum for the benefit of the party. The agent refused to do so, and was notified that the shops would be destroyed. In each instance, a man entered the stores and ordered the women and clerks to leave. Details are still wanting, but it appears that in some instances the employés refused to leave, and the bombs were thrown without any further utterances.

In the Sonowice branch eight persons were injured, one of whom will lose her eyesight. Four persons were arrested here, including the probable thrower of the bomb.

Intense excitement prevails here, and Cossacks are patrolling the streets. A sort of reign of terror exists, as other business houses have been threatened, and the public has little confidence in the power of the police to prevent fanatical deeds of violence in the name of liberty.

THREATENED RAILWAY STRIKE.

[BY THE ASSOCIATED PRESS—A.M.]

WARSAW (Russian Poland) July 24.—The railway employés of this district are ready to strike, and are awaiting the signal from Moscow. According to advices which reached here today, the services will begin Saturday. The tracks, bridges and railway office here are strongly guarded by troops.

MUTINOUS SEAMEN LANDED.

[BY THE ASSOCIATED PRESS—A.M.]

VIGO (Spain) July 24.—The mutinous seamen of the Russian cruiser Terek have been landed and forwarded to Russia by the Russian Consul.

DELEGATES CAPTURED.

[BY THE ASSOCIATED PRESS—A.M.]

MOSCOW, July 24.—The police today attempted to capture all the delegates to the Workman's Council, but succeeded only in capturing fourteen.

CALLED BACK FROM AUSTRIA.

[BY THE ASSOCIATED PRESS—A.M.]

VIENNA, July 24.—Russian officers spending leave of absence at Austrian watering places have been ordered by telegraph to return to Russia. The orders point out that threatening conditions make it necessary to place the army on a war footing.

COUNCIL OF WORKMEN. STRIKE MOVEMENT PROPOSED.

[BY THE ASSOCIATED PRESS—P.M.]

ST. PETERSBURG, July 24.—A secret meeting of the recently re-organized Council of Workmen was held tonight. It was attended by delegations representing all the important factories in St. Petersburg, deputies from the League of Leagues and representatives of the Social Democratic and Social Revolutionary parties. The meeting discussed and accepted a proposition from the Socialistic group of the dissolved lower house of Parliament to unite in the formation of a central group, to inaugurate a strike movement throughout all Russia.

OPPOSITION TO STRIKE.

[BY THE ASSOCIATED PRESS—P.M.]

MOSCOW, July 24.—The immediate declaration of a general strike is meeting with opposition in the Workmen's Council here. One faction wishes to wait until there shall come a spontaneous development of the southern movement, and at the same time continue a propaganda in the army and in the villages. A factory in which there was a quantity of loaded bombs was discovered here today. The owner of the house and the bombmakers were arrested.

CRIME BRIEFS.

Weber Sentenced to Hang.

AUBURN, July 24.—Adolph Weber is to be hanged at Folsom between the hours of 11 a.m. and 1 p.m., September 12, 1906. Weber was brought into court at 9 o'clock today and the time for sentence was fixed for 11 o'clock. At that hour the courtroom was packed. Weber was clean shaven, his hair had been trimmed and he looked much better than when last in court. He showed no excitement except a slight twitching of the mouth. He was accompanied by his attorney, F. P. Tuttle. Sheriff Keena and Deputies Dependenier and Losano at noon took Weber to Folsom.

Mitchell Girl Must Be Tried.

SEATTLE, July 24.—Prosecuting Attorney Mackintosh today gave out the statement that he would insist on Esther Mitchell and Mrs. Maud Creffield being brought to trial for the killing of George Mitchell. Mr. Mackintosh will oppose any attempt to call a commission to examine into the mental condition of the women.

ROOT HONORARY PRESIDENT.

RIO DE JANEIRO, July 24.—At today's session of the international American conference, Baron de Rio Branco, Brazilian Minister of Foreign Affairs, and Secretaary Root were elected honorary presidents. The conference will reconvene July 26.

Six lives constituted the total paid Monday by Chicago and its vicinity to lakes and rivers by drowning.

FLASHES FROM WIRES.

Several hundred car repairers on the Southern Pacific Company at New Orleans struck there yesterday for a recognition of their union.

Robert S. McCormick, American Ambassador to France, and Mrs. McCormick, arrived at New York yesterday on the steamer Kron Prinz Wilhelm.

Sophia and Corinne Piddian of Brooklyn were drowned Monday while boating on Lake George during a heavy squall.

The extensive warehouse of the Franco-American Oil Company at Marseilles was burned yesterday. Sixty persons were more or less injured. The loss was heavy.

Jackson Smith has been named manager of subsistence in the canal zone, and will be responsible hereafter for all hotels and messes.

All shipping quarantine restrictions have been lifted at Honolulu, the city having been absolutely free from any case of plague for a month.

The seven battleships of Rear-Admiral Robley D. Evans's North Atlantic squadron have steamed out of Rockport, Mass., harbor to begin their summer cruise.

Gen. Ferdinand Von Saar, the Austrian member of the upper house of the Austrian Reichsrath, who shot himself Monday, died yesterday. He had been suffering from nervous prostration.

Dr. Charles Weller, rector of Hopkins Grammar School, New Haven, has accepted the call to the chair of Greek in the University of Iowa. He is a graduate of Yale, class of 1895.

Through its Executive Committee, which met Monday at Chicago, 150,000 members of the National Retail Grocers' Association thanked President Roosevelt for the stand he took in regard to the pure food law recently passed by Congress.

At San José, yesterday, Cristina, a plumber, fatally beat and choked his 18-year-old daughter. She is now unconscious in the City Emergency Hospital. Neighbors notified the Sheriff's office and the father was taken into custody before he had time to leave the premises.

Corporation Counsel Lewis of Chicago complained to the Board of Review yesterday that the estate of the late Marshall Field had removed stocks and bonds valued at $2,633,000 to New York to avoid taxation in Chicago. Counsel for the estate states that the property is not taxable.

The forty-ninth annual convention of the Christian Church of Northern California was called to order in Garfield Park Tabernacle, Santa Cruz, last evening.

At South Framington, Mass., the finding yesterday of the body of Henry L. Sawyer, a prominent hardware dealer, who went to the collapsed building on Concord street to inspect the plumbing plants, brought the number of dead up to eleven.

REPAIR CREW ATTACKED.

SAN FRANCISCO, July 23.—A work car with a crew of electricians engaged in repair work on the United Railroads was attacked by unknown parties at Twenty-second and Mission streets last night. C. L. Foster, chief electrician, and two other members of the work crew were struck by rocks and slightly injured. The assailants escaped.

Thornwall Mullally of the United Railroads has passed the petition of the Carmen's Union, asking the railroad company to either settle or arbitrate its differences with the electrical workers union to the board of directors of the company. The directors will meet Thursday afternoon, at which time a reply will be framed and sent to the carmen's union.

TO CONTROL FLOOD-WATERS.

HANFORD, July 24.—A mass meeting of people interested in the control of the flood waters of Kings River, in Kings and Fresno counties, was held here today. There was a large attendance and a discussion of measures best adapted to secure their object. A motion to organize two reclamation districts, one on each side of the river, was amended so as to cut out the north side and thus carried. Another meeting of south side people was held subsequently to appoint a committee to canvass the south side property owners interested in the south side reclamation. The committee is to report next Thursday.

SLOW MARCH OF GLACIERS.

Test Which Proved That Rivers of Ice Move But a Few Feet Each Year.

[Harper's Magazine:] It had long been supposed that no true glaciers remain in the Rockies south of Wyoming, a supposition now known to be incorrect. North of Long's Peak two icefields have been described and referred to as glaciers by men whose determinations are entitled to considerable weight, though, on the whole they partake more of the nature of neve and are so considered by some geologists.

This difference of opinion is entirely excusable on the ground that the dividing line between neve and glacier is indistinct, the one passing into the other by insensible gradation. However, explorations carried on in the last five years have brought to light an ice stream which is so distinctly a glacier as to leave no chance for a dispute as to its character. It has been visited by experienced geologists, mapped, photographed and thoroughly studied.

Arapahoe glacier is about a mile long and is situated amid scenery as inspiring as any in the Southern Rockies. It occupies an amphitheater or glacial cirque upon the east side of the Arapahoe peaks, the peaks and their thin, sharp, serrated connecting ridge forming the semicircular rim of the cirque, the ridges running eastward from the north and south peaks forming the walls of the ancient glacial valley. The highest point on the rim of the cirque is 13,700 feet above sea level.

No measurements were necessary to convince the first exploring party that the ice was moving. To the student of glacial phenomena the evidence on every hand was as easily read as a printed page and as convincing as a mathematical demonstration, but it remained to determine the rate of movement. Consequently on a later visit the party set up the instruments on the granitic north wall and placed a line of zinc tablets across the face of the ice. Returning exactly one year later, they found that the tablets had moved in amounts varying from 11.15 feet at a point 300 feet from the edge to 27.7 feet at a point near the center.

Gold Ore Ballast.

The Eastern Railway of Mexico will be ballasted with gold ore between Texico and Rio Puerto, a distance of 270 miles. This ballast rock is obtained from the gravel bed adjacent to the new line of the road.

Repeated assays have shown that the ballast runs upward of $2 in gold to the ton. About 4500 tons of rock are used to the mile, making the value of the gold $9000 to each mile of road, or $2,-430,000 for the 270 miles. The gold values in the rock are not sufficient to make it a mining proposition, but passengers will ride over the most valuable piece of ballasting in the world.—[Texico Correspondence San Francisco Chronicle.

FEAR NOW OF A "HOLY WAR."

Blue Days Drag Slowly by in Old Europe.

Dread of Trouble in Egypt Is Cause of Alarm.

Impending Crisis in a Nervous Money Market.

A special cable dispatch to the New York Sun from London, Eng., says that all Europe has been suffering this week from a fit of political and financial blues. Consols and other public securities have declined as though some grave international crisis were impending, and responsible statesmen have been indulging in rather gloomy forebodings. The political and financial situation is, as a matter of fact, distinctly better than a year ago and it contains less threatening factors than existed even during the more obvious crisis of the winter and spring.

The principal cause of the prevalent pessimism is a wider knowledge of those threatening conditions which are still prevailing, with which readers of the Sun's dispatches have long been familiar. This is especially true of the pan-Islam peril which has been causing widespread alarm since Sir Edward Grey's speech in the House of Commons about the dangerous fanaticism in Egypt. This danger is no greater today than it was when it was fully discussed in these dispatches in the early spring. That it exists there is no question, and Sir Edward Grey did not exaggerate its significance in the speech which has so disturbed the public mind.

Information which has been coming to the Sun's London correspondent for months past from many reliable sources, not only in Egypt, but in all Moslem countries, made it clear that a great pan-Islam movement was in contemplation and might at any moment find expression in the outbreak of a holy war. The latest indications, however, seemed to show that this danger was diminishing, or at least had been postponed. The Sultan's courage failed him at the critical moment of the Tabah dispute, and he added another to his abject surrenders when faced by Christian guns. He may now be seeking a fresh excuse for entering on a religious crusade in his maneuvers on the Persian frontier and in Central Arabia, but there is no sign that such a cataclysm is immediately impending.

On the other hand, the recent outrages against Christians in Egypt and elsewhere appear to be the effect of the general propaganda of fanaticism last winter in preparation for the holy war which was then contemplated. There is abundant proof that the signal for a general massacre of all Christians was then expected from day to day by the entire Moslem population.

Moreover, it should be distinctly understood that the attitude of the natives in Egypt toward the English is in no sense one of revolt against oppression. Even the Moslem mind appreciates the wonderful advantages of the English administration of the country. It is simply a fanatical religious outburst. It is a feeling of Islam against the infidel, not of the governed against the governors.

There are other causes also which in combination have produced the prevailing depression in Europe. The Statist sums up these when it says today:

"Much is made of the great increase in high class securities which has taken place in the past ten years and is still taking place. That has its effect, no doubt, but in our opinion the effect is greatly exaggerated. If confidence in the peaceful progress of Russia were established it would soon be seen that the stock markets of the whole world would revive surprisingly.

"Another cause, no doubt, is the failure to provide this country with an adequate sinking fund. A third is the inadequacy of the bank reserves of the United Kingdom. A fourth is the unwise, unscientific banking and currency systems of the United States. All these have their effect, but the effect is small with the condition of Russia, which is the overshadowing fact of the present time."

It is true that the Russian situation continues to go from bad to worse. The Czar still postpones a decision of the inevitable question, shall or shall not Russia have a constitutional government? Both sides have practically abandoned hope that the weak willed sovereign will ever summon sufficient brains and courage to make this decision, in which case it will have to be decided for him. It is the manner of that decision, which if made in this way could not be bloodless, that holds Europe aghast with apprehension.

The Bourse of Paris has been even more disturbed than Capel Court during the last day or two. The Sun's Paris correspondent ascribes the grave uneasiness more to the Moslem peril than the Russian situation. It is interesting to note that France is supporting the English position in Egypt at this juncture even more heartily than England has supported France in Morocco. The Figaro today goes so far as to hold that the Kaiser is responsible for the threatened Moslem uprising, saying that it is the effect of his journey to Tangier and his support of the Sultan of Morocco. "He has once more raised the hopes of barbarism against civilization," says the Figaro.

Emperor William has been criticised for many things in connection with the disturbed condition of European relations, but it is going rather far to accuse him of inciting the Moslem world to fling itself upon Christendom in a holy war.

There are some locally disturbing factors in Capel Court which accentuate the slump in the market. Rumor speaks apprehensively of the position of a prominent insurance company which lost heavily on the San Francisco fire. That disaster is really an important factor in the present financial situation. It is the insurance companies which furnish the best support to consols and other high class securities in times of depression. They are now unable to act in the usual way.

Millionaire's Sad Plight.

Congress is asked to pity the deplorable condition of Millionaire Beeman of chewing-gum fame for his "total inability to perform manual labor," and to show this pity by increasing the disabled one's pension as a veteran of the Civil War from $8 to $12 a month. "Pity the sorrows of a poor old man," whose trembling limbs can scarcely bear his body to the private car that waits to take him to Florida in winter and return with him to the White Mountains in summer. He should by all means have the extra $4 to help him along on his pinched and painful way. Think what a sum it is under such pressing circumstances! Forty-eight dollars a year added to the $96 that he already draws in pension checks will be quite a help to the aged man.—[Portland Oregonian.

THE SPARTA EXCAVATIONS.

Finds of British Explorers on the Site of Athens's Great Rival—Proof of the Roman Period.

The walls of Sparta have been traced for four-fifths of their extent, and are ascertained to be not Byzantine, but Roman in period. It seems likely that the adjacent enceinte was cleared of buildings in classical times for strategic purposes. The excavators think that the ancient city may have included the area between the low hill which served as an Acropolis and the River Eurotas, in which case our notions of Spartan topography must be revised.

The second point of interest has been the investigation of the theater, hitherto the only identified site of the ancient city, where a life-sized statue of Asklepios, with portions of reliefs probably belonging to the proscenium, have been found.

But the most important result obtained, according to the London Times, has been the identification, attested by inscriptions, of the site of the Temple of Artemis Orthia, which we know from Pausanias to have been the scene of the chastisement of the youths of Sparta, where enormous finds of votive offerings have been made. The scene of the discovery is a field on the right bank of the Eurotas, about half a mile to the south of the modern bridge. From time to time boys playing in the river bed had picked up figurines of lead. Similar figurines having been found some years ago in the excavations at the shrine of Menelaos on the opposite side of the river, the British excavators suspected the existence of a second sanctuary and made a trial here on April 7. Within a few hours it was clear that the site contained an immense deposit of votive offerings. During the past fortnight a few skilled workmen, working slowly with knives, have extracted many thousands of these peculiar figurines.

At least fifty variant types have been found representing divine and human figures, musicians, centaurs, sirens, fish and other animal forms, with inanimate objects including altars, wreaths, vases, helmets and mirrors. If the material and the modest scale of the offerings seem to illustrate the traditional simplicity of Spartan usage, their number proves the importance and popularity of the cult. Nor are offerings of more costly material wanting. The ivory carvings include two statuettes in the round, a lion, four figures of rams, a helmeted head and a number of disks, combs and pins. In bronze there are statuettes of a horse and a dog, and large fragments of bowls and caldrons richly decorated in repousse work. Smaller objects of both gold and silver have been found, including a silver pin with fine spiraliform decoration. Terra cotta statuettes in great variety have come to light with large quantities of pottery. Apart from this deposit, upward of 100 inscriptions have been found since the work began.

Broadly speaking, the deposit described above consists of objects which may be assigned to the sixth and fifth centuries before our era. The pottery is largely of the "Orientalizing" types, and the presence of scarabs and other imported objects confirms what has already been suspected, the presence of strong Oriental influence in Laconian art of the archaic period. The site is one of exceptional promise and more than justifies the selection of Sparta as the scene of the labors of the British school when it is remembered that the results enumerated above come from the mere fraction of the temple precinct that has been opened. Until today archaeologic research has done little or nothing to add to our knowledge of the State which vies with Athens herself for the commanding place in Hellenic history; and it rests with us to see that the work thus happily inaugurated, is adequately sustained.

MICE RUN A MILL.

Ingenious Scotchman Invents a Way to Make the Mischievous Rodent Useful.

[New York Herald:] An ingenious Scotchman, David Hutton, a native of Dunfermline, devised a plan by which mice can be made to earn their own living and yield a good income to their owner. He actually erected a small mill at Dunfermline in 1820, in which mice supplied the power. In an old pamphlet of the time called the "Curiosity Coffee Room" he gives an account of the way the idea first came to him.

"In the summer of 1812," he wrote, "I had occasion to be in Perth, and when inspecting the toys and trinkets that were manufactured by the French prisoners in the depot there my attention was involuntarily attracted by a little toy house with a wheel in the gable of it that was running rapidly around, impelled by the gravity of a common house mouse. For 1 shilling I purchased the house, mouse and wheel. Inclosing it in my handkerchief, on my journey homeward I was compelled to contemplate its favorite amusement. But how to apply half-ounce power (which is the weight of a mouse) to a useful purpose was the difficulty. At length the manufacture of sewing thread seemed the most practicable."

Though Mr. Hutton proved that an ordinary mouse would average a run of ten and one-half miles a day, he had one mouse which ran the remarkable distance of eighteen miles in that time. A halfpenny's worth of oatmeal was sufficient for its food for thirty-five days, during which time it ran 362 miles. He kept two mice constantly engaged in the making of a sewing thread for more than a year.

This thread mill was so constructed that the mouse was able to twist, twine and reel from 100 to 120 threads a day, Sundays not excepted. To perform this task it had to run ten and one-half miles a day, which it did with perfect ease every other day. On the halfpenny's worth of oatmeal, which lasted for five weeks, one of these little mice made 3350 threads twenty-five inches long, and as a penny was paid to women for every hank made in the ordinary way, the mouse at that rate earned 18 cents every six weeks.

Allowing for board and for machinery, there was a clear yearly profit from each mouse of $1.50. It was Mr. Hutton's intention to apply for the loan of the Dunfermline cathdral, which was empty, where he planned to set up 10,000 mouse mills and still leave room for the keepers and several hundreds of spectators, but this wonderful project was never carried out because of the inventor's sudden death.

Murderer Defends Jailers.

It is not often that a condemned murderer takes up the pen in defence of his jailers. This has been recently done by Lucheni, the murderer of the Empress of Austria.

The regicide's conduct in jail has been so good that he is allowed to possess a few books in his cell, and to read certain journals. French by preference, because, though an Italian, he has taken a fancy for learning French and takes constant lessons in it from a prison official.

Reading in one of these journals that he is harshly treated in prison, and that his features have become almost unrecognizable as a result, he became very angry, and although warned that letters from him could not be despatched, wrote a memorial to the Swiss government declaring that his treatment is humane and even kind. This memorial is written not only in French, but in good French, of which, at the time of his condemnation in 1898, the regicide knew not a word.—[Neues Wiener Tageblatt.

Awful Things in Dust.

The streptococcus pyogerus, the stuphlococcus pyogerus aurers, the stuphlococcus pyogerus albus, the potus vulgaris, the bacillus urae, the bacillus butyricus, the bacillus coli commurius and the micrococcus acid are the alarming names of microbes found in the dust of the street, and that are likely to gain a resting place on the food we eat when it is displayed on open market stands. The microbes are not as dangerous to health as their names might imply, but as they are generated in filth they are not what the young woman of the period would class as nice, and it is highly desirable to take as few into the system as possible.—[Indianapolis Star.

Special Tract Directory.

WANTED
HOUSES TO RENT
We have applicants ready to take furnished or unfurnisher houses.
REALTY TRUST CO.
OF LOS ANGELES.
129 South Broadway.

We make a specialty of
ACREAGE PROPERTY
with water.
See Us Before You Buy.
F. H. BROOKS COMPANY.
215-216 Courier Bldg.
212 W. Third St.

Vermont Avenue Square
The Southwest corner Vermont and Vernon Avenues. The largest and choicest subdivision in the southwest.
Large Lots $650 and Up
S. J. White & Co., 416-417 Huntington Bldg. Leo. J. Maguire & Co. 305-3 F. P. Fay Bldg. Wright & Callender Co 319-323 S. Hill St. Fox & Wilson, 403 F. P. Fay Bbdg.

Hollywood Square
The beauty spot of Hollywood.
CHAS. E. COOPER, JR.
Phones Home 59152. Sunset Hollywood 1291.

"For Bungalow Sites"
In "Vermont and Melrose Ave. Tract." See
E. A. FORRESTER & SONS, INC.,
342-3-4 Douglas Bldg.

See Newport Beach
AND
The Pacific Electric Subdivision before deciding on a beach home. Newport Beach Co., Newport Beach, Cal., and 730 Pacific Electric Bldg., Los Angeles, Cal.

Venice Gateway
A lot here is inexpensive now, yet its future is certain to be great. Lots $500 and up
M. J. NOLAN
228 WEST SECOND STREET
BOTH PHONES 1409

S. Vermont Ave. Tract
Lots 50x143 feet—$550—on 2 car lines. 20 minutes out. Easy terms. Substantial improvements.
ROBT. MITCHELL CO.
OWNERS
508 SOUTH BROADWAY

Brentwood Park
THE ARISTOCRATIC HOMESITE OF AMERICA
BARLOW & BRAGDON
H. W. Hellman Bldg.
Main 1770 Home 690

Our Rental Department
for business locations has on its list the place you want.
Robt. Marsh & Co.
Main Corridor—Ground Floor
H. W. Hellman Building
Both 'Phones Ex. 175

WANTED—A lady or gentleman to sell beautiful lots in a new subdivision; big commission; no experience necessary. Inquire of BOYER & LITTLEPAGE, 403 Stimson Blk., or HIGHT & HIGHT, 137 West Ocean Front, Long Beach.

Forest Heights Tract
End of Brooklyn-avenue car line. Choice close-in residence subdivision, on high ground. $425 and up. Terms.
A. B. C. CO., Tract Agents, Boyle 1102.
STONE & BLADES, Owners.
116 Henne Bldg.

J. FRANK BOWEN
Owner of 12 big tracts
LOTS $450 up. Easy Terms
439-40-41 Douglas Building
Third and Spring Streets

PALISADES
The finest property between Hollywood and the sea. Consistent prices. A. C. DEZENDORF, R. B. DICKINSON,
Both Phones 88. 331 S. Hill St.

PLAYA DEL REY
The Nearest Beach
F. W. Flint Jr.: Owner's Representative
201-05 O. T. Johnson Bldg.
Jas. V. Baldwin; Owner's Representative
536-7-8 H. W. Hellman Bldg.

$50 DOWN; $10 A MONTH
FOR LOTS IN OUR FIGUEROA STREET AND MONETA AVENUE TRACTS
WINTON & McLEOD
330 South Hill Street
Home 546 Main 6228

THE McCARTHY CO. INCORPORATED
Own Your Own HOME
EASY RENTAL TERMS
MAIN OFFICE 213 N. BROADWAY

Don't fail to visit
SUNSET BEACH
the home beach
Hall-Armitage Company
General Sale Agents
434 Douglas Building

Ramona Acres
Acre homesites $825 up. 15 minutes from business center. Graded streets, sidewalks, gas, electricity, telephones.
EMERSON REALTY CO.
301 302 Delta Building

HILL STREET PROPERTY
We advise that you buy
WRIGHT & CALLENDER CO.
319-323 South Hill Street

SALT LAKE R. R. TRACT
Its growth has been fast but substantial. Lots $650 and up. $50 down and $10 per month.
STRONG & DICKINSON
Second and Broadway
Phones 1273

"Cliffton By the Sea"
The Real Newport of the West
W. M. GARLAND & CO.
324 Huntington Bldg.
JOHN D. FOSTER & CO.
221-222 Douglas Block

Miramonte Park
An extension of the widely-known and universally popular
Miramonte Tract
Same Advantages—Same Improvements.
RUFUS P. SPALDING, Owner, 219 H. W. Hellman Building. Phones, Home 6961, Sunset Main 3004.

ONLY $50 AND UP
$1 Down, $1 a Week. No Interest
No Taxes.
Free tickets at our office, 108 W. Sixth St.
PRUDENTIAL IMPROVEMENT CO.
Sole Agent.
LOTS AT WATTS

NAPLES
A. M. & A. C. Parsons,
SOLE AGENTS.
Pacific Electric Bldg. Ground Floor.
Main 1889. Home Phone 282.

For Business Property See
R. A. ROWAN & CO.
H. W. Hellman Building

Santa Monica cars take you within one block of
Clem Mar Heights
NATURE'S BEAUTY SPOT; only 6 minutes' ride from the ocean. One of the most sightly locations in the city of Santa Monica. Large lots, 50x162½ to 15-foot alley; low prices, easy terms, building restrictions; an ideal home place. For full particulars see SUNSET COM. CO., 411 Bradbury Bldg. Home 3621. 223 Utah ave., Santa Monica.

Farm Lands
the installment plan. Set to Alfalfa. We care for it and give you half the crop. $100 down buys ten acres. No interest, no taxes.
H. L. MILLER & COMPANY
414 West Seventh St., Los Angeles, Cal.

ALHAMBRA
Buy a lot on beautiful
Hidalgo Avenue
Grand Boulevard on car line. Free tickets of T. Weisendanger, 207 South Broadway.

Del Mar Tract
Big Profits if You Get in Quick
B. I. HENDERSON Sole Agent
715 O. T. Johnson Bldg.
MAIN 5069 HOME 9029

The New System
If you have property for sale, investigate
THE CALIFORNIA CO-OPERATIVE REALTY SYNDICATE,
357 South Spring Street.
Home 1693; Main 5631.

PIZMO BEACH POPULAR.
"Santa Maria has moved to Pizmo—or the population has—for the time being," says the Santa Maria correspondent of the Daily Telegram. "Hundreds are there from here, which is but another evidence of the prosperity obtaining in this section."
THOMAS S. WADSWORTH
320 Douglas Bldg.

GEO. E. HART, President.
LOUIS EVANS, Vice-Pres. and Mgr.
WALTERS BRUSH, Sec. and Treas.
Population Los Angeles 1,000,000 (1920.)
Union Realty Co., Inc.
Real Estate, Loans and Insurance, 325 S. Spring Street, Los Angeles, Cal.
City, beach and country property. Phones Main 1750, Home 5214.

Inner Harbor Tract
LOTS $325 TO $500
Butters & Paul Investment Co.,
215 E. Ocean Ave., Long Beach.
317 O. T. Johnson Bldg., L. A.

Wanted....
Iowa Property
Choice alfalfa and English walnut acreage to exchange for good Iowa property.
MORRIS H. WILSON & CO.,
636 Pacific Electric Building.
Home 7308.

Lawndale Acres
on the Redondo Electric Line
ACRES AND HALF ACRES
For Chicken Ranches
Half acres $250 up. $25 down, $10 a month
E. L. Hopper & Son—Owners
404 Laughlin Building 315 South Broadway.

Building loans negotiated for 3 years, 7 per cent.
Jones & Ryder Land Co.
218 W. 3rd St.

THE CITY IN BRIEF

NEWS AND BUSINESS.

Early Morning Blaze.

Fire of unknown origin damaged a shed owned by J. Lawrence at No. 909 East Twenty-second street yesterday morning about 2:30 o'clock. The damage was about $100.

Wanted in Whittier.

Loy Wilson was arrested at the home of his parents, No. 127 East Fifteenth street, last evening for Whittier reformatory authorities. Wilson is said to be one of several lads who recently escaped from the Reform School.

Liveryman's Fall.

J. E. Wheeler, a liveryman living at Hoover and Twenty-fifth streets, fell down a flight of steps at the Melrose rooming-house at Los Angeles and First streets about 1 o'clock yesterday morning and fractured his left wrist. He was removed to the Receiving Hospital.

Gets no Warrants.

Chief of Police Auble failed to secure warrants against those who are promoting prize fights in Los Angeles. Police Justice Chambers refused to issue them yesterday. The fight against the "pugs" will be dropped for the present, until a new line of action against them is found.

First Street Corner Sold.

Henry Merz has sold to a local investor the property at the southeast corner of First and Hewitt streets. The property sold has a frontage on First street of eighty-one feet, and a depth on Hewitt street of 136 feet, and is improved with two-story building and cottage. The price is $25,000. The sale was made through the agency of John D. Foster & Co.

Cooking Displeased Him.

Mateo Lobue was arrested at his home, No. 2351 East Eighth street, last evening on the charge of discharging firearms. When Lobue went home he did not like the way his wife had prepared the evening meal. To express disapproval, Lobue discharged a gun several times. Reports flooded Central Station to the effect that a murder had been committed, and detectives and police were hurried to the place.

Distillery Company Sues.

Julius Kessler & Co. of Chicago, owners of the Cedar Brook distillery of Kentucky, filed a bill of complaint in the United States Circuit Court yesterday against A. P. Eyrand of Bakersfield. The complaint asserts that since January, 1904, A. P. Eyrand has been selling whisky under the label of "W. H. McBrayer," which is a trade-mark of the Kessler Company. The complainant asks damages to the amount of $5000.

Los Angeles Steamship Company.

Joseph E. Culver, formerly identified with shipping interests at San Francisco, has come to this city and taken up the organization of the Los Angeles Steamship Company. He claims to have interested local capital in his enterprise, and that he now has a 3000-ton steam schooner on the ways at Aberdeen, Wash. He argues that the many trials incident to shipping lumber to this city and other points on the coast have been so great that his plan for fitting out a line of schooners, with Los Angeles as their home port, is a most feasible one and promises rich returns.

Want Better Mail Facilities.

The Vernon Improvement Association will hold a public meeting in Buck's Hall on Central avenue, near Vernon avenue, on Thursday evening to discuss general neighborhood improvements. Chief of the subjects to be considered will be the need of better mail facilities. The Vernonites claim that their present postoffice is entirely too small for the business conducted at that point, and they also wish an extension of the carrier district. At the present time a small building on Vernon avenue is used for the sub-station, and there is no free delivery of mail in all the territory beyond Compton and Forty-seventh street, although it has built up extensively within the past year.

Preaches New Doctrine.

Alzamon Ira Lucas, the negro disciple of "the limitless life," who is attempting to establish a colony of followers at Santa Barbara, delivered a lecture at the Tabernacle Baptist Church, (colored) on Hemlock street, last night. Lucas preaches a religion in the care of the body first, as the proper foundation for a religion of the mind and spirit. He is an imposing figure, and apparently sincere. His diction is almost perfect and he is in every sense an orator, so much so, that for one hour last night he held the closest attention of his audience. His doctrine includes a strict vegetarian diet, with but two meals a day, a seeking after wealth of the mind rather than of material things and self-control to such a degree that worry, anger and unhappiness will become an impossibility.

BREVITIES.

Fiesta Souvenir Book. Thirty full page illustrations. All the magnificent night electrical floats and the handsomest of the floral parade features are published in this fine Fiesta Pictorial Souvenir, printed on the best paper. Ready for delivery at The Times Job Office, 110 North Broadway. On sale at all bookstores and news stands. Price 25 cents.

San Francisco office Los Angeles Times, Midway Building, Market st., bet. 3rd and 4th. Arthur L. Fish representative. Advertisements and subscriptions received. Copies of The Times on file.

Any person who witnessed accident Third and Main, morning July 22, please call upon D. A. Chick, 2226 S. Main.

Furs. D. Bonoff, furrier, 212 S. B'way.

TEN ON LIST OF KNOWN DEAD.

SOUTH FARMINGTON (Mass.) July 24.—Under the light of electric lamps the work of exhuming the bodies of the victims of the collapsed Amsden building went on unceasingly through the night, but this morning brought no increase to the list of known dead, which numbers ten. The tottering walls and pillars and the hanging beams and girders made the work of extricating the bodies not only difficult but dangerous.

Robt. L. Garrett & Co., Undertakers, will remove to their new quarters, No. 1237 South Flower, about July 25. 'Phones 75.

Notice to Water Consumers.

Water bills are now delinquent. Please pay and save the annoyance of having the water shut off.
WATER DEPARTMENT OF THE CITY OF LOS ANGELES.

Salt Lake Transfer Co., 217-19 East First st., will check baggage at your residence at any point. Both Phones Ex. 751.

Baskerville Audit Company.
715 Fay Bldg. Home 2975. Main 6857.

BEECHAM'S Cold Cure, guaranteed cure in twenty-four hours. Sun Drug Co. (6 stores.)

MENTHOL Cough Syrup. Best for irritating throat coughs. All Sun Drug stores.

Pierce Bros. & Co., Undertakers.
610 S. Flower. Tel. M. 1827. Lady attendant.

Excursion Rates
To New York and Boston, August 7, 8 and 9. New York Central Lines. Office, No. 218 West Fourth street.

VITAL RECORD — BIRTHS, DEATHS, MARRIAGES.

Births.

BALKEMA. July 19, to the wife of T. W. Balkema, 128 W. Avenue 28, Los Angeles, a daughter.

Deaths.

ESCHELBACH. At 847 San Julian st., July 23, 1906, Anna V. Eschelbach, aged 23 years. Funeral, Wednesday, July 25, from residence at 10 a.m., thence to Cathedral at 10:30. Friends invited.

MURPHY. In this city, July 22, 1906, Jeremiah Murphy, beloved husband of Johanna Murphy, aged 66 years, and a native of Ireland. Funeral Wednesday, July 25, at 8:30 a.m. from the family residence, No. 450 North Beaudry avenue. Friends invited. Interment, New Calvary Cemetery.

BAILEY. At the family residence, No. 2120 Hayden street, Los Angeles, Cal., James Bailey, aged 69 years and 8 months, beloved husband of Catharine Bailey, father of George W., William L., Frank R., Oliver P. Bailey and Mrs. Mary E. Gregg and Mrs. Emma F. Hundley. Funeral from Adams, Turner & Stevens Company, No. 25 North Raymond avenue, Pasadena, Cal., Wednesday afternoon, 2 o'clock. Interment, Mountain View Cemetery.

SHORE. Jane Shore, aged 81 years, entered into rest on July 22, 1906. Funeral from her late residence, No. 1720 South Hill street, Wednesday afternoon at 2 o'clock. Interment, Litchfield, Ill.

WEDGWOOD. July 22, Elizabeth G. Wedgwood, beloved wife of C. H. Wedgwood. Funeral at parlors of Peck & Chase, Wednesday, 10 a.m. Interment private.

DOOLITTLE. At No. 1600 Morton avenue, Mrs. Ann E. Doolittle, aged 76 years. Funeral Wednesday, July 25, at 10 o'clock a.m. from residence. (Denver, Colo.; St. Joseph, Mo., and Apco, N. J., papers please copy.)

ORMOND. In this city, July 23, 1906, M. G. Ormond, aged 43 years. Funeral services will be held from Breese Brothers' chapel, No. 555 South Figueroa street, Wednesday, July 25, at 10 a.m.

SIPPEL. July 24, Ida L. A. Sippel, aged 27 years. Funeral from the parlors of Cunningham & O'Connor, today at 2 p.m. Interment, Rosedale Cemetery.

LE BERTHON. In this city, July 24, 1906, T. M. Le Berthon, father of T. T. Le Berthon, Mrs. J. H. Smith, Charles P. Le Berthon and J. L. Le Berthon, aged 74 years. Notice of funeral later. (San Francisco and New York papers please copy.)

CONRADI. At her late residence, No. 740 South Alvarado street, July 24, 1906, Adele, beloved wife of Simon Conradi, and mother of Mrs. Champ Vance. Funeral services will be held at the residence, Thursday, July 26, 1906, at 2:30 o'clock p.m. Interment, private.

MACHADO. At his late residence, "Casa del Valle," Eighth and Rose avenue, Ocean Park, July 24, 1906, Dolores Machado, father of Mrs. J. H. Minor, Mrs. J. B. Barrow, J. R., Florentina, Ylaria and Francisco Machado, aged 75 years. Funeral notice later.

DOTTER. July 24, 1906, Elizabeth F. Dotter, widow of the late John C. Dotter, and mother of George C. Dotter, Idella F. Dotter, Mrs. Lottie Barre and Mrs. Cornelia Carlson. Funeral from her late residence, No. 946 Magnolia avenue, Thursday, July 26, at 2 p.m. Interment, Evergreen Cemetery.

ALMENDINGER. At her home in Buffalo, N. Y., July 22, Lizzie S. Almendinger, wife of Charles E. Almendinger, and daughter of the late Oscar and Gennette Severns, sister of Mrs. Everett E. Hall, Clara and Jean Severns of Los Angeles.

RENSHAW. At her home, 712 California st., Sarah Renshaw, widow of late Robert Renshaw, a native of England, aged 75 years. Funeral 3 p.m., Thursday from above address.

MOORE. At the Palms, July 22, Peter, beloved husband of Martha and father of F. P., Ida, E. B. and F. C. Moore and Mrs. J. T. Hood. A native of Canada, aged 76 years. Funeral today at 2 p.m., from parlors of Robert Sharp & Son, 320 S. Main st.

HARPER. At her residence, 154 W. 12th st., July 24, 1906, Alice, beloved wife of John F. Harper. Funeral services will be held in the new funeral chapel of the Orr & Hines Co., corner of Tenth and Flower, today at 2:30 o'clock p.m.

DEARDEN. At 746 N. Hill st., July 24, 1906, Emma Dearden, beloved mother of Mrs. Annie McGee and grandmother of J. Joseph Musgrove and Mrs. Josephine Hood, a native of England, aged 76 years. Funeral from parlors of Robert Sharp & Son, 320 S. Main street, Thursday, July 26, at 2:30 o'clock p.m. Interment Evergreen Cemetery.

BOGGS. Monday eve, July 23, Mollie E., wife of A. W. Boggs, 1040 Walnut st., Riverside, daughter of Mrs. Mary A. Roberts and sister to Mrs. Will, P. W., Martin, and Oscar W., George D., and Charlton E. Roberts. Mrs. Boggs leaves in addition to the above, three children, Mamie, Mollie and Roy Boggs; her death was due to a very short but severe case of nervous prostration.

GARVIE. At Alhambra, July 22, Alice Philbrooks, beloved wife of P. A. Garvie, and mother of Mabel A. Garvie, a native of Portland, Me., aged 55 years. Funeral from the parlors of Peck & Chase, 423 S. Hill st., Thursday, July 26, at 10:30 a.m. Interment at Rosedale.

Marriages.

DAWSON-HULL. John D. Dawson, aged 22, a native of Illinois, and Anna E. Hull, aged 19, a native of Illinois; both residents of Los Angeles.

HANSON-COONS. Joseph C. Hanson, aged 45, a native of Missouri, and a resident of Sherman, and Elizabeth Coons, aged 32, a native of California, and a resident of Los Angeles.

PELCH-BARKER. John F. Pelch, aged 22, a native of Iowa, and Lulu M. Barker, aged 19, a native of Colorado; both residents of Los Angeles.

HELBACH-LEE. Alfred Helbach, aged 29, a native of Wisconsin, and Rose Lee, aged 33, a native of California; both residents of Los Angeles.

NOWLIN-KENDALL. George W. Nowlin, aged 32, a native of California, and Etta I. Kendall, aged 27, a native of California; both residents of Redlands.

BASHAW-TINGSTROM. Rufus F. Bashaw, aged 24, a native of Iowa, and Laura Tingstrom, aged 21, a native of Louisiana; both residents of Los Angeles.

CAIN-CAIN. Luther M. Cain, aged 33, a native of Illinois, and Grace S. Cain, aged 27, a native of Kansas; both residents of Los Angeles.

JOHNSON-BASING. Charles W. Johnson, aged 28, native of New Jersey, and a resident of South Pasadena, and Elnora Basing, aged 21, a native of Michigan, and a resident of Los Angeles.

PARKER-FERRALL. William T. Parker, aged 65, a native of Massachusetts, and Josephene Ferrall, aged 45, a native of Ohio, both residents of Los Angeles.

BRUCK-SNELSON. Rudolph Bruck, aged 27, a native of England, and Gay Snelson, aged 31, a native of Missouri; both residents of Los Angeles.

WILLCOTT-CHANDLER. Charles J. Willcott, aged 24, a native of New York, and Adalyne Chandler, aged 20, a native of Iowa; both residents of Los Angeles.

REINER-JUDD. George J. Reiner, aged 36, a native of Canada, and a resident of San Francisco, and Lisle Judd, aged 25, a native of Utah, and a resident of Los Angeles.

OLMSTEAD-KREISER. Ralph N. Olmstead, aged 30, a native of New York, and Kittie F. Kreiser, aged 27, a native of Wyoming; both residents of Los Angeles.

WATERS-HILCH. Otto Waters, aged 34, a native of Germany, and a resident of Los Angeles, and Lizzie Hilch, aged 35, a native of Germany, and a resident of Pasadena.

WILDEN-SNYDER. John K. Wilden, aged 21, a native of Kansas, and Mabel B. Snyder, aged 21, a native of Nebraska; both residents of Los Angeles.

Funeral Notice.

The funeral of Dolores Machado will be held from the residence, Eighth and Rose avenue, Ocean Park, at 9:30 o'clock a.m., Thursday, July 26, 1906; thence to St. Clement's Church, Ocean Park, where services will be held at 10 o'clock a.m. Friends invited.

Los Angeles Transfer Co., 751-3 South Spring.
Will check baggage at your residence to any point. Tel. M. 49 or 240. Home 249.

Bresee Bros.' Co., Undertakers.
Removed to 535 S. Figueroa st.
Lady attendant; private ambulance.
Telephones, Main 242, Home 52967.

Peck & Chase Co., Undertakers.
423 S. Hill. Both phones 61. Lady attendant.

Orr & Hines Co., Funeral Directors.
Have moved to their new building, N.E. corner 10th and Flower. Both phones 61. Lady Assistant. Private Ambulance.

Connell, Unterkircher, Crawford.
Undertaking Co., 1051 South Grand avenue. Phones 6512. Main 3293. Lady attendant.

Reliable Repairing

Geneva repair men are experts. When your watch goes wrong, insure satisfaction by intrusting it to the Geneva. We guarantee every job for a full year, and our prices are invariably the lowest.
Watches cleaned, 75c.
New main spring, 50c.
New crystal, 10c.

Geneva Watch and Optical Co.
305 South Broadway

—THE RELIABLE STORE—

The One Absolutely Pure Olive Oil.
Peerless Brand.
Quarts 60c
Pints 35c
SO. CAL. WINE CO.
218 W. Fourth St.
Home Phone Ex. 16. Sunset Main 332
518 S. Main St.

SIEGELS—WOMENS—CHILDRENS WEAR
Myer Siegel & Co.
251-255 SOUTH BROADWAY
"The Women's Wear Specialty House"

Special Today

Something over 100 dozen women's muslin undergarments are on sale today at about half price of what these would ordinarily sell for.

The underwear of quality and reliability and any woman who has ever worn it, knows that this is the "best to be had," knows that better underwear couldn't be had anywhere else nor made at home. If you are not acquainted with the underwear that's just put out by "the specialty house," visit us today and scrutinize these dainty **Gowns, Drawers, Chemise, Corset Covers and Skirt Chemise** in scores of styles, that regularly sell for $2.00, $2.25 and $2.50, are on sale, at your choice, for today only..... **$1.35**

Misses' Suits

Children's dresses and coats, guimps, kilts and knickerbockers. Hats trimmed or the sailors, also caps and bonnets. Priced from one-third to one-half less than regular.

Bridal Sets

Exquisite matched sets for wedding trousseaux in a bewildering variety of exclusive dainty designs in the imported French hand-made and in elegant domestic types. Priced from one-third to one-half off of regular.
The $17.50 set of three pieces..... **$10.25**
And up as high as the $150.00 set for... **$85.00**
All in between prices equally reduced. We invite your inspection.

Women's Waists

Special while they will last..... $2.75

An elegant assortment of women's lingerie waists are placed on sale at almost half their former price.

Beautifully trimmed with fine laces, embroideries and motifs and fine fitting blouses. Regular $4.00, $4.50 and $4.75 waists on sale today and tomorrow, or while they will last, at the special price. **$2.75**

SIEGELS—WOMENS—CHILDRENS WEAR

Wedding Invitations Announcements and Cards

Engraved correctly.
Ask for our book of,
"Wedding Stationery"

Store Closed 12:30 Saturdays

SANBORN, VAIL & CO.
357 S. Broadway

Scientific Shampooing

which not only leaves the hair clean and soft, but induces health to both hair and scalp.

Bennett Toilet Parlors
Northeast Corner Fifth and Spring

B. & N. Special at the Big White Onyx Fountain. Superlatively delicious—10c.

BOSWELL & NOYES,
Third and Broadway.

FEED

bills reduced by buying your supplies where a large stock is kept to select from.

OUR PRICES

are lowest, considering quality. Quantities to Suit.

Clark Bros.
1249 S. FIGUEROA ST.
Main 7807. Home Ex. 106.

"SOMETHING NEW EVERY DAY."

Jacoby Bros.
331-333-335 South Broadway.
Both Phones 132.

The Biggest Shirt Waist Deal We Ever Made

These are the words our New York buyer put in the wire he sent us, stating that he had closed the entire stock on hand Felsenthal Bros., 93-99 Prince Street, New York. At 45 CENTS ON THE DOLLAR.

3600 BEAUTIFUL WAISTS

Values Up to $5.00 — **Our Price $1.95** — Values Up to $5.00

Read the Letter

IF YOU EVER SAW VALUES OR IF YOU EVER WANT THE GREATEST BARGAIN IN FINE LINGERIE SHIRT WAISTS THAT HAS BEEN GIVEN EITHER IN LOS ANGELES OR ANY OTHER CITY IN THE COUNTRY—YOU'LL BE ON HAND AND BUY AT THIS GREAT SALE—SALE BEGINS WEDNESDAY.

FELSENTHAL BROS.
MANUFACTURERS OF
THE "FANTANA" WAISTS
93-99 PRINCE STREET

New York, July 21st, 1906.

Mess. Jacoby Bros.
Care New York Office,
47 Lispenard St., N. Y. C.

Dear Sirs:—

For the reason we have finished our Spring business, and are about to commence on our Fall line. We accept your offer of our comple stock of high grade Ladies' shirt waists.

It is needless to state that we are suffering a heavy loss, selling out at 45c on a $1.00.

You will be able to give the women of Los Angeles the biggest bargain they ever heard of.

Wishing you much success, we beg to remain,

Yours truly,

Felsenthal Bros.

Big Towel Sale For Wednesday Only

The prices are cut just about in half with five leading specials:
Regular 12½c huck towels 6¼c each.
Regular 25c bleached bath towels 15c each.
Regular 15c linen crash towels 10c each.
Regular 15c linen union huck towels 10c each.
Regular 12½c honeycomb towels 8 1-3c each.

$1.00 FEATHER FANS 39c.

Pretty feather fans in colors of pink, blue and white with tiny wood sticks the color of the fan; $1.00 values for 39c.

25c WASH BELTS 15c

We've had many belt sales but this is the best yet—wash belts of good white duck with oval pearl buckles; the kind you'd expect to pay 25c for; special, 15c.

Final Clean-up of Neckwear

From the Big Sale, Prices Further Reduced

A final clean-up of odds and ends in neckwear left over from the big sale samples. In the rush some handsome pieces were mussed, so we have grouped them all in two lots.

All that remains of the line that was 45c will go for 25c.

All that remains of the line that was 25c will go for 12c.

Women's Kimonas and Dressing Sacques

We do not intend to inventory a single kimono or dressing sacque if the price to decide. Thursday we are going to place on sale, with every garment that has sold all the season for 75c, $1.00, $1.25, $1.50 and 59c. They come in lawn, batiste and crepe in hundreds of pretty styles long and short effects; not an undesirable one in the lot; worth the cash of every careful shopper. Your choice 59c.

We Struck It Right.

Got just the fabric that just the men, upon whom summer has just the most severe effect, have found to be "just the thing."

That fabric is Soudan Serge.

That fabric was originally made for Englishmen who lived in South Africa and who had found it impossible to get any fabric that would give them relief from the torrid African sun. It has been known for almost 10 years in South Africa. Never been imported into this country before this year. We are the first tailors in Los Angeles to show it.

Vestless suits made of Soudan Serge—$20.

Brauer & Krohn
Tailors to Men Who Know.
128-130 S. Spring, 5th and Spring, and 114 1-2 South Main Street.
Phones—Main 3116 Home 2995.

Bright and sparkling wines for the elaborate banquet or simple family repast can be ordered from us with the certainty that the quality will be high and our price moderate. Our famous 10-year-old wines at $1.00 per gallon are gathered from the best growers in California. We sell exclusively in the city the wholesome "Fleur de Lis" and "Exquisite" Beers at $1.00 per dozen quarts net.

GRUMBACH,
807 CENTRAL AVE.
Phones: Main 2295; Home 8266.

LULL CARRIAGE CO
POPULAR VEHICLES at POPULAR PRICES
Cor. Main and Tenth Sts.
LOS ANGELES

Use the "VILLEWAY" as a SHORTCUT to and from the PUBLIC LIBRARY

Long Kimonos only 75c each. Also 85c, $1.00 and $1.10. Beautiful patterns—Bargain basement.

DE **Ville** **Paris**

Short Kimonos 39c. styles in Bargain basement.

A. FUSENOT COMPANY, 317-325 S. Broadway
Extending to 314-322 S. Hill Street.

July Is the Month for Economical Buying

It is pleasant to buy just what you want, when you want it, at less than you expected to pay for it. If you never experienced such a feeling, you can enjoy it today.

IN OUR READY TO WEAR SECTION

New Wash Skirts

Economically Priced From

$2.25 Up to $7.50

Just now most people need wash skirts for their outing. These crisp, cool looking skirts certainly appeal to all practical women. Our stock has just been replenished with the latest models that hang perfectly. The colors embrace white, blue, gray, natural and mixtures in blue and gray. In linen, poplinette or melange suiting.

$9.50 Three-quarter length
Auto Coats
Sale Price $6.00
A very swell looking garment of gray mixed plaid. Nicely tailored; black velvet collar and patch pockets.

Natural Color
Linen Auto-Dusters
$4.25 and $4.50
Made in good full sizes with belted backs. Your auto trip will be more enjoyable if you possess one. They are so comfortable.

A QUICK SALE of about 100 odd
Silk Shirt Waist Suits at $9.75
original prices up to $15.00, mostly light colored serviceable taffeta. No blacks.

SPECIAL REDUCTION IN PRICES on WASH SUITS, WHITE or COLORED
Either jacket or shirt waist suits.

BONDS

We never offer for sale any security that we have not ourselves investigated and deem conservatively safe.

Merchants Trust Company
Capital $350,000.00
309-311 S. Broadway

EXCLUSIVE AGENCY
Globe-Wernicke Elastic Bookcase
CALIFORNIA FURNITURE COMPANY,
Broadway, near Seventh, 339 to 345.

PURITAS DISTILLED WATER
5 GALLONS 40¢
BOTH PHONES EXC. 6

Inspect our new line of
IRON BEDS
You will save money by so doing.
A. B. Wilmans & Co.
516 So. Spring St.

Children's Shoes.
Standard Makes.
Close Margin Prices.
C. K. Baker

Editorial Section.
PART II—LOCAL SHEET: 14 PAGES

Los Angeles Daily Times

California del Sur.
CITY AND COUNTRY.

XXVTH YEAR. WEDNESDAY MORNING, JULY 25, 1906. On All News Stands, Trains and Streets. 5 CENTS

N. B. Blackstone Co.
DRY GOODS
SPRING AND THIRD STS.

Summer Skirts

Skirts of Pique, Linen, Linenette, Wash Poplins or of light weight Wools for street or vacation wear. Garments cut after late models, cut to fit and hang properly—and that keep their shape. On sale today.

Nine-gored style Pique skirts with a deep flounce headed with inch embroidery insertion and front panel effect with embroidery on either side. Specially priced at
$5.50

Seven-gored Linenette skirts with deep flounce, strap trimmed, splendidly made; light and comfortably cool, at
$3.75

Poplin and Pique skirts in extra sizes for large figures, from
$2.75

Wool skirts made of the lighter weight materials in large and small plaids, checks, little stripes and plain mixtures. Nearly every color you could suggest that has Fashion's approval. Plaited or circular styles, plain or prettily finished with straps and bias bands. Today some unusually good things are shown at
$4.50, $6.00, $7.00 and up

Silk sunburst skirts in little shepherd checks, black or blue and white, priced up from
$12.00

$6.00 Silk Petticoats $4.00

White, black, grays, blues, greens, tans, pinks and garnets. Made of a silk that will give satisfaction; cut and finished along the newest lines. Fine tucked ruffles and percaline dust ruffle. An actual $6.00 value for $4.00.

Victor Recital..

Tomorrow Afternoon
Commencing at 2:30 o'clock

Come and hear the world's best music. Admission costs you nothing. Spend a pleasant hour listening to the great singers and instrumentalists—perfectly reproduced by the Victor.

PROGRAMME

POET AND PEASANT OVERTURE ..... Sousa's Band
AMOUREUSE (Valse Lente) ..... Sousa's Band
I LIKE YOUR WAY (Tenor Solo) ..... Macdonough
COME UP TO YOU TO MOVE (Vocal Duet) ... Collins & Harlan
IN ROSELAND ..... Pryor's Orchestra
INTERMEZZO FROM CAVALLERIA RUSTICANA ..... Pryor's Orchestra
WOULD YOU CARE? (Tenor Solo) ..... Harlan
ROYS (Baritone Solo) ..... Goddard
GOOD BYE SWEETHEART, GOOD BYE (Baritone Solo) ..... Goddard
SKIE RUBE MARCH ..... Pryor's Band
E QUELLA PIRA (Tenor Solo) ..... Caruso
ROCE DI FRIMEVERA (Soprano Solo) ..... Sembrich
NO PESENTE (Baritone Solo) ..... Campanari
CELESTE AIDA (Tenor Solo) ..... Van Hoose
TRAUMEREI ('Cello Solo) ..... Hollman
AH FORS' E LUI ANDANTE } (Soprano Solo) Melba
AH FORS' E LUI ALLEGRO }
DER PROPHET (Contralto Solo) ..... Schumann Heink
LA FORZA DEL DESTINO (Tenor and Baritone Solo) ..... Scotti & Caruso

Take elevator to third floor. Plenty of seats for all. Come early and bring your friends. Remember the time and the day—2:30 tomorrow afternoon.

Geo. J. Birkel Company
Steinway, Cecilian and Victor Dealers
345-347 SOUTH SPRING STREET

Brock & Feagans

Perfect Diamonds
The Most Profitable to Buy

The demand for absolutely Perfect Diamonds is constantly increasing. It is daily becoming more thoroughly recognized that it is always best to buy diamonds of very high grade.

The element of highest satisfaction is important with most people. Diamonds by their very nature attract much attention. You always can without hesitation compare a Brock & Feagans' diamond. You will many times take pride in saying, "It is a Perfect Blue White or Extra White Diamond."

Then the element of highest rate of increasing value and easy salability if you wish to dispose of a fine Diamond make it the most desirable.

The buying advantages of our three affiliated stores enables us to sell our specially selected fine Diamonds at prices that are no higher than ordinarily asked for much inferior stones.

Brock & Feagans
JEWELERS
6th and Broadway Los Angeles, Cal.

NOTE—Out of town patrons should write for our Souvenir Leaflet "About Diamonds" and Free 64-Page Catalogue No. 6.

PLATES
CROWNS
BRIDGE WORK
—ONLY—
$4.50

Demonstrate our painless methods and superior work. Call at once and avoid the rush. All work guaranteed the very best that can be had anywhere, no matter how much you pay. Cleaning and examination free.

Broadway Dental Parlors, 452½ S. Broadway
Also open evenings and Sunday forenoons.

DuBois & Davidson Furniture Co.
212-214 West 6th St., between Spring and Broadway
"Just Over the Line From High Rents and High Prices." "Nuff Sed."

TRUANT RIVER TO FEEL CURB.

Epes Randolph Is Confident of Gaining Control.

Colorado's Flood Will Be Turned Aside.

Test of Efficacy of Work Is Soon to Be Made.

Fresh from the scene of the great battle which the Southern Pacific is waging against the mighty Colorado River, Col. Epes Randolph arrived in Los Angeles yesterday more confident than ever that eventually the fight will be won. The end will not come today or tomorrow, but just at the time when the great railroad corporation was almost ready to abandon the fight, conditions changed so that the situation is considered more promising than it has been for months.

Some twelve miles below Yuma on the Colorado River an army of more than 1000 men is camped in a long skirmish line ready to spring to action at the word of command in a last desperate struggle to overcome the greedy river and to force it once more back to its abandoned channel.

And although everything is in readiness down to the finest detail, and although the Salton Sea is yet slowly but steadily rising, menacing more and more the main line tracks of the Southern Pacific, the chiefs at the head of the great enterprise do not dare to give the command which shall precipitate the battle and hand to hand struggle between the ingenuity of man and the devilish cunning of the treacherous Colorado River.

Today not even the most sanguine could hope for success in the enterprise in the face of the flood that is roaring through the 2000-foot mouth of the ruined intake of the old California Development Company. Patience to await a decided fall in the level of the river is imperative. How soon that will come no one can say.

Of the 32,000 feet of water per second rolling down through the Colorado from the mountains, practically every drop is pouring into the Salton sink through the sadly dilapidated canal. The old channel of the river, stopped up with silt below the intake, forms a dam, beyond which not a drop of the river's volume flows on its old way to the Gulf.

Not until the level of the river falls two feet by the gauge, which will reduce the flow to 16,000 feet per second, will the long-prepared-for attempt be made to stem its tide.

Then the carefully laid plans of the engineers who have failed repeatedly in previous attempts, but who have grown wondrous wise through the experience gained by their failures, will be put into operation.

In this preliminary work large forces of men have worked for months. They have built powerful wooden headgates to be used as temporary structures. They have dredged out a by-pass to act as a run-around for the water through the temporary wooden gates, leaving only a narrow shell of earth to hold back the water from the canal until the proper time. They have constructed wonderful concrete headgates four miles farther up the river, and they have been dredging and excavating for a new canal to extend from those gates to the water distributing system of the development company. They have built a railroad twelve miles in length to haul their supplies and to handle huge trainloads of rock and mattress for dam building.

WORKS ON HAIR TRIGGER.

All of this preliminary work has been done carefully and conscientiously, for it is realized that the failure of the slightest detail of this plan may bring disaster to the whole attempt, and set back the shutting off of the water from the river for months to come.

But although the Colorado River is falling slowly, receding a full inch yesterday, it is impossible to tell how soon it may be expected to drop enough to allow the beginning of work. It may be three weeks or it may be two months.

Col. Epes Randolph, who is in supreme charge of the whole work, has been on the ground several days making a careful inspection of the arrangements. He said that he has every confidence that the contemplated movement to shut off the river would prove successful.

The scheme of the engineers, as he outlined it, is to cut out the light retaining wall of earth between the canal and the dredged-out by-pass as soon as the river falls low enough. An hour's work will accomplish this.

This will cause a portion of the current to flow through the by-pass. Immediately hundreds of men will be put to work just below the mouth of the by-pass, throwing in a mattress work, and pinning it down with piling. Trains filled with rock will be in readiness on the new track, and the cars will be run upon a trestle, and their loads of heavy rock dumped down upon the mattress to hold it in place, and to form the base of a dam which is expected to force all of the water of the canal through the by-pass.

When this is done, the dam will be strengthened and made heavy enough to withstand the heaviest floods of the river. Then the gates in the by-pass will be closed down, and the Colorado River will turn back down its old channel and be finally and effectually shut out of the Salton Sink—if the mattress holds.

Or again, the volume of water may prove too great for the wooden headgates built in the soft soil, and they may be swept out, and the river again set loose on its course of devastation.

Col. Randolph, when asked if the wooden headgates might be relied upon absolutely to hold back the weight of water, admitted that they might not, but gave the assurance that the concrete gates would be made to do so.

"In that event," said Col. Randolph, "we shall be driven back upon the necessity of finishing the canal through the permanent concrete headgates, four miles farther up the river. These headgates are built in the solid rock, and no floods that the river might accumulate could wash them out. We would then shut the water off beyond all question, and return the river to its old channel. But it would delay matters for several months longer, probably.

"If our plans go through all right down at the temporary headgates, we ought to be able to fill in the dam and shut the gates down tight within five days of the time when we begin. I am confident that this will be successful. I have every reason to believe so, but I am not given to playing the prophet and making predictions.

ENGINEERS INTERESTED.

"We are counting heavily on the success of our present plans. We have

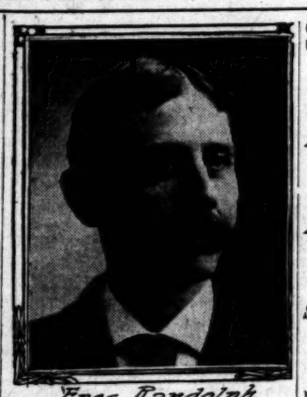

Epes Randolph.

worked out every detail carefully, and have had plenty of time in which to get everything in readiness. Although we were handicapped for a time by a scarcity of labor, we now have a large force on hand, and even though we could use a good many more men, we are not really short handed.

"The situation is a difficult one, and has excited the attention of engineers and scientific men all over the world, and especially those in the United States.

"Dozens of the most eminent engineers from all over the country have visited the works, and have made close observations of all that was being done, and of the difficulties under which the work was being pushed.

"I had with me on my recent trip Col. Bogart, an eminent engineer from New York, Mr. Kendrick, a well-known engineer who lives in Denver, and Dr. Kelso, also of New York.

"But in brief, while I am confident of our closing up the old canal, which is now 2000 feet wide at the intake, within a very short time, I am not prepared to say just how soon that will be. So much depends on the fall of the river, and I know of no one in this country who is prepared to give us any reliable information as to when that is likely to occur to our liking."

Acting upon reports of the continued rise of the water about the Imperial branch of the Southern Pacific, a telegraph dispatch last night said that the company had ordered the discontinuance of regular train service on that line until the track is repaired. Suspension is only temporary.

NAT GOODWIN'S BUY.

Actor Purchases Beautiful Fitzgerald Residence in Ocean Park, and Will Add Fine Garage.

Nat Goodwin has purchased the residence of the late Thomas Fitzgerald, situated at the corner of Hart avenue and Ocean Front, Ocean Park.

The consideration is $20,000, and the transfer includes all of the luxurious furniture with which this eccentric old bachelor furnished his residence. Including furnishings and complete outfitting, the residence is believed to have cost its original owner $40,000.

Mr. Goodwin will make this his vacation home. He prefers Southern California to England, where he already has a magnificent country estate.

The actor contemplates few improvements, his chief innovation being a modern garage, which will be built in a short time. Mr. Goodwin has one or two high-powered cars in Europe, and these will be shipped across the ocean and the continent in the fall.

The new owner of this fine home will not live in it this year, as he will not get possession of it until too late for this season's use. He is at present contemplating a stay of a few days at Santa Barbara, after which he will go to San Francisco, to examine his properties there, and from then on by easy stages to New York, in time for the September opening in a new play.

NO BALL THIS WEEK.

Los Angeles Team Has Gone North for One Series, but Will Return Next Monday.

There will be no league baseball for the fans this week, for the Looloos have gone north to play a week with San Francisco at Oakland. Mangerina, Bergman, Nagle, Burns, Randolph, Dillon, Toman, McClelland, Gochnauer, Ellis, Bernard and Cravath make up the team. Hall and Eager being left behind. Hall is not in the best condition and Eager has a split finger.

Neither of these men were needed, for Mangerina will do the catching and four good pitchers should be able to win all the games the team can expect on a hostile ground. Besides, the team will return here next Monday for a week's games with Fresno. After that they will jump back to Oakland for a week with San Francisco; then return here for another week with Fresno and then will go to the Northwest for two weeks; then to Oakland for two weeks to play with Oakland and after that will return here to finish the season.

It is not likely that any more new men will be taken on this year because it is too late and the salary list is supposed to be as near $2000 as it can be made and there is no place that needs to be braced.

SHERIFF HAS THE MIDWAY.

Attachment Is Levied on the Venice Freakland.

Abbot Kinney Seeks to Force Collection of Claims.

Seer of Streets of Cairo Can't Cast Horoscope.

The "Midway Plaisance" at Venice has been going down hill for some time and it ran against a hard bumper yesterday when a Sheriff took possession. The fakers and swindlers have been making game of Abbot Kinney and now he has turned on them.

The Midway is in a mad way and C. W. Griswold, a deputy from the Sheriff's office, is sitting on the lid. He is safeguarding the interests of the Akoun Amusement syndicate, who hold the contract on the concessions, and the Abbot Kinney Company, owners of the real estate and bricks and boards entering into the construction of the building. The Sheriff's deputy is in possession by virtue of an attachment issued at the instance of the Kinney Company to force the collection of rents and other claims alleged as being due and unpaid.

As preliminary to this not unexpected action, several weeks ago it was observed that the Midway Plaisance walls contained signs announcing that "This is private property."

Gaston Akoun, the king pin of the concession company, is in the East and Venice expresses doubt if he will ever return. William Goldie, his associate, is sick nigh unto death at Monrovia. Ferdinand Akoun, also connected with the enterprise, has recently departed for the East, while Walter Gardner, the only Akoun representative on the ground, is confined to his bed through illness.

Even Alah Baba, the seer of the Streets of Cairo, refuses to cast the horoscope for the future of the Venetian Midway, which, since degenerating into a cheap thoroughfare for gambling devices, has been a hoodoo for all connected with it.

"The Midway" at Venice, which was placed in the hands of the Sheriff yesterday.

GIVE A YOUNG MAN A SHOVE.

THAT IS HIS HOBBY, ASSERTS DR. SLADE, GENERALLY.

"Housekeeper of Lexington" Believes Old Men Should Step Aside and Help Boost the Youngsters in Their Struggle for Success—Thinks This City Is About Perfect.

Dr. J. T. Slade of Lexington, Ky., was a visitor at the Chamber of Commerce yesterday. He is a fine old gentleman of 68 winters, and is known as the "Housekeeper of Lexington."

"Yes, I have lived there exactly fifty years, come October," he said to a Times reporter. "I was born in Hamilton county, in the same house that my father was born in. When I was 18 years old I was sent by my father to Lexington. I first sought an education, and in time was graduated a doctor of medicine. But I have never practiced, as the interests of my home city found a place in my heart that has never lessened. I saw the city grow to be the largest manufacturing center west of the Alleghenies, and then I saw much of this business taken away by the big cities of the Middle West. But we still have quite a burg," he said, with a satisfied smile.

"A dream of my life is now being realized, and I am enjoying myself beyond words. I have always wanted to come to California, but have never been able to get farther west than Denver, where I am now devoting my interests to mining. I am sorry that I cannot point out any lacks in Los Angeles. I know that you would rather have me say something trite about the needs of your city's future than to rave over your city's charms—you get lots of that—but, really, I can find no fault, and in my case it is not taffy. I am amazed at the development I find here. I had no idea, even, of the wonderful fruits and flowers that I see exhibited here in this Chamber of Commerce."

Dr. Slade is the father of the Lexington Chamber of Commerce, was a promoter of that city's first street railroad, built her water plant and owned the first operahouse. He had large interests in the coal fields, and was for years a director of the Glenmary Coal and Coke Company. Almost nothing of public interest has been undertaken in Lexington that Dr. Slade has not been connected with. He has ever stood for a clean city and high standards of municipal government.

While he has accumulated a fortune, Dr. Slade is still an active business man. "Why, I can't quit business as long as I see the struggle of men about me," explained the doctor. "I am peculiarly interested in young men, and as I get older it is getting to be a hobby with me. I have given many and many a young man a start, and I feel that as long as I can shove theyoung man ahead I am not developing into an old fossil.

"If all men of means, instead of becoming old fossils, would only spend the last ten or fifteen years of their lives in lending a hand to the youngsters, the world would be a great deal better off. Such things liven competition. Those who have run their race should be only too glad to step aside and boost the younger generation ahead, but, some way, men will not do it, and then a vast fortune is left to be squabbled over by feather-bed relatives, who waste their lives in squandering the money."

Dr. Slade is staying at the Maryland Hotel in Pasadena, where his son-in-law, John B. Dame, is the right-hand man of Proprietor D. M. Linnard.

PROSPERITY VS. REVOLUTION.

PEOPLE OF MEXICO HAVE NO REASON TO REBEL.

Never Before, Says Mr. Sternau, Has There Been Such Contentment as at the Present Time—The Only Trouble Has Been Caused by the Union Emissaries Along the Border.

"There is peace in Mexico. High wages with plenty of employment and the common people are more prosperous than ever before. These are the signs that there is not the slightest possibility of a revolution occurring in the republic in the south," said Julio Sternau, one of the principal merchants of Torreon, Mex., who is visiting in Los Angeles.

Mr. Sternau has been in New York for the last few weeks and recently arrived in this city. When he heard of the wild reports emanating from the border cities that a revolution was pending in Mexico he immediately telegraphed his brother, Carlos Sternau, at Torreon, asking information.

Yesterday he received a reply stating that there was not the slightest foundation for the reports and that there was peace and prosperity everywhere in the republic.

"The only basis for these stories that I can see is the recent agitation along the border and in some of the mining districts for higher wages. This trouble has been caused by the paid emissaries of the unions of the United States. They have caused some dissatisfaction, but nothing like a revolution. This trouble is no more of a revolution in Mexico than was the strike of the Teamsters' Union in Chicago a revolution in the United States.

"There can be no great strike in Mexico as the government is too powerful to permit it for one moment, and President Diaz recognizes that vested rights of owners must be guarded.

"When a strike is called in Mexico and the strikers try to interfere with the property owners, the soldiery is called to the scene and immediately begins shooting. There is scant ceremony and this very fact makes for a quick quelling of any rioting.

"I shall return to Mexico very shortly, and I am sorry that such false reports are sent out throughout the United States. The people of Mexico are prosperous and they do not see the need of a revolution against a government that guards and cares for them and makes it possible for them to be better off than ever before."

FIRE BURNED UNCHECKED.

House Destroyed Because Nearest Fire Hydrant Was Too Far Away to Be Used.

Firemen were forced to stand idly by and see the home of George E. Tomb, No. 1777 West Thirty-sixth street, burn to the ground yesterday morning because the nearest fire hydrant is 4000 feet away. Use of chemicals and hard work kept the flames from spreading to other houses near by.

Tomb had finished his one-story home and furnished it recently. The explosion of a lamp caused the fire and awakened the occupants of the house. The fire department arrived at the scene soon after the alarm was turned in, but they could do practically nothing to save the property.

Residents in the vicinity of the fire are much agitated because the water mains have not been extended in that direction. Had Tomb not insured his house and its contents fully, his loss would have been $750.

The explosion of a quart bottle of gasoline at the home of R. C. Tracy, No. 144 South Utah street, caused a fire yesterday afternoon that endangered the building. The flames were extinguished, with a loss of $300.

HIS OPTIONS IMAGINATIVE.

But Thatcher Got Real Money for Nothing.

Forged Partner's Name and Latter Must Pay.

Warrant Out, Buncoer Is Off for Pastures New.

That A. M. Thatcher, real estate broker and pious church member, is "hitting the pike," with long strides, for Mexico, was a secret blurted out in a little civil suit tried before Justice Pierce yesterday.

Some of the sensational reasons why Thatcher is not on friendly terms with the police also came out. Some of Thatcher's amusing methods of selling tall buildings, existing only in his own imagination to gullible eastern people, were also told. In fact, the missing Thatcher was the text.

The chief mourner is his former business partner, Charles E. Thompson. By the ruling of Justice Pierce, Thompson will have to stand the financial consequences of much of Thatcher's slipperiness.

Thatcher seems to have made a practice of selling options on property in which he had no interest whatever. One of his gold-brick customers was plaintiff in this suit of yesterday. She was Mrs. M. A. Knable, who claimed she had been defrauded out of $150 by Thatcher.

HOW GAME WAS PLAYED.

He pretended to sell her an option on Glendale property for $150, agreeing to give her the money back in case the option fell through.

In making the agreement he produced a paper which was signed with the names of himself, his partner, Mr. Thompson, and the firm name—Thompson Realty Company.

Thompson went on the stand yesterday and swore that his name had been forged to the paper. Thatcher had pocketed the $150 and skipped out.

Other witnesses told of similar dealings on the part of Thatcher who sold them options. In about two minutes there were piled up accounts of about $1000 of money which Thatcher seems to have made away with.

Mrs. Knable's lawyer contended that Thompson should pay her back the money Thatcher had secured. Thompson's lawyer contended, with emotion, that Thompson had been the worst sufferer by Thatcher and should not be made to pay back the money.

Justice Pierce held that, although Thompson's individual name to the paper was only a forgery, yet Thatcher had the right to sign the firm name and that Thompson would have to pay back the money to Mrs. Knable.

It was admitted in the District Attorney's office that a warrant has been out for several weeks for Thatcher on a charge of forgery.

PICTURES AS BAIT.

One of the detectives working on the case claims that Thatcher went on a trip East some time ago to continue his operations.

He is alleged to have carried with him pictures of large and imposing buildings located in Los Angeles—according to his imagination—and to have sold options on them to eastern people who have heard a story of the wonderful investments to be made in Los Angeles.

He got into trouble in this city a short time ago. He was arrested and tried for fraudulent dealings, but was acquitted. The members of his church came to his rescue and helped him out.

Up to the time that he is alleged to have departed, Thatcher lived on Echo Park avenue. He has a wife.

He suddenly left home and is believed to have headed toward Mexico. His wife has been helped financially by the members of her church.

Thatcher is a lame man about 45 years old. It is not believed that he has received any great amounts of money by either his high-building transactions or his sale of mythical local options. His wife could not be found yesterday to present her husband's side of the case.

Justice Pierce said yesterday that he was obliged to make a ruling that Thompson must pay back Thatcher's phoney option money. He said that partnership agreements would be worth nothing if one partner was allowed to cheerfully dodge all liability by alleging forgery of his part of a transaction.

MRS. J. C. DOTTER DEAD.

Widow of Late Well-known Business Man Passes Away After Long Illness.

Mrs. John C. Dotter, widow of the late J. C. Dotter, died early yesterday morning at the residence, No. 986 Magnolia avenue. Death was due to Bright's disease and dropsy. The funeral will take place Thursday afternoon from the residence, interment being in Evergreen Cemetery.

MRS. JOHN C. DOTTER.

Mrs. Dotter had been an invalid for about eight years and her death was not unexpected. Her husband, who died in 1902, was a furniture dealer prominent in local business circles.

She was born in 1853 in New Orleans and was Miss Elizabeth F. Keym, her marriage taking place in San Francisco.

There are four surviving children, George C. Dotter, Idella F. Dotter, Mrs. Cornelia Carlson and Mrs. Lottie Barre, all residents of Los Angeles.

A brother, William Keym, resides in Fairfield, Cal., while four other brothers, George, Frederick, Albert and Lou Keym, reside here.

THE PUBLIC SERVICE.

SUMMARY OF THE DAY.

The Civil Service Commission is sending to each municipal employé under jurisdiction of the board a circular in which warning is given against "pernicious activity" in politics.

The new Bureau of Fire Alarm and Police Telegraph will cause a transfer of most of the employés now in the City Electrician's department. But one new position is created by the new ordinance—that of superintendent of the new bureau.

The Board of Public Works yesterday issued a notice to property owners on Central avenue that all sewer connections should be made before that street is paved.

The Police Commission had a stormy session last night, and postponed final action on the Philippi wholesale liquor license one week. The hearing of Officer Strode's defense was also postponed.

The Taylor divorce was heard before Judge Trask yesterday, and illustrated the evolution of a country girl in her progress from an Iowa town to a large city, and her succumbing to the temptations that surrounded her in Los Angeles.

Ernest Stackpole, through his attorneys, gives notice of a motion for a change of venue. Claims that the court, as well as the public, is prejudiced against him, and that he cannot have a fair trial.

J. C. C. Jaxon pleaded not guilty before Judge Smith yesterday to the murder of James A. Logan, and his bail was set at $5000. It is now thought he will never be tried.

AT THE CITY HALL.

MUST KEEP OUT OF POLITICS.

CITY EMPLOYEES WARNED BY CIVIL SERVICE BOARD.

"Pernicious Activity" Defined in a Circular Letter, Copies of Which Are Being Sent to Every Civil Service Employee of the City. Political Rights Not Abridged.

"Pernicious activity" in politics by city employés is a subject which has been attracting the attention of the Civil Service Commission. At the last meeting of the commission this body passed an order requiring the resignation of any of its appointees who make a canvass of an elective office.

In connection with the adoption of this order, the secretary of the commission is sending out to every appointee of the commission a circular setting forth the attitude of this body on the subject. After quoting various constructions placed on civil-service rules by government officials, the circular makes a summary of its position as follows:

"The right of civil-service employés to hold and to privately express political opinions, without prejudice to their official standing, is unquestioned. Their right to vote at primaries and elections is free from attack. Inasmuch, however, as civil-service employés are relieved from the effects of partisanship, both as to appointment and tenure of office, it is a proper regulation of the system that they should be inhibited from engaging in active, partisan, political work. Pernicious activity in politics on the part of a civil-service employé may, in part, be defined as follows: Taking a prominent part in political meetings; making a canvass for or against any particular municipal nominee or ticket; working at caucuses, primaries, conventions or elections, with a view to influencing votes for municipal officers, and thereby effecting in any manner the interests of any candidate or ticket; contributing to, soliciting or collecting funds for party purposes; using the prestige which may attach to one's official position to influence the votes of others; making promises of rewards in the event of the election of certain party or ticket, or doing anything which may bring scandal or reproach upon the civil service system, or may produce ill feeling or friction in any department of the city government."

EMPLOYEES TRANSFERRED.

WILL GO TO NEW BUREAU.

Through the provisions of the ordinance passed by the City Council Monday afternoon, creating the Bureau of Fire Alarm and Police Telegraph, as an adjunct to the fire department, there will be a general transfer of city employés from the City Electrician's office to the new bureau.

The ordinance provides for one new position, that of superintendent of the bureau, at a salary of $150 per month. Other employés provided for are to be transferred from the City Electrician's department if men in such positions are now employed there. The schedule is as follows:

One superintendent, $150 per month; assistant superintendent, $125 per month; foreman of linemen, $100 per month; inspector of fire alarm and police telegraph, $110 per month; repair men, $100 per month; wiremen, $100 per month; six linemen, $90 per month. All appointments to positions in the newly-created bureau are to be made by the Board of Fire Commissioners. The Bureau of Fire Alarm and Police Telegraph will begin its duties on August 1.

GOOD ADVICE.

SEWER CONNECTIONS.

The Board of Public Works yesterday issued to the property owners on Central avenue the following advice:

"Whereas, the sewer is being laid in Central avenue between the above points, which is to be followed immediately by the paving of said street, property owners are requested by the Board of Public Works to cause their property, respectively, to be connected with the sewer at the time the same is constructed. This will result in the saving of considerable expense to property owners as the cost of connecting with the sewer will be much greater after the pavement is laid, and will also save a great deal of injury to the pavement which would be caused by cutting it for the purpose of laying sewer connections, if the same are not made until after the pavement is laid."

Corridor Gossip.

A committee from the Native Sons, Native Daughters and the Los Angeles County Pioneers' Association has petitioned the Board of Public Works to provide for the proper decoration of the City Hall with the national colors on August 13, in honor of the first raising of the American flag in Los Angeles on that date sixty years ago. These three associations will join with the Mexican War Veterans' Association in a suitable celebration of the anniversary.

West Ninth street has aspirations to join itself to the highly-illuminated section of the city's business district. The City Council has referred to the Board of Public Works the petition of property owners on Ninth street between Main and Hill streets asking for provisions for the erection of ornamental light posts for this purpose. There are to be four posts to the block, two on each side of the street at intervals of 116 feet. These are to have a center globe enclosing three 32-candlepower electric lights, and this is to be surmounted by four smaller globes each enclosing a 32-candlepower light. The erection of the posts and maintenance of the lights is to be done at the expense of the property owners on the street illuminated. The petitioners for this improvement are M. Lissner, Robert Marsh, Frank R. Strong, the Hamburger Realty and Trust Company, Blanch H. Garland and Henry S. Williams.

The City Council has provided for the payment of $5231.10 from the general fund for the assessment against the city for its share of the expense of paving West Seventh street from Bixel street to Park View avenue. This expense is for the Westlake Park frontage on Seventh street.

A petition has been filed with the City Clerk by property owners on Coronado street, asking for the improvement of that street from Sixth to Mattison street.

POLICE BOARD.

LICENSE CASES.

It might have been the excessively high temperature that affected the tempers of certain gentlemen who are members of the Police Board; at any rate there was a rather scrappy session of the Police Commission in the Mayor's office last night.

Commissioner James clearly defined his position. Said he: "The people of this city voted almost two to one to have this a wet town. Some people take it for granted that this commission should issue no licenses. I take it that I was placed here to issue licenses if the proper conditions are fulfilled. This commission did not decide that Los Angeles should be a wet town; neither does it decide that the town shall be "dry." These are matters for the people to decide. We are here to see that the conditions which the people decide shall prevail are justly carried out. It has been reported that this commission is allied with the liquor interests. I want to state that this is an outrageous and damnable lie. We are here to do justice to all the citizens."

Commissioner James then declared that notwithstanding all the fuss and noise raised by the Evening Express there had actually been no protest filed against the Philippi application for a wholesale liquor license on South Broadway, until 11 o'clock on Monday forenoon.

There was a large delegation present to make protest to the commissioners against granting the license, but the matter was postponed for one week.

The commission refused to grant the application for a retail liquor license for No. 240 South Main.

New applications were received and referred to the Chief of Police as follows: Leo Schench, No. 658 South Main street, retail liquor license; Massey & White, No. 1458 San Fernando street, retail liquor license; Sam Hilf, 553 South Spring street, and A. B. Brewster, 625 South Spring street, wholesale liquor licenses; Stich & Graham, 156 North Main street, restaurant liquor license; F. S. Wiles, 105 West Sixth street, restaurant liquor license; T. Shioji, 518 East First street, pool-room license; Trapp & Williams, 5818 Central avenue, pool-room; S. Okano, 210 East Second street, billiard parlor.

A protest was received from R. A. Rowan & Co., lessees of the Hotel Brennan, on South Main street, against "itinerant Christians and loud-smelling tamale wagons," which the petitioners aver are becoming a nuisance on that street, with their loud preaching and prayers and their conglomerations of scenis. The petition was referred to the Chief of Police with power to act.

The case of Patrolman Strode, who has been suspended by Chief Auble because of absence from his beat for several hours, was taken up, and the chief made the statement to the commission that "Strode is a good officer, an energetic man, but unfortunately, he drinks." Strode was present and wanted to defend himself, but the commissioners decided to postpone a formal hearing of his case until next Tuesday night.

The case of the Liberty saloon was then called up by Commissioner Mason, who insisted upon the secretary digging up the original report and reading it. In the ensuing squabble, a motion to adjourn was carried, and the other commissioners retired, leaving Commissioner Mason still in his chair, talking excitedly.

SADDLER'S SAY.

COMMISSIONER'S PLATFORM.

Charles Saddler, the new member of the Police Commission, has been cogitating on the duties he has undertaken, and has delivered himself of the following statement as to his platform for official action:

My appointment to the Police Board came as a surprise, and was in every way unsolicited. In a business way I became acquainted with Mayor McAleer about a year ago. My name was submitted by him to the Council and confirmed without my knowledge, and with Byron, I might say, "I woke up one morning and found myself famous."

I have lived in Los Angeles nearly three years, but have not taken part in any political election. On national affairs I am a conservative Democrat, but in local matters favor independent action, "the best man, irrespective of party," may be considered my slogan in municipal elections.

Having thus obtained my appointment without solicitation, I am free to act in an independent way. Being a total abstainer myself, I am not, and never shall be controlled by the liquor interests. Neither shall I bow to the behests of the extremists in the prohibition camp. Los Angeles in its unparalleled growth in recent years has become a great metropolis. Prohibition, to my way of thinking, is impracticable, and especially so in large cities. An extended residence in Kansas has convinced me of this fact. To Los Angeles, with its large tourist trade, it would mean the death knell of prosperity. I shall enter into no arguments, pro or con, on the question of saloons or no saloons having been decided by an election a little over a year ago. At that time the people by the decisive vote of nearly two to one voted in favor of saloons. This being the case, the paramount question is to regulate them in a way prescribed by law and the local ordinances.

While a member of the board I shall act in every case with a sense of impartiality to all concerned. I do not believe in rough houses—they ought to be suppressed by all means. If there are violations of the Sunday-closing law, the violators will be punished.

Just now there is much ado about restaurants with liquor licenses selling beer on Sundays without the prescribed quantity of food. These cases will be investigated by the board, the evidence considered and a remedy applied. I believe in the enforcement of our laws, but not being a radical in either direction shall view with fairness and justice every case that may come before me for consideration.

ST. PETERS CHURCH BENEFIT.

A concert in which some of the best-known musicians in the city will take part will be given tomorrow evening at Turner Hall for the benefit of St. Peter's Church. One of the features of the programme will be a chorus of twenty-six female voices. The concert will be under the auspices of St. Peter's Choral Society.

An Eye Insurance Policy.

Each package Murine Eye Tonic Insures Eye Comfort—Eye Health—Eye Beauty.

A COMPLEXION satin, smooth and fair given by Satin skin powder. 4 tints.

AT THE COURTHOUSE.

VANITY CAUSED HER DOWNFALL.

MRS. MAY TAYLOR CAME FROM A COUNTRY LIFE.

Overcome by the Attractions of City Life, She Could Not Deny Herself the Things She Longed for Though the Price She Paid Was Through the Divorce Court.

Mrs. May C. Taylor apparently was not strong-minded enough to resist the attractions of a large city, and yesterday her husband, J. R. Taylor, was granted a divorce by Judge Trask on the ground of cruelty.

At the time of her marriage in February, 1894, Mrs. Taylor was a belle of the small town where she lived in Iowa, and for a time she was happy and contented. But when her husband determined to make his home in Los Angeles she thought that her cup of joy was full, for she realized that here she could enjoy all kinds of advantages not to mention the natural attractions of Southern California as a place of residence.

But Mrs. Taylor could not live in the midst of enticing pleasures without participating. Her graces of manner and personal attractiveness had to have what she considered a suitable setting, though these things were outside of her reach, her husband occupying a position merely as an employé of a large business house.

She dunned her husband for money notwithstanding, and on several occasions secretly took money from his clothing that he had collected for the firm. Finally the sums she took in this and other ways aggregated an amount that he could not replace out of his salary and he was compelled to borrow in order to make the shortage good.

Remonstrance appeared to be of no effect. Mrs. Taylor conceded all that her husband said was true, but the craving for some kind of social distinction would not down. Not wishing to appear extravagant she used the money given to her by her husband to pay current bills for the month for her own purposes. When exposure followed she put on an air of bravado. She refused any longer to do any housework. That was beneath her dignity as a woman, she said. She thought that women had a higher sphere to fill than get a red face cooking a husband's dinner, or sweeping down the garden walk with a nasty broom.

Things drifted along in this way until December of last year when Mrs. Taylor told her husband that she wished to pay a visit to a friend at San Diego. She remained away a month, and Mr. Taylor later discovered that during all of this month the "lady-friend" had been absent from San Diego, but during that time his wife had occupied the house and had entertained guests who were always of the other sex.

Mrs. G. R. Titus, a local artist, had a studio for a time in the Taylor home, and yesterday she told from the witness stand of wandering accidentally into Mrs. Taylor's room. She was on the threshold before she discovered Mrs. Taylor posing in the altogether, and in the very act of kissing a male visitor. She retired hurriedly.

After that, patience ceased to be a virtue on the part of the husband, and a separation took place. The wife defaulted in the divorce proceeding.

WOMAN GOES FREE.

MRS. HERMAN IS PAROLED.

Mrs. J. C. Herman did wrong in order to do right, and though paradoxical, she kept on until arrested on the charge of forgery. She and her husband, while living at Fresno, had a spat. He left Fresno to look for employment elsewhere, and as she had expressed an indifference as to what he did or where he went, he did not tell her his plans.

Thinking the matter over after her husband had left her, Mrs. Herman was filled with reproach. Because her husband wasn't at her side, she sighed for his companionship. She determined to follow him and find him. But she hadn't any money. Nevertheless, Mrs. Herman traveled all over the Coast, from Portland to Los Angeles, searching for her husband.

In order to pay her way she resorted to forgery, and left a trail of bad checks down the coast line. She was finally arrested at Fresno and brought back to this city. Mrs. Peabody, a wealthy Fresno woman who takes an interest in jail work, met Mrs. Herman after her arrest, and came on to this city to interest herself in her case.

There being some mitigating circumstances, the District Attorney was willing to recommend that the woman be released on probation, and yesterday Judge Smith made this order and appointed Mrs. Peabody and J. D. Collins, Sheriff of Fresno county, as probation officers.

At the last moment it was found, however, that Mr. Herman is now at Bakersfield working as a drug clerk, and it is thought probable that his wife will not have strength of character to return to Fresno unless her husband will accompany her.

MAN'S SANITY IS QUESTIONED.

SAYS CAN REDUCE SALTON SEA.

B. T. Alford maintained very strenuously that he was not insane when brought before the Insanity Commission yesterday, but that he was merely enthusiastic over his improved prospects. He was sent to the State Hospital for treatment for paresis.

About five years ago he was divorced from his wife and the property was made over to the children, who are now grown up. Alford was calling upon his married daughter when his wife came along and the conversation that ensued led Mrs. Alford to make the complaint upon which her ex-husband was arrested.

Incidentally, the fact appeared that the divorce proceeding had been engineered by agreement, the wife allowing her husband to get a decree on the charge of cruelty on condition that all the property be transferred to the children.

For years Alford has been working on the desert and along the Colorado River and now claims to have a scheme to reduce the Salton Sea. "If the Southern Pacific will only put up half as much money as it has expended so far—and without having any success—I will make it so that there will be no more inflow from the Colorado River and I also will make the Salton Sea a very small quantity inside of six weeks."

STACKPOLE IS SAD.

WANTS A CHANGE OF VENUE.

Attorneys Fred Thompson and F. Noleman for Ernest G. Stackpole applied yesterday to Judge Smith for an order permitting them to have access to Mrs. Aurelia Scheck, who is confined in the city prison.

Their contention was that Mrs. Scheck is the only eyewitness to the killing, and that she had stated that the act was committed by two burglars. In these premises the attorneys claimed that it was essential that they see and confer with this important witness.

Judge Smith didn't see things just that way. He said that he knew of no authority vested in the court which would allow him to order that they be admitted to see a prisoner who didn't want to see them.

It appeared from the representations made by Deputy District Attorney Fleming that Paul Ussher, acting as attorney for Mrs. Scheck, had absolutely refused to permit his client to talk with Stackpole's attorneys.

Having failed in this attempt to get evidence for their client, Stackpole's attorneys filed a notice of motion for a change of venue, alleging that it is not possible for their client to have a fair and unprejudiced trial in this city. Not only is Judge Smith charged with being biased against the defendant, but in Stackpole's affidavit it is set out as the main reason why justice can not be obtained in this county that public prejudice has been engendered by newspaper articles and pictures.

Following the reported confession of Mrs. Scheck the defendant avers that the newspapers began to refer to him by such names as "degenerate," "monstrosity," "red-handed villain," "cold-blooded murderer," and other opprobrious terms. This, it is added, so inflamed the public mind that "one Durston" interviewed 300 citizens here, every one of whom expressed the opinion that Stackpole was guilty, several making the additional statement that he ought to be lynched, while others declared no jury would dare to acquit him.

Stackpole also makes reference to the habeas-corpus proceedings heard before Judge Trask, and takes special exception to the statement made by a morning sheet that he tried to escape from the courtroom after being brought from the jail by a deputy sheriff. This assertion he brands as "false and scurrilous" and calculated to foment the existing prejudice against him.

JUDGE'S ADVICE PREVAILS.

DIVORCE CASE IS DISMISSED.

Mrs. L. H. Eymann and her husband, Walter E. Eymann, have accepted the advice of Judge Trask and have made up their differences. Judge Trask had continued their divorce proceedings for two months, but yesterday morning at the request of the principals themselves the case was dismissed and now they will have the honeymoon all over again.

The court had found the wife to be a good woman, and the man to be a steady good husband. The business partner of Mr. Eymann is a woman and that is what led to the differences between husband and wife, but Judge Trask pointed out that Mr. and Mrs. Eymann should not allow petty jealousy to break up their home.

JAXON GIVES BAIL.

PROBABLY NEVER BE TRIED.

J. C. C. Jaxon, the colored tailor of Pasadena, accused of the murder of James A. Logan on May 18, close to the Raymond Hotel golf links, will probably never be brought to trial. The reason for this belief is that the evidence obtained so far tending to implicate Jaxon is of the most meager character.

Yesterday the defendant was before Judge Smith and entered his plea of "not guilty." His counsel, State Senator Ben Hahn, asked that Jaxon be admitted to bail. He said that in light of the evidence adduced at the preliminary examination, he thought a moderate bail ought to suffice and the friends of Jaxon could furnish about $2000.

The court was unwilling to accept such a small amount unless the District Attorney indorsed it. Maj. Donnell has had the case in hand, but he was desirous of leaving the matter of the amount to the court. Finally the sum of $5000 was agreed upon, and Mr. Hahn stated that the friends of Jaxon will be able to give bond in that amount.

COURTHOUSE NOTES.

BREVITIES MISCELANELOUS.

ASKS DAMAGES. Mrs. Alice May Denton has begun suit against the Los Angeles-Pacific Railroad Company to recover $5000 for being ejected from a car and subjected to "great humiliation." The plaintiff claims that she held a valid transfer from a Hill-street car to the Hollywood (Sunset boulevard) car, which the conductor refused to accept. She was made to alight at the Plaza late at night, when "Cholos and other people and criminals" were about, and she was badly frightened.

THE PARSONS DIVORCE. Jessie E. Parsons was granted a divorce from Adrio P. Parsons on the ground of desertion. The parties married at Buffalo in July, 1889.

GRACIA IS SANE. A jury was empaneled in Judge James's court yesterday to pass upon the mental condition of Hilario Gracia, who is charged with grand larceny. The defendant broke into house at No. 227 North San Pedro street, occupied by a number of Japs, and stole several articles. Yesterday was the time set for trial, when the insanity plea was raised. The case will now be tried on its merits.

COOKS SOUP. Helen A. Scott married Thomas Scott in April, 1895, in New York, but the husband wouldn't give a cent to his wife, and a separation followed. Then she took up the business of "demonstrating," and is now engaged at Venice showing to a confiding public the supreme merit of somebody's soup. Judge Gibbs granted the divorce asked for. The plaintiff stated that she had been married before and got her divorce in New York, but made the second plunge in matrimony about a year later.

WAS A BIGAMIST. Mary L. Campbell had her marriage to J. S. McMurray annulled by Judge Conrey yesterday. The marriage took place in July, 1904, at Pasadena, but afterward McMurray was arrested under the name of Edgar M. Rugby and sent to the State's prison for three years for bigamy. He had a wife and family living when he went through the ceremony with Miss Campbell.

QUITE PENITENT. Frank Whitmore walloped his wife so badly that she had him arrested, and yesterday he was to have had his trial before Justice Young. At the last moment, however, his wife weakened, and had the case dismissed. It appeared that Whitmore, who lives with his wife and five children at Edendale, was very penitent for having been so brutal while intoxicated. To show deeds meet for repentance, he had made over to his wife nine acres of land at Edendale that lie within the 5-cent fare limit, and that are increasing rapidly in value.

SENT TO PATTON. Mrs. Mary Schnow, an elderly woman with grown-up children, was ordered committed to the State Hospital by Judge Gibbs yesterday. The woman suffers from hereditary taint. William M. Ridge, a man of 79 years of age, who has been at the County Farm for a long time, was also committed. He is suffering from senile dementia.

PLEADED GUILTY. Michael Cserapes, a Hungarian who made a savage assault upon his wife, was permitted yesterday to plead guilty to an assault with a deadly weapon, and this morning he will receive sentence. The man's sight is rapidly failing, and that revived the old-time affection of his wife, who forgot his shortcomings and pleaded with the District Attorney to go as leniently as possible with her husband.

THE INFERIOR COURTS.

SMALL BOY'S BIG THREAT.

KINGSTON FEARED DEATH FROM LAD OF EIGHT.

Tells Justice Rose That the Boy Sought to Kill Him With Rock, but Smiling Judge Sees no Danger in Diminutive Youngster Who Tells Straight Story.

Facing a crowd of angry women who are willing to go on the witness stand and testify against him, S. Kingston was obliged to answer to the charge of having brutally beaten little Harry Kahan with a buggy whip.

Several young matrons entered a Police Court for the first time in their lives in order to tell what an inhuman wretch they believe the man to be. They flushed prettily when Judge Rose gallantly asked them to tell all they knew of Kingston. A young woman, whose breath came in gasps, because of the excitement under which she labored, testified that the fellow had beaten Harry until he had fallen to the ground from exhaustion. The case looked particularly black for the man when he took the stand in his own defense.

"That boy he threaten me with my life," he explained to the smiling justice. "He come after me and with a rock he try to strike me. I cannot run from him and I not go to him, so there I am, I don't know what I do."

Harry Kahan, aged 8, is small of his age. Justice Rose smiled as he heard the man tell of the danger in which he was placed by the diminutive youngster. Harry was called to the witness stand and in a clear childish voice told his story.

It appeared from the story of the child that Kingston's little daughter had been beaten by one of the boys, and in revenge the parent had set upon Harry, who declared his innocence of any wrongdoing.

Summing up the evidence Police Justice Rose said he believed the boys had bothered the man until his patience had been exhausted. He thought there was some excuse for Kingston, because of his excitable nature, but scored him severely for taking the law into his hands and plying the whip. A fine of $15 was imposed and Kingston promptly paid it.

EXPRESSMAN FINED.

J. R. Hardy, an expressman charged with battery, was obliged to pay $10 for the privilege of slapping a brother expressman in the face. Police Judge Rose imposed the fine after Hardy had explained his side of the affair and had confessed to being the aggressor. The fight took place on South Spring street after a collision in which the axle of Hardy's wagon was broken.

ALLEGED CHECK RAISER.

Roy L. Frantz, charged with forgery, was arraigned before Police Judge Rose yesterday afternoon and will appear for trial Saturday morning at 10 o'clock. Bail was fixed in the sum of $1500 and Frantz went back to jail. The young man, who is scarcely of age, is charged with raising a check issued by Cudahy Packing Company. The check was for $4.35, it is alleged, and Frantz is charged with having raised the amount to $40.35.

JAPS HIS VICTIMS.

John Massey, accused of burglarizing the premises of a Japanese, K. Masuda, Sunday night, will appear for trial before Police Juestice Rose Wednesday morning, August 1. Massey has a six months' suspended sentence hanging over his head. Yesterday he asked time in which to plead.

Caught in the act of rifling two trunks which he had taken from Masuda's place, Massey is facing a long jail sentence. He is a "dope fiend" and was trying to get money to buy drugs. Unkempt and filthy he presented a pitiful picture as he was brought into court.

Massey is said to be guilty of petty thefts which have bothered the little brown men for the past six months. He is said to have a "pal" with whom he works, and when caught, the partner was working on the trunks with Massey, but managed to escape.

REAL GOOD EXCHANGE.

New Stock Concern to Be Opened on Broadway, Promises a Square Deal All 'Round.

The Broadway Mining and Stock Exchange has been organized as a rival to existing exchanges, and will commence business within the next two weeks at No. 312 South Broadway, where the quarters are now being fitted up.

The new organization claims the strongest sort of financial backing, and the following gentlemen are named as its incorporators: Frank G. Tyrrell, E. W. Parker, H. H. McCord and B. M. Blythe.

The membership will be limited to 100, and direct wires will be operated to San Francisco, Salt Lake, New York and Boston. A fine of $100 is fixed as the penalty on any member who is found "washing" stock on the Exchange. It will operate a clearing-house and will demand a good financial record and a clean bill of health from all persons who wish to come in.

CATHOLIC SISTERS' INSTITUTE.

The various Orders of Roman Catholic Sisters will hold a teachers' institute in the College of the Immaculate Heart, beginning on July 30 and ending on August 11. Besides Bishop Conaty, the chief lecturer will be Sister Mary Loyola, principal of St. James High School, Chicago. Other lecturers will be Miss Edna T. H. Manley, Miss Elizabeth Sullivan of the Los Angeles Normal School, Miss Alice H. Stevens, Miss Blythe, Miss Elizabeth M. Dunn, Prof. Brick and Rev. M. P. Scanlon. The programme for the various sessions is an elaborate one, including talks on all the various subjects of education, together with a carefully selected course of topics on religious subjects. These institutes have come to be regular features of the work of the Catholic Sisters engaged in teaching in the diocese of Monterey and Los Angeles.

You will be surprised at the small cost of enough ice for home comfort this summer. Prices greatly reduced:

Less than 50 lbs.....40c per 100
50 to 150 lbs.....35c per 100
150 lbs. and upwards.....30c per 100

Union Ice Co.

Home Ex. 368 Main 368

To Forever Solve The Piano Question

SELECT A CHICKERING It may cost a little more than other pianos but to know you "own the best," to feel that there is nothing more to be said on the piano question, is certain to be of incalculable value in a lifetime of complete satisfaction.

We have the sole agency for the Chickering piano. We make reasonable and satisfactory terms by month or quarter.

The Talking Machine

Is one of the greatest entertainers known to the American people. It is truly musical, and the inexhaustible variety of fun and instrument it affords and its comparatively low cost make it an ideal instrument. We carry the acknowledged three leaders—Zon-O-Phone, Edison, Victor.

Terms arranged. 5000 records to select from.
We are wholesale distributors for the Zon-O-Phone and Edison.

Headquarters For The Victor

Southern California Music Co.

Agents for Regina Music Boxes and Victor Talking Machines
332-334 South Broadway, Los Angeles.
San Diego Riverside. San Bernardino

ANDERSON & CHANSLOR GROCERS

We Put Up Lunches

If you are going away on a picnic or outing trip, don't get all tired out preparing a lunch—just telephone us how many people and when the lunch must be ready—we'll do the rest and an attractive, appetizing lunch will be ready for you at the time you name. We have our delicacy, bakery and other departments to draw from, and can pack up a lunch on short notice. Take advantage of this convenience.

Our Branch at Avalon

Do you know that we have a branch at Avalon, Catalina Island? Such is a fact. You'll probably find it a great convenience, so let us know when you are going to "The Island." We carry the same careful service there as in Los Angeles.

SPRING·ST·426·428·430
PHONES·EX·38·

Four Great Bargain ...Summer Cleanup Sale...

Vests $5, $4, $3.50 and $3 Qualities—Cleanup Price .....
Vests $2.75, $2.50 and $2 Qualities—Cleanup Price .....
Straw Hats $2.50 and $2 Qualities—Cleanup Price .....
Soft Shirts $3 and $2.50 Qualities—Cleanup Price 3 Shirts for .....

CULTIVATE THE BUSCH HABIT

BUSCH'S SECOND AND BROADWAY

SECURITY SAVINGS BANK

N. E. Corner Fourth and Spring

Largest Savings Bank in Southern California

A Term Account, which may be started with as little as one dollar, earns four per cent. interest, compounded semi-annually. Your money doubles itself in less than 18 years.

TOTAL RESOURCES $16,000,000.00

CHESTERFIELD BRAND

Men's 2 Piece Suits

Genuine style in these light, comfortable Two Piece Suits. Cut from the coolest of fabrics, beautifully finished—these suits hang as perfectly as if fashioned from heavy-weight suitings, and retain their shape through all kinds of hard usage. Comfort for you all summer in one of these suits. Just the garments for your outing, or for general business wear about town. Prices up to $35.

Matheson & Berner
BROADWAY—CORNER THIRD

SAN FRANCISCO OFFICE

Los Angeles Times

...Midway Building...

Market Street, Bet. 3d and 4th Arthur L. Fish, Rep.

Advertisements and Subscriptions Received

Copies of The Times on file

er Solve The
Question
may cost a little more than other pianos,
est," to feel that there is nothing more
on, is certain to be of incalculable value
sfaction.

We have the sole agency for the Chickering piano. We make reasonable and satisfactory terms by month or quarter.

The Talking Machine

Is one of the greatest entertainers known to the American people. It is truly musical, and the inexhaustible variety of fun and entertainment it affords and its comparatively low cost makes it an ideal instrument. We carry the acknowledged three leaders—Zon-O-Phone, Edison, Victor.

ds to select from.
for the Zon-O-Phone and Edison.
ers For The Victor
lifornia Music Co.
Broadway, Los Angeles.
Riverside. San Bernardino

ER SON &
OCERS
NSLOR
Up Lunches
on a picnic or outing trip, don't get
a lunch—just telephone us how many
nch must be ready—we'll do the rest.
tising lunch will be ready for you at
e have our delicacy, bakery and candy
om, and can pack up a lunch on short
ge of this convenience.
you know that we have a branch at
ston, Catalina Island? Such is the
t. You'll probably find it a great con-
nience, so let us know when you are
ing to "The Island." We carry the
here as in Los Angeles.
ST·426·428·43
NES·EX·38·

eat Bargains
Cleanup Sale...
0 and $3
anup Price ..... $2.
0 and $2
anup Price..... $1.
2.50 and $2
alities—Cleanup Price..... $1.
and $2.50 Qualities
leanup Price 3 Shirts for.... $5.
THE BUSCH HABIT
H'S SECOND AND BROADWAY

T
NK
N. E. Corner Fourth and Spring
Largest Savings Bank in Southern California
Term Account, which may be started with as little as one dollar, earns four per cent. interest, compounded semi-annually. Your money doubles itself in less than 18 years.
TOTAL RESOURCES
$16,000,000.00

TERFIELD BRAND
Genuine style in these light, comfortable Two Piece Suits. Cut from the coolest of fabrics, beautifully tailored, exquisitely finished—these Chesterfield Suits hang as perfectly as light suitings, and retain their shape with usage. Comfort for you all summer in the garments for your outing, or for your own. Prices up to $35.
on & Berner
DAY—CORNER THIRD
NCISCO OFFICE
geles Time
ay Building...
4th Arthur L. Fish, Represe
ts and Subscriptions
Received

SPORTING PAGE.

HARNESS MEN ORGANIZED.

Horsemen Pleased With Success of Recent Meet.

First Profits Secured for Several Years.

How the Winners of Stakes Did the Work.

The Los Angeles Harness Horse Association has been formed for the purpose of handling future harness races. The personnel of the board of directors is an idea of what the sport may be.

The capital stock is $10,000, divided into shares of $25 each, and it is the intention to place this stock in small lots among as many business men as possible, and this is being done at

MISS ELIZABETH NICHOLS,
Of Santa Barbara county, who is one of the most expert equestriennes in the West.

The officers chosen are: C. [illegible], president; Ed Dolorey, [illegible]; Robert Smith, secretary; L. J. Christopher, treasurer. There are also directors and the directors are J. H. Behon, George [illegible]; Byron Erkenbrecher; [illegible] and Dr. William Dodge. More than possible that the track will be an important factor in the race-track situation, for Agricultural Park was used for a meeting, and will probably again this fall. It is not improbable the association will build a track. Agricultural Park is [illegible] for racing purposes, and probably that it will be used that next year, for the town lot question on their list, if the ownership can ever be settled. The association has in view [illegible] will not be known until a meeting of the directors, to be held in a few days. The [illegible] was the only one for which a surplus remained when was over and the harness are very much encouraged [illegible] prospects.

[illegible] in Southern California a great impetus last week [illegible] association completed a four days' meeting which time the best racing stock of the State to advantage, and under conditions permitted not only great performances, but gave the public the material that is to, in the future, entertainment at these meetings.

One of the mistakes made was in holding [illegible] a meeting. A week would [illegible] the public better, for it is about that time to get the horses [illegible] and to work out among the fast sprinters as a

[illegible] between such horses as Lou Rasel Kinney, Cuckoo, Bonnie Welcome Mac, Athasham, [illegible] resolve itself into a [illegible] between the two making [illegible] during in the class, would [illegible] to cheer the heart of a

[illegible] meeting just closed, Cuckoo [illegible] away the palm for speed, covering [illegible] in 2:09¼, Welcome Mac [illegible] a close second.

[illegible]. Dr. William Dodge's [illegible] captured the bulk of the [illegible] six heats, in all of [illegible] he backed heavily by his [illegible] two races, one for a purse [illegible] the other $500.

[illegible] taking heats and races [illegible] as follows: Rosie O'Moore, four [illegible], three heats, one race; [illegible], three heats, one race; [illegible], three heats, one race; [illegible], three heats, one race; [illegible], three heats, one race; [illegible], three heats, one race; King [illegible], three heats, one race; Hazel [illegible], two heats, one race; Welcome [illegible], two heats, one race; Rosie [illegible], four heats; Bellmont, two [illegible], one heat; Bonnie [illegible], one heat; Miss Richnut, one [illegible], one heat.

The fastest fractional time was made [illegible] who went the quarter in [illegible] half in 1:03½, three-quarters [illegible] this latter distance being [illegible] by Rosie O'Moore, in the 2:19 [illegible] she beat Lohengrin in the [illegible]. Rosie O'Moore also demonstrated her sprinting ability by going [illegible] quarter in 0.32½.

Despite the physical disadvantage in a long [illegible] the summer was the [illegible] of horses, most of the locals [illegible] worked too hard in the Los [illegible] Driving Club matinées to [illegible] continued racing in the har-

[illegible] possible that many horses [illegible] will return here if assured [illegible] two weeks of harness racing. [illegible] the Will Clark stables, which [illegible] many fast trotters and pacers. [illegible] meeting is held the ladies [illegible] will be one of its chief [illegible] and instead of having one or [illegible] there will be at least one [illegible] day and will include handicap

[illegible] racing race for ladies was the [illegible] kind ever held in the United [illegible] and promises to become popular [illegible] meetings.

[illegible] few young women who will [illegible] a thoroughbred racehorse [illegible] the desperate chances that [illegible] by the bevy of California [illegible] gave such a thrilling per- [illegible] last Friday and Saturday. [illegible] connection an error was made [illegible] the winners of Saturday. Miss Elizabeth Nichols of [illegible] Barbara, captured third money [illegible] position, and rode a good race. [illegible] is one of the best equestri- [illegible] in Southern California, and her [illegible] horsemanship readily places her [illegible] as a master of the reins. [illegible] is considered that Moor, the [illegible] one of the best runners now [illegible]. Miss Nichols' ride on Re- [illegible] was a great feat.

EASY PICKING.

PORTLAND BEATS SEATTLE.

[BY THE ASSOCIATED PRESS—P.M.]

PORTLAND, July 24.—Portland easily defeated Seattle, pounding Welch all over the lot. Score:

Portland, 8; hits, 16; errors, 3.
Seattle, 2; hits, 7; errors, 6.
Batteries—Henderson and Donahue; Welch and Blankenship.

NATIONAL LEAGUE.

BALL PLAYERS MIX IT.

[BY THE ASSOCIATED PRESS—P.M.]

PITTSBURGH, July 24.—In a closely-played and interesting game Pittsburgh today defeated New York, 4 to 3. Pittsburgh scored its runs on bunts and New York made its runs on big hits. After the end of the fourth inning a fist fight occurred between McGinnity and Peltz. The latter was coaching and made remarks to which the New York pitcher took exception. They were surrounded by the other players, each with a bloody face. McGinnity was arrested and locked up by order of Mayor Kirschles of Allegheny on a charge of disorderly conduct. Secretary Knowles of the New York club went his bond and he was released for a hearing tomorrow morning. Score:

Pittsburgh, 4; hits, 8; errors, 1.
New York, 3; hits, 7; errors, 1.
Batteries—Leever and Gibson; McGinnity, Ames and Bresnahan.
Umpires—O'Day and Emslie.

BOSTON NOSES OUT.

[BY THE ASSOCIATED PRESS—P.M.]

ST. LOUIS, July 24.—Bates's single, following fluke safeties by Bridewell and Tenney, scored the former in the fourth inning, the one run which enabled Boston to win. Score:

St. Louis, 0; hits, 4; errors, 0.
Boston, 1; hits, 4; errors, 3.
Batteries—Karger and Crady; Lindaman and O'Neill.
Umpire—Johnstone.

BUNCHED HITS.

[BY THE ASSOCIATED PRESS—P.M.]

CINCINNATI, July 24.—Bunched hits in the third and sixth innings, after two men were out in each instance, won today's game for Cincinnati, making four straight from Philadelphia. Catcher Schlee was hit on the knee by a foul tip in the third inning and compelled to retire. Score:

Cincinnati, 4; hits, 8; errors, 4.
Philadelphia, 3; hits, 9; errors, 4.
Batteries—Wicker, Schlei and Livingston; Duggleby and Doolin.
Umpires—Conway and Carpenter.

CHICAGO DRUBBED.

[BY THE ASSOCIATED PRESS—P.M.]

CHICAGO, July 24.—Brooklyn furnished another surprise today by giving the leaders one of the worst defeats they have had this season and making it three out of four for the series. Both Lundgren and Reulbach were hit hard and generally at the proper time to score runs. Score:

Chicago, 3; hits, 6; errors, 3.
Brooklyn, 10; hits, 12; errors, 2.
Batteries—Lundgren, Reulbach and Kling; Eason and Ritter.
Umpire—Klem.

AMERICAN LEAGUE.

BOSTON WINS BOTH.

[BY THE ASSOCIATED PRESS—P.M.]

BOSTON, July 24.—Boston won both games today, 5 to 1, and 9 to 2. Consistent batting by the locals won the first game. Excepting the first inning Cleveland could do nothing with Young, who struck out six men and did not allow a single base on balls. Boston won the second game in the fourth inning as a result of considerable batting and poor fielding by Cleveland. Scores:

First game:
Boston, 5; hits, 9; errors, 0.
Cleveland, 1; hits, 7; errors, 4.
Batteries—Young and Armbruster; Joss and Buelow.

Second game:
Boston, 9; hits, 12; errors, 4.
Cleveland, 2; hits, 8; errors, 7.
Batteries—Tannehill and Peterson; Rhoades and Buelow.

NEWTON THE STAR.

[BY THE ASSOCIATED PRESS—P.M.]

NEW YORK, July 24.—Newton outpitched Mullin and New York won from Detroit in the eighth. Chase singled, was sacrificed to second and scored from there on Delahanty's infield hit. Mullin objected to the decision at the plate and was benched. Score:

Detroit, 0; hits, 7; errors, 0.
New York, 1; hits, 11; errors, 1.
Batteries—Mullen, Eubanks and Warner; Newton and Klelnow.

A RUN FOR A HIT.

[BY THE ASSOCIATED PRESS—P.M.]

WASHINGTON, July 24.—Washington won a remarkable game today from St. Louis, the local team making only three hits, but scoring the same number of runs, while the visitors made nine hits and scored but twice. Score:

Washington, 3; hits, 3; errors, 3.
St. Louis, 2; hits, 9; errors, 2.
Batteries—Smith and Wakefield; Howell and Spencer.

AUTO TOURISTS MOVING.

Many Chug-Wagon Enthusiasts Tarry at Channel City in Their Flight to the North.

SANTA BARBARA, July 24.—J. S. King, W. T. Jackson and H. M. Cook of Los Angeles arrived in the city yesterday in an automobile. They are on their way north and stopped at the Potter Hotel for a day.

Mrs. William P. Humphreys, a social leader and accomplished musician of San Francisco, arrived in the city in an automobile, with her brother, William W. Wolff, and F. W. Wakefield, also of that city. They will remain at the Potter for several days.

Mr. and Mrs. J. A. Phelps of Pasadena, Mr. and Mrs. W. C. Cooks of Los Angeles were in the city yesterday on their way north in Mr. Phelps's Rambler automobile. They will leave for San Francisco this morning.

Among the automobilists at the Potter Hotel are Mr. and Mrs. H. H. Cleaver of St. Louis, Miss Adele Merger of Brooklyn, Mr. and Mrs. S. W. Mudd, H. S. Mudd and S. G. Mudd of Los Angeles.

Charles McDonald and family of Oakland, who are making an automobile tour down the coast, are at the Potter Hotel. Mr. McDonald is accompanied by Miss C. E. McDonald, C. A. McDonald and G. C. Walker.

Mrs. M. E. Hills of Los Angeles, Miss Hanna of Philadelphia and E. E. Hendricks of Los Angeles have arrived in the city in an automobile, and are stopping at the Potter Hotel for a few days before continuing their journey up the coast.

C. L. Arnold, the proprietor of the Mascarel Hotel, has branched out as an automobilist, and has purchased one of the finest machines on the market. He is at present breaking into the business on a run to San Francisco. He left yesterday with E. H. Frost, from whom he has just purchased a large White steamer. Mr. Arnold will probably have the car well in hand by the time he returns from the north.

This Crew Will Row Cambridge.

BOSTON, July 24.—The Harvard crew which won the race against Yale at New London, and which will try conclusions with the Cambridge University boat, consists of Capt. Filley, stroke; Newhall, No. 7; Bacon, No. 6; Richardson, No. 5; Glass, No. 4; Morgan, No. 3; Fish, No. 2; and Tappen bow. The men who rowed in the Harvard freshman crew at New London—Faulkner and Lunt—will go as substitutes.

OFFICIAL PROD HASTENS PLAY.

Pool Tournament Too Slow for Committee.

Five Finishing Highest in Scores for Finals.

Nine Games Played Yesterday, Gordon Leading.

The committee in charge of the pool tournament at the Los Angeles Athletic Club issued orders yesterday for every player in the tournament to get busy; that all games not played by August 1, would be declared forfeited. It has also been announced that the five contestants finishing highest in scores will be grouped for the finals, each playing the other one game and the one winning the most games will receive the club trophy.

This announcement had the effect of stirring up the cool weather performers and they got down to business, nine games being played.

T. G. Gordon and M. A. Marsh, Jr., have gone thus far in the tournament without losing a game and the fight for the trophy will be between these two. Gordon played two games yesterday, winning both. The following games were played during the day:

Henry Hack, 50; J. A. Hutchins, 35; Charles Brownstein, 50; C. W. McQuigg, 21; Charles Brownstein, 50; W. C. Fisher, 29; T. G. Gordon, 50; P. A. Wilcox, 21; J. B. Price, 50; P. A. Wilcox, 35; W. C. Fisher, 50; P. A. Wilcox, 44; T. G. Gordon, 50; R. L. Staggers, 19; W. G. Fisher, 50; J. B. Price, 38; J. A. Hutchins, 50; A. Frankel, 18. The standing of the players to date is as follows:

	Won.	Lost.	Per ct.
T. G. Gordon	8	0	1.000
M. A. Marsh, Jr.	5	0	1.000
Charles Brownstein	5	1	.833
C. W. McQuigg	8	4	.666
H. M. Bennett	2	1	.666
A. T. Jergins	2	1	.666
Henry Haack	4	2	.666
J. A. Hutchins	6	4	.600
W. F. Kennedy	3	4	.429
W. C. Fisher	6	8	.429
J. W. Rouzahn	2	4	.333
J. B. Price	2	4	.333
R. L. Staggers	1	3	.250
A. W. McKinney	1	4	.200
P. A. Wilcox Jr.	3*	0	1.000
Gus B. Hill	0	1	.000
A. Frankel	0	3	.000
George S. Hupp	0	3	.000

BANKS BEATS JOHNSTON.

FINE BANK POOL CONTEST.

A large crowd of sports sat through two hours of sweltering heat last night in the Casino billiard room on South Spring street to watch the concluding night's play of the bank pool match between Johnston and Banks. They certainly saw all they expected for the play was brilliant at times and ended finally with a victory for Banks by the very close score on total points of 50 to 48 for the two nights.

On Monday night Johnston won the first part of the match by a 29 to 23 score, after being fifteen ahead at one part of the game. Last night he started out with that lead, but Banks soon caught him and in a comparatively short time was nine points ahead of Johnston. The latter, however, braced up and by careful safety play reached a total of 47 to 46 for Banks, and then luck favored Banks and he won, making his last point on a three-cushion bank around the table. He had a high run of five to three for Johnston.

In all probability there will be another match between the men, for Johnston has beaten Banks 25 to 14, and 30 to 29, on two previous dates.

AUTOISTS CAMP OUT.

Glidden Tourists Compelled to Walk Two Miles from Camp to Secure Their Meals.

[BY DIRECT WIRE TO THE TIMES.]

JACKMAN (Me.) July 24.—Two hundred disgruntled automobilists, riding in the Glidden trophy tour to the White Mountains, are sleeping tonight in tents pitched in a field two miles from the hotel where they eat. Fifty more fortunate automobilists, but some of them disgruntled, nevertheless, have obtained accommodations in boarding-houses along the single street that Jackman boasts.

In the midst of the tented city a great camp fire did something towards dispelling the gloom, but the air is chill and the feelings of most of the tourists toward the short-sighted policy of the committee that placed them in the present predicament is even more chilly.

Many points were lost in the day's run of 109 miles, from Quebec City, and at least three Glidden cup contestants were wiped off the clean slate list.

NOTHING IN SIGHT.

FIGHT TRUST GUESSING.

[BY DIRECT WIRE TO THE TIMES.]

SAN FRANCISCO, July 24.—[Exclusive Dispatch.] James Coffroth has returned from his pleasure trip in the southern part of the State. He said: "I have been figuring on several propositions, but there is nothing in sight that I can handle. I have tried to bring Berger and O'Brien together, but Jack Gleason writes that Berger will be busy for some months filling theatrical engagements.

"For me to get into the game just now there will have to be a strong drawing card. Owing to the cost of labor, it will take lots of money to pay for the construction of a pavilion. There is no match, outside of Berger-O'Brien that I think would pay to guarantee a building. I may have something that will be an attraction in a few days. If so, I will claim the August date."

RIVERSIDE TENNIS.

RIVERSIDE, July 24.—[Exclusive Dispatch.] Tennis under the auspices of the local Y.M.C.A. is furnishing the amusement during the heated term. Last night G. A. French defeated M. G. Brown in the singles in two straight sets. In the doubles Emmerson L. Holt and Fred Dinsmore defeated W. G. Frazer and G. W. Prior, 6-3, 6-2. Tonight I. S. Logan, County Recorder, and E. P. Clarke, editor of the Riverside Press, were matched against each other in the singles. Logan beat Clarke two sets out of three.

Frank C. Russell and R. J. Spooner played against Dr. Tucker and F. J. Milne. The former two beat the latter two two straight sets.

New Track Record.

DETROIT, (Mich.) July 24.—In the presence of the largest crowd that ever went to a harness race in Windsor a new record was held up this afternoon. Ardell, the Chamber of Commerce stake candidate of Geers, won the opening mile in 2:05¼, which is faster than the big stake was ever won at gross points and the fastest mile ever made by a mare in her first racing season in July. Ardell was favorite over a big field, and beat them as she pleased, winning the first heat from behind and the other being in front.

UNIQUE PLANT IN MEXICO.

Old Anahuac Boasts the Longest Power Transmission in the World.

Says the American Exporter, in the current issue: It happens that Mexico can boast the longest electric power transmission in the world from one big plant—namely, that utilizing the splendid double-decked Necaxa Falls, whose glistening silver spray, by means of the electrical engineer's alchemy, becomes gold indeed at distant El Oro, or the City of Mexico—a total line transmission of 111 miles. The Mexican Light and Power Company, an energetic corporation, whose present field of operation is the great Central Mexican plateau, is developing and conserving the energy of the Tennango and Necaxa rivers, which at a point one hundred miles northeast of the City of Mexico break out of the mountains at a height of three-quarters of a mile above the sea, and flow, finally, into the Gulf of Mexico. These twin rivers drain a territory of 227 square miles, and, owing to the extraordinary geological nature of the region, encounter a wonderful succession of waterfalls, or precipitous plunges, with a total drop of more than half a mile—three thousand feet—in a distance of three miles. It is needless to say that, with such a "head," even a modest quantity of water can keep some of the largest electrical generators spinning, and by creating reservoir capacity these mills of the heavens can be kept grinding out their grist of current all the year around at a steady output. The plan adopted for utilization has been bold, simple, Napoleonic. The Tenango River has been consolidated with the Necaxa, and their joint flow has been dammed up into a reserve fund in an artificial lake at Necaxa. Thence the water goes through two "lofty tumbling" acts on the Necaxa River, and, pussing downward, gets a total drop of 1470 feet in a mile before it smashes headlong into the first power plant. Here, however, all its potential is not given up, as immediately below is another giddy drop of 1100 feet, at the foot of which it must again set other dynamos humming before it is allowed to flow unvexed to the mangroves that fringe the gulf. The two plants are to have a final capacity of no less than 80,000 horse power, or enough to light up 1,000,000 incandescent lamps in the capital of Diaz.

TEST FOR THE ARMY'S RATIONS.

EMERGENCY FOOD TO BE EATEN ON MARCHES.

A Day's Supply Weighs a Pound and a Quarter—The Cake of Chocolate Regarded as Especially Important—Possibilities of the Soldier's Menu—Proposed Improvements.

The New York Sun's correspondent at Washington, D. C., says that with a view to having the officers and men of the army know exactly what they are eating and why, eighty-six officers from Fort Leavenworth and from Fort Riley went to Kansas City, where in one of the big packing-houses they saw the manufacture of the army emergency rations from beginning to end.

The emergency ration, used only in cases of extremity and dire need, is one of the most important things with which the commissary department of the army has to deal. The present ration is one of the best in the world, and its existing form is the result of many years of investigation, experiment and observation in war times by American officers with the armies of other countries. The result is satisfactory an dthe little life saving cans of food, weighing only a pound and a quarter, have enough nourishment in them to keep a man in his normal physical condition for a day.

The idea of the ration is not merely to ward off starvation until relief can be procured, but to provide food to be used only in case of necessity without impairment to vigor and health. Under existing army regulations there is a three days' supply of rations at every post, and three days out of the year, usually when the soldiers are on practice marches, they subsist on this emergency ration.

During the practice marches which will take place this summer the emergency ration will have a further test. Practically all of the soldiers of the country will take part in these marches, traveling to and from the practice camps on foot or horseback, a distance of four or five hundred miles.

It is the aim of those now in charge of the commissary department of the army to have the emergency rations cared for with as much regard to avoiding waste as is the ammunition given out to the men. The ration is intended to be a life saving device, not in the sense that it will prevent starvation, but with the idea that having it on hand in time of battle will give strength and power to the soldiers, in the event that the food supply has run short, and make movements possible which would be out of the question without more food.

For this reason the soldier to whom the ration is given is cautioned, both through orders and by directions printed on the ration can, to take care of it and not to open the can unless he has orders to do so, or in an extremity. If a soldier loses a ration its money value is taken from his pay. This tends to impress upon the enlisted men the necessity of keeping the little tin can until it is absolutely essential that he dispose of its contents.

The emergency ration now used by the army, adopted after many months of research in 1901, and altered only slightly since, is packed in a hermetically sealed lacquered can, 6⅝ inches long, with an oval base about 1¾x2⅞ inches.

In the bottom of this can, which weighs twenty and one-half ounces, there is a cake of chocolate. Next comes a cake of bread and meat, then another cake of chocolate, another of bread and meat, one more of chocolate, and bread and meat again, with salt and pepper on top.

Each cake is wrapped in foil or paper. A tape is wrapped around the contents, so that they may be withdrawn easily.

On the outside of the box are the instructions to use only by order of an officer or in extremity, and directions for preparing the food. The emergency rations go into the field in boxes of fifty.

The bread component of the bread and meat cake is prepared by taking cooked wheat, kiln-dried, with outer hull of brand removed, parching it and grinding it into a coarse powder. The wheat is then cooked in steam until it can be crushed in the hand, and then goes into the kiln to be dried again.

It is parched once more, this time into a palatable state, without grit. After being parched there is not more than 5 per cent. moisture.

The meat component is of fresh, lean beef, free from visible fat and sinew, which is ground in a meat grinder. It is then freed of its moisture by evaporation until it is dry, care being taken that the heat never becomes great enough to cook the meat to the slightest degree.

While in this stage the meat is practically dry, it has still something less than 5 per cent. of moisture in it. The product thus produced is reduced to a powder and carefully sifted.

To produce the bread and meat cake which forms the most important portion of the ration, sixteen parts by weight of the meat flour, thirty-two parts of the bread component and one part of common salt are thoroughly mixed together in such a manner and in sufficiently small quantities as to insure a perfectly homogeneous product.

This is then compressed into the cakes, weighing four ounces each, not more than one and three-fourths inches thick and conforming to the shape of the ration can. Each cake is wrapped in paper.

The cakes of chocolate in the ration, weighing one and one-third ounces and consisting of equal parts of pure chocolate and pure sugar, are regarded as highly important. They were introduced by Maj.-Gen. John F. Weston, former Commissary-General of the army. Gen. Weston found that the chocolate was a great stimulant and of much value for the purposes of the emergency ration. Accordingly, it was incorporated in the contents of the can.

The final portion of the ration is the seasoning, which is in a pasteboard box or small envelope in the top of the can. There is three-fourths of an ounce of salt and a gram of black pepper.

The directions printed on the outside of the can explain the many things which can be done with the contents:

"Bread and meat component may be eaten dry, or stirred into cold water, or one cake may be boiled five minutes or longer in three pints of water and resulting soup seasoned to taste, or one cake may be boiled in one pint of water for five minutes, making thick porridge, to be eaten hot or cold; when cold may be sliced and fried if bacon or other fat is available."

"Chocolate component to be eaten dry, or made into liquid by placing the chocolate in a tin cup held in hot water. After melting pour in slowly one pint boiling water to each cake. It may be boiled after mixing."

It took years for the army to reach conclusions which resulted in the adoption of the present form of emergency ration, and it now believed that every end desired has been reached. The experiments have been very extensive.

In 1901 there was a board appointed to investigate the subject, and the existing emergency ration is the result of the report of that board. The board made practical tests on the enlisted men of the army.

Fifty-six men were selected for the duty, and for five days they lived on nothing but the emergency ration. They were examined physically and weighed before the five days began and at the end of the period of experimentation.

There was only slight change in weights, and none of the men suffered. A few gained in weight, and all declared that they had not felt pangs of hunger at any time. Before the next experiment, the men were told that if, at any time, they felt that they were suffering ill effects from the use of the ration, they would get the regular fare. None asked for it.

Before adopting the ration the army had reports from every country maintaining a large army. During the recent war in Manchuria the Russians had no such thing as an emergency ration. The Japanese emergency ration was composed of either fourteen ounces of dried rice, or one pound and fourteen ounces of hard bread, five ounces of canned meat and a little salt. Upon this ration the Japanese have no trouble in keeping their strength and vigor.

The English emergency ration is composed of four ounces of concentrated beef and five ounces of cocoa paste. The German iron ration, so called because the can in which it is packed, consists of nine ounces of biscuit, seven ounces preserved meat or bacon, three and a half ounces vegetables, seven-eighths of an ounce of coffee and an equal amount of salt. The total weight of the ration is one pound and ten ounces.

The French emergency ration is comparatively very heavy, weighing nearly three pounds. It has thirty-three ounces of bread, about nine ounces of preserved meat and five and a half ounces of groceries, including rice, legumes, salt, sugar and coffee.

The iron ration of Switzerland, which is carried in active service, consists of 500 grams of biscuit, 550 grams of flour, or 750 drams of desiccated bread; 250 grams of smoked, canned or dried meat; 15 grams of salt and 20 grams of sugar. Fresh or canned vegetables may be substituted in this ration for the meat component.

In the Austrian army in all cases of emergency, the following portion of the reserve portion of the regular ration is used: Four hundred grams of bread, 200 grams of Fleischgemusc (meat vegetables,) 25 grams green coffee and an equal amount of sugar. Coffee tablets are sometimes substituted for the coffee and sugar.

ARREST BURGLAR SUSPECTS.

Clifford Livingston and Charles Wells were arrested early this morning on suspicion of having broken the plate glass of a display window at No. 723 South Spring street, last evening and stolen several pairs of skates and minor articles. The crash of glass attracted the attention of a patrolman on the South Spring-street beat. He rushed to the scene and saw two lads running south. The boys were too far for him to overtake them but later he saw Wells and Livingston and, believing that they were guilty, sent them to the Central Station.

OCEANSIDE BREAKERS.

OCEANSIDE, July 24.—Maj. E. T. Scott of Redlands will deliver a temperance lecture next Sunday morning at the Methodist Episcopal Church.

The local athletic club enjoyed a basket picnic on the beach Saturday afternoon.

The firemen here will give a ball at Hotel San Luis Rey next Saturday evening.

The Sporting Committee of this place has arranged to give a picnic and barbecue to their friends on July 28. An orchestra from San Diego will furnish music.

Mr. and Mrs. T. H. Sharpless and children are among the late arrivals at Oceanside.

A. Wehrman and daughter, Miss Elsie, of San Diego, accompanied by Mrs. C. E. Nichols, have come for a two weeks' stay.

Mr. and Mrs. E. W. Everett are entertaining A. J. Hunter of Murietta, C. Green and wife of Barbarton, O.

C. J. Elwood is entertaining his sister, Miss Louis Healy of Los Angeles.

Los Angeles Furniture Company
The Handsomest Furniture Store in America

OLD HICKORY CHAIRS $5.40

And remember—this is the genuine, original "Old Hickory." This pattern is an exact duplicate of one of the chairs used by "Old Hickory" Jackson.

It is delightfully rustic in appearance and wonderfully serviceable.

The above price is less than you are asked elsewhere for imitations.

Los Angeles Furniture Co.
631-635 So. Spring St.

It's the Jessica Tie

That now reigns supreme—a picturesque oxford with side lacing and smart, foxy style.

Gun metal or patent colt skin—$5.

Innes Shoe Co.
288 S. Broadway 231 W. Third

Huntington Beach is situated in closer proximity to the famous citrus belt of California than Los Angeles. Every existing condition in this prosperous city points to a future of commercial importance.

Automobiles.

Franklin
Motor Cars
(4-cylinder air-cooled.)
R. C. HAMLIN
Agent for Southern California
Home 24402; South 909 1806 S. Main St.

Cadillac Motor Cars
AGENT
Lee Motor Car Co.
1218-20 So. Main

POPE-TOLEDO
PACKARD
THOMAS
STEVENS-DURYEA
BUICK
Western Motor Car Company
415 SouthHill Street.

WINTON
Model K Awaits your convenience for demonstration
SUCCESS AUTOMOBILE CO.
420-422 So. Hill St.
Phones. Home 4655, Main 2075.

Reo Motor Cars
LEON T. SHETTLER
833 So. Grand Ave.
Sunset Ex. 833. Home Ex. 187

Big Autocar
Columbia Autocar 4-Cylinder and Runabout and Columbia electrics
MIDDLETON MOTOR CAR CO.
1382 S. Main St.

Jackson Automobiles
Can deliver immediately 24 H.P. 5 lamps $1250.00. Shaft drive $1650.00. 45 H. P. 4 cylinders $2650.00.
A. W. Gump Auto Co.
1118-1120 S. Main St.

Mitchell MOTOR CARS
4 models: 9 to 28 h. p. $850 to $1650. All vertical engines under hood.
All sliding gears—three speeds.
322-328 LOS ANGELES ST.

Model One RAMBLER
18 H.P. $1350
Every equipment. Carries five people
W. K. Cowan 832 South Broadway Los Angeles, Cal.

WHITE and OLDS
The two most popular automobiles on the coast. See them both at
White Garage
712 South Broadway
Both Phones Ex. 790

DOLSON
THE CUP WINNER
Can make immediate deliveries.
Dolson Motor Car Company
711 South Spring Street

WAYNE
Touring Cars and Runabouts
16 to 60 horse-power. $900 to $3850
E. Jr. BENNETT AUTOMOBILE COMPANY.
General Agents 1203-05 So. Main.

PREMIER
24 H. P.—$2250.00
5 Passenger Touring Car
W. COSBY 1042 SO. MAIN STREET

The "Maxwell"
"Perfect, Simple and Simply Perfect."
J. W. WILLCOX & SON.
So. California Distributing Agents.
Phone Broadway 4089. Home 5067.
1211-1213 South Main Street.

To the Despondent
If you are run down, weak or sick; if your nerves are all unstrung and you cannot sleep; if you are losing weight and you are aging prematurely, Palmo Tablets will cure you or they cost you nothing. Don't you want to look and feel younger? 50 cents. Book Free.
AT ALL SUN DRUG STORES.

Scofield
POPULAR PRICED MILLINERY
549-553 South Broadway

Better See Briggs
Want Good Property?
"Better See Briggs"
The Briggs Co., 224 S. Br'dw'y

MAMMOTH SHOE HOUSE.
AGENTS FOR W. L. DOUGLAS SHOES
BEST IN THE WORLD.

THE TIMES-MIRROR COMPANY
H. G. OTIS....President and General Manager.
HARRY CHANDLER.....Vice-President and Assistant General Manager.
MARIAN OTIS-CHANDLER, Secretary. ALBERT McFARLAND...Treasurer.
PUBLISHERS OF

Los Angeles Daily Times

Daily, Weekly, Sunday and Weekly Magazine | Vol. 50, No. 53 | Founded Dec. 4, 1881 Twenty-fifth Year

EVERY MORNING IN THE YEAR

NEWS SERVICE:—Full reports of the Associated Press, covering the globe; from 500 to 2,000 words transmitted daily over more than 20,000 miles of leased wire.
TERMS:—Daily and Sunday, including Magazine Section, 75 cents a month, or $9.00 a year; Daily, without Sunday, $7.50 a year; Sunday, $2.50; Magazine only, $2.50; Weekly, $1.50.
TELEPHONES:—Counting-room, Subscription Department, Editorial Rooms, City Editor and Local News Room, Sunset Press 1; Home, ask for THE TIMES.
AGENTS:—Eastern Agents: Williams & Lawrence, Tribune Building, New York; 1224 Marquette Building, Chicago; Washington Bureau, 41 Post Building, telephone 2547 Main, where the latest copies of The Times may be consulted. San Francisco office, Midway Building, Market street, between Third and Fourth.—Arthur L. Fish, Representative.
SWORN CIRCULATION:—Daily net average for 1895, 18,941; for 1897, 19,234; for 1898, 24,151; for 1899, 25,751; for 1900, 26,758; for 1901, 28,448; for 1902, 30,930; for 1903, 30,546; for 1904, 37,702 copies; for 1905, 43,150. Sworn daily average for every day of the first six months of 1906, 51,594 copies; Sunday average for same period, 71,520 copies.

Yesterday's Regular Edition 45,130

THE TIMES has a larger regular bona-fide circulation than any local rival. It circulates widely among the intelligent, industrious, substantial, forehanded classes. The greatest volume of business advertising, the finest display, the best classifications, the largest results to advertisers.

Office: Times Building, First and Broadway

Entered at the Los Angeles Postoffice for transmission as mail matter of the second class.

PART II: EDITORIAL, LOCAL AND BUSINESS SECTION

Pen Points

More trouble for the Cossacks.

The manifesto of Viborg may prove to be the Russian Declaration of Independence.

It used to be "the woman in the case," but now it is usually the women in the case.

The Czar has put his foot in it. He will be lucky if he does not also put his head in it.

As usual, the hell-raising has reopened with the murder of another batch of innocent Jews in Odessa.

The trouble with South America is that there are too many sword points and not enough pen points down there.

If the Czar can still count on his old friend, Gen. Dragomoff, now is the time to have him whet up his sword.

Another impression brought out by the dispatches is that about half the population of Russia consists of policemen.

If the Jews of Russia were to ask us for our advice, we would not hesitate to tell them to visit their friends in America and forget to return.

After thinking the Russian situation over, few people will fail to observe from the wires that the Poles have determined to stand by themselves.

Hearst is working harder than ever to have himself elected Governor of New York. Mr. Bryan's friends will enthusiastically support the other side.

Russian bonds are reported to have fallen two and one-half points yesterday on the London market. The wonder is that they still had that many points left to fall.

If it be true that the Kaiser and Emperor Francis Joseph have promised to aid the Czar, we think they may as well prepare to make good without much further delay.

To a man up a tree it looks as though a great deal of the expansion that took place in the time of Peter the Great is now about to shrink back to the original section lines.

The battle ground of this year's political campaign will be in Missouri. The Democrats will make the effort of their lives to drag the State back to the dark ages again, but the signs are that Missouri has come into the Republican column to stay.

The Missouri courts have refused to divorce a Pasadena woman, who charged her husband with kissing her by mistake. But the court should at least have reprimanded the man, in order that he might be careful not to make the same mistake again.

The funniest joke that has been sprung since Diogenes went chasing around with his lantern is this charge of graft in the Salvation Army. It has been the wonder of the world how the members of that organization managed to even get enough to eat.

When Germany taxed American pork there was always the hope that the difficulty could be arbitrated and the sales kept up. But now if Germany shall refuse to as much as put a tooth in the pork we have to sell what are we going to do about it?

If it shall seem to the world that the Russian editors are rather cramped in their utterances at the present time, the world must bear in mind that an editor cannot really do his best work with the cold edge of a bayonet playing up and down the back of his neck.

An Ohio man named Chamberlain announces that the grip of the Standard Oil Company is broken. The public will be much obliged to Mr. Chamberlain if he will furnish photographs showing the exact location of the break to which he refers.

While the other candidates for the Republican nomination are pursuing what might be called an insidious campaign, "Uncle Joe" Cannon's friends are organizing the precincts. "Uncle Joe" has not been in politics most of his life without having framed up a few practical ideas.

A Yankee invasion of South America would be the best thing that could possibly happen to that stretch of country lying between the Isthmus and the Horn. Dot those hills with little red schoolhouses, and scatter them over the valleys of wonder, and you will soon see that the natives will quit acting foolish and get down to business.

This silly man Zueblin who is inventing new schemes by which people may marry and unmarry at will, should be but little heeded. The good old way of our fathers and mothers, and their fathers and mothers before them, is still the best. Sighs and stolen kisses, the dewy pathways in the moonlight pale, then the priest or parson, the blessings of the old folks, rice and old shoes to fling after the carriage when it pulls away from the bride's home, and let come what will afterwards, but no breaking away from the "better or worse" until death steps in between.

HANDS OFF THE TARIFF.

The statement is made on good authority that in the coming Congressional campaign the tariff slogan of the Republican leaders will be "stand pat." That is to say, leave the tariff as it is, until there is a clear and unmistakable demand from the people for its revision. And then, when revision of the tariff is deemed to be necessary, let it be revised by and under direction of its friends, not its enemies.

The President is said to be in hearty accord with this programme, although tariff revisionists have from time to time intimated that he is infected with their peculiar species of microbe. It is proposed to make a vigorous campaign from start to finish, and especially to warm things up in all districts considered doubtful. This is well.

Demosthenes declared the first essential of oratory to be action; the second, action; and the third, action. The same rule properly applies to political campaigning. The party which lies down and goes to sleep in fancied security is very apt to have a rude awakening when the time comes for counting the votes. The yellow dog has had his day. The price which must be paid for success is hard, unremitting, honest, legitimate work.

To a great extent a political campaign is like any industrial business. It will not run itself. It must be intelligently directed, and it must be conducted with vigor and wise prevision.

The decision in favor of the "stand pat" policy on the tariff question is good politics and common sense. The time for making a breach in our tariff walls is not yet at hand. The President was elected, in 1904, on a tariff platform sound in every timber. He received the largest popular vote, and the largest popular majority ever given to a candidate for office in the world's history. That tremendous indorsement by the people of the United States was an unfailing index of the popular sentiment on the tariff question, as upon the other questions of the campaign. So far as is known the people have not radically changed their minds on these important issues. They certainly have not had reason for any very radical changes of sentiment. The widespread prosperity which then existed still continues. There is work in plenty for all who will work. Wages were never better, and all the conditions favorable to continued progress still exist. Why should the Republican party renounce one of its chief articles of faith, which the people have so enthusiastically indorsed?

So long as well is well enough, why not let well enough alone, instead of entering upon experiments which have heretofore been proved to be impracticable? So far as issues are concerned, the Republican hosts are ready to go into the battle tomorrow. There are men to defend the policies as well as policies to defend.

THE SAME OLD JAPAN.

It is only about half a century since Commodore Perry in a United States warship, but by diplomacy rather than guns, induced Japan to open her ports to foreign commerce. Since then it must be said, to be fair, that the Western world has been able to do a good deal of business with Japan. But the "French of the Orient," as they have been happily called, are still the same old Japanese of half a century ago. Scratch a Russian and you find a Tartar, and by scratching a Japanese you will find a barbarian. The little island kingdom made a great outcry during the Russian war about the "open door" that she was going to maintain to enable all the nations to do business with the Orient on a perfectly equal footing. The world at large took the wily Jap at his word, and now many of us are beginning to find that the promise was Japanned. One day comes a story that the Japanese have left an open door into Manchuria, but that they have built a wall inside the door beyond which it is difficult for any one but Japs to penetrate. Now comes another attempt on the part of these exceedingly enterprising business people to deprive foreigners of the opportunity to do any business in Japan silks.

Charles Edward Russell, in Everybody's Magazine for August, tells us that the control of the silk industry in Japan is held by the silk guild, and this guild is controlled by the government. No Japanese weaver is allowed to sell raw silk until it has first been offered to this guild, really to the government. Foreign houses have for years been engaged in exporting Japanese silks, and they have made good profits. But the Japanese government looks with a jealous eye upon every cent of profit made by a foreigner in handling Japanese products. At the late session of the Japanese Parliament a bill was introduced providing for government inspection of all silk to be exported, the inspection to be paid for by the exporter. The operations of this proposed law would be extremely intricate, but the purpose seems to be plain. The government inspectors would be able by this interference with foreign exporters to learn all the secrets of the business. The small producers of silk would have been injured by the operation of this law, and so while the bill was introduced in the Parliament, it was defeated in the lower house, but it is said that it will be brought up again at a future day, and the agitation kept up until it is passed. Then by its operation, foreign exporters of silk will find their business rapidly absorbed by the silk guild, that is by the Japanese government.

From whatever point the situation is looked at, a cheerful prospect for foreigners doing business in the Orient does not appear.

POLICIES AND POLICY.

It is not in the least surprising to learn that the sensational disclosures which have been made in the affairs of life insurance have had a serious effect upon that business. The really surprising thing is that the effect has not been altogether disastrous. Such astounding disclosures of rapacity, of misappropriation, of extravagance, and of downright thievery, were well calculated to destroy whatever confidence the plain people had in life insurance and in those who conducted it. Yet the business itself it is needless to say, is thoroughly legitimate and beneficial, and the companies which have gone through the storm are stronger than ever. Dishonest management, as everybody knows, is practically certain to wreck any business, if practiced long enough without discovery.

A report just made by Superintendent Otto Kelsey to the New York State Insurance Department, on life and casualty, credit and mortgage insurance, shows that the companies doing business in that State issued 83,396 fewer policies in 1905 than in 1904, while the amount of insurance written last year showed a decrease from the preceding year of $151,724,854. The number of policies which terminated in 1905 exceeded these which terminated in 1904 by 76,364, and the corresponding loss in the total of insurance amounted to $98,548,765. Superintendent Kelsey states further that "the New York State companies issued 597,379 policies, insuring $966,848,898, and terminated 430,250 policies, insuring $780,982,331. Companies of other States issued 420,338 policies, insuring $766,252,613, and terminated 226,909 policies, insuring $410,619,413."

These figures show that while the great life insurance companies wrote more policies than were terminated, in 1905, they suffered a heavy comparative loss of business—and this loss, it is plain, was principally on account of the damaging revelations that were made as to the misuse of insurance funds. Moreover, the loss is not all represented by that of the first year. The life insurance business has received a blow from which it will not fully recover for many years, even though the management of the business, in the future, should be all that it ought to have been in the past.

There is a good old maxim, which has of late years fallen somewhat into disuse. It declares, in terse and homely terms, that "Honesty is the best policy." No need to speak of its forcefulness and truth. These have been demonstrated over and over again, until, it would seem, every person in the land ought to be ready to accept and act upon this policy which is wisest and best.

POINTERS FOR GRAFTERS.

We have thought, here in the Far West upon the breezy shores of the broad Pacific, that we were a bright people. We have flattered ourselves that our politicians were exceptionally sharp and could give their kind in other parts of the country many points in the game of politics, particularly in that branch known as grafting, and win the game. But this is all a mistake. In fact, the political grafters of some of the Eastern cities are likely to call us in derision the effete West. They have, whether by long practice at the game or superior mental powers, distanced us so far that we are likely to be put down in the catalogue of "those who also ran." In fact, we are not in the race at all. To be specific, we are "buffaloed" in this game of political grafting. Los Angeles' sewer contractors and Abe Ruef's gang of labor union Supervisors in San Francisco are not to be mentioned in the same day with the grafters at the city of Buffalo. Why, renting premises from property holders at $50 a month and subletting them to the city at $500 a month is petty larceny of the pettiest character compared with the way they do this thing on the shores of Lake Erie. Listen.

Recently Erie county bought an abandoned cemetery as a site for an armory for the Sixty-fifth Regiment, New York militia. The county undertook to remove the bodies and reinter them at a cost of $15 each. It was estimated that the whole operation would cost $75,000. But when the grafting politicians who manage affairs in Erie county brought in their bill for removing and reintering the dead from the old cemetery, lo and behold, the bills footed up $175,000. The grafting politicians took the contract at $15 for each reinterment. An investigation showed that one cadaver had been divided into twelve parts and each part reburied at a total cost of $180. Many of the dead bodies were dissected in this manner, and thus the cost was multiplied by ten or a dozen times.

The machine men who make the wheels of politics go around here in the Golden State must get a move on. The effete East must not be permitted to distance us in this way in any race that we undertake to run. Abe Ruef would better buy one of the old cemeteries in San Francisco as a site for the new City Hall. The old ramshackle that fell the other day cost about $7,500,000, and was fairly estimated to have been worth about one-third of the money. Then Abe and his labor union Supervisors might study a little anatomy. This dividing up of the human skeleton into twelve pieces, although an achievement in the game of graft eclipsing anything heretofore on record in this line, only hints at what might be done. Why, there are thirty-two teeth in the human jaws, and why not disinter and reinter each separate molar, canine and incisor? At $15 apiece the task would be undoubtedly remunerative. One dray would carry a great many human grinders, and the digging of the grave for a tooth would only require the turning of one small spade full of earth. The human hand contains fifteen phalanges, and the two hands thirty. Adding the toes, we have sixty, and these with the teeth bring us pretty nearly a round hundred. At $15 for each bone the grafter would pocket $1500. Then there are the carpal and metacarpal bones, and the vista for profit in this respect opens up illimitably.

These suggestions are merely thrown out to the gentlemen who do politics in these Western cities in order that they may show their mental powers and smoothness of operation, and not let Erie county "buffalo" them in this way.

Considering the stupendous amounts of money they still have on hand, and the way it is piling up every day, it really appears to be fortunate that the life-insurance companies were robbed to the extent that has been made public. If, in addition to what they now have, they also had what was stolen from them, what would there be left for the rest of us?

HE MAY BREAK AWAY FROM THE CART, BUT NOT FROM WILLIAM.

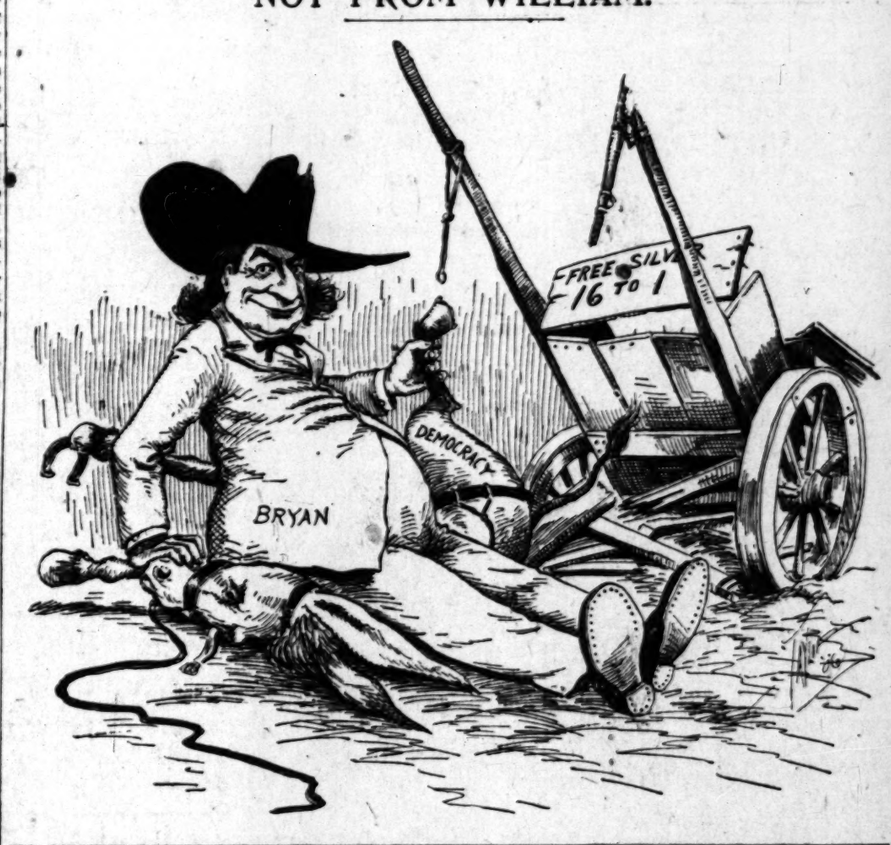

HUMOR OF THE WORLD.

FROM ITALY.

Gelsomini was searching for a wife and said to his friend, Barbetta, that he wanted one rich and stupid.

"And why?"

"Because, if she is not rich, I will not marry her, and if she is not stupid she will not marry me."—[Il Motto per Ridere.

A man went to the director of an insurance company, asking to be given a position.

"What can you do?" he was asked, but there was no reply.

"Did you hear? What can you do?"

"Sir, I am deaf."

"Oh, deaf, are you? Why did you not say so at once? I'll put you in our complaints department."—[Il Diavolo Rosa.

In a railway carriage. "Excuse me, sir, but smoking is not allowed here; you must go in the smoking car."

"Oh, I know, signora, but I simply cannot tolerate the smoke of others."—[Il Motto per Ridere.

Dear doctor, I heard Signor Luraschini say that you are a veterinary surgeon."

"He is quite right."

"What?"

"Certainly. Don't you know that I am attending him?"—[Il Motto per Ridere.

"Mamma, when I am older must I take a husband?"

"Probably, my child, but why do you ask?"

"Because, I think I had better begin to look out for one at once. I hear that Aunt Rosa has been looking for one for twenty years, and has not found one yet."—[Il Motto per Ridere.

One day a young man was cracking up gymnastics, saying that there was nothing more healthy, and that they doubled the length of life, etc., etc.

"All the same," said another, "our fathers did not do gymnastics, and still—"

"Yes," interrupted the other, triumphantly, "and are they not all dead?"—[Il Mondo Umoristico.

Some one was recounting before Carlotta that the Chinese began their dinner with fruit and ended with soup.

"Ah," said the little girl, "what a pity I am not a Chinese girl!"

"Why?" she was asked.

"Because, when I am naughty at table, it would be the soup I should have to go without."—[Il Mondo Umoristico.

THE INNOCENT BYSTANDER.

The Jahgle.

(Upton Sinclair proposes a co-operative community, where meals shall be cooked by wholesale and children reared in a bunch.)

They came from all the cities and the towns,
The Joneses, Whites, and Blacks, and Greens and Browns,
The family of Smith,
All their kin and all their kith,
Some in rags, and some in gorgeous velvet gowns.

They came by rail, the auto, and by pike,
To find that all the houses were alike.
"Such counfounded chicken coops!"
Sighed a third of all the troops,
"If it's all to be like this we'll go on strike."

Mrs. Brown arose with grand and awful mien;
"Such affronts," she vowed, "I've never heard, nor seen!
Do they really think that I
Am content to live and die
In a house the same as that of Mrs. Green?"

Mrs. Green was heard to say in bitter tones:
"Why, they've given rugs like ours to Mrs. Jones!
And they think that we will eat
Just the same old bread and meat
As each one of all the common people owns!"

Mrs. White and Mrs. Black were soon at outs;
Their bonnets were the cause of verbal bouts;
Each observed: "You're out of style—
Your hat's old this awful while!"
And with that they settled down to frowns and pouts.

But along about the middle of the day
There came the sound of quite an awful fray—
Some coöperative child
Yelled in accents shrill and wild
When th warden wouldn't let it go and play.

And the warden spanked the child—but why go on?
There was riot in a moment on the lawn;
There were shouts of "Don't you dare!"
Broken teeth and tufts of hair—
And by evening all the colonists were gone.

And back to all the cities and the towns
Went Joneses, Smiths, and Whites and Blacks and Browns.
"Such a place I've never seen!"
Sniffed indignant Mrs. Green,
And relapsed into the thoughtfulest of frowns.

The Idle Moment.

Every man should endeavor to have as many idle moments as possible.

When we ponder upon the many great discoveries and inventions that have had their inception in idle moments we realize what a powerful influence the idle moment is upon the history of mankind. Columbus decided to discover America in an idle moment. Newton figured out gravity in an idle moment. Edison thought of the incandescent lamp in an idle moment. Marconi planned the wireless telegraph in an idle moment. Victor Hugo conceived the idea of "Les Mirerables" in an idle moment, and so on.

Each and all of us should contrive to have a large number of idle moments constantly on hand.

WILBUR D. NESBIT.

[Copyright, 1906, by W. D. Nesbit.]

SOME DEEP-SEA THOUGHTS.

A sailor's life is a wonderful thing—
so variegated like!
He never knows where he's going to strike.
He may be wrecked on a coral reef
And eaten by hungry sharks,
Or he may not be—do you catch my drift and the tenor of my remarks?

He may, you see, depart from port,
where the water is calm and flat,
And presently hit a frightful storm—
do you see what I'm driving at?
Well, that is the hand of fate, you know, a hidden, mysterious force
Which guides and steers and goes butting round—you know what I mean, of course.

This element of uncertainty, of something-may-happenness,
Is what I'm endeavoring to get at—
you follow me? more or less?
The sight of a barometric drop produces a shuddering
And trains of extremely high-class thought and—well, all that sort of thing.

And thus the sailor is hushed and awed and filled with a childlike doubt,
A sense of pulsating mystery—I was trying to bring these out.
It's deucedly psychological and, according to those who know it
Reacts—do you see?—internally, and—oh, read a deep-sea poet!

—[Boston Traveler.

PEOPLE OF THE COAST.

Word has been received at the State University that William Clark Crittendon, who was awarded the first Cecil Rhodes scholarship from this State, has completed his three years' course at Oxford in two years, attaining full honors in the final examination. Crittenden graduated at Berkeley in '05, and was editor of the Blue and Gold, the college magazine. He is but 23 years old, and lives at San José.

Miss Winifred June Morgan, a talented California violinist, whose home has been at Berkeley for the past two years, will undertake a tour of Europe this year in an effort to attain further laurels. She has already been engaged to play in Berlin, and arrangements are being made in London for her appearance before the American residents there. Miss Morgan played the violin when but six years old.

A college student, William Davis, of the '07 class of the University of California, somewhat noted as a musician, has amassed a fortune in mining ventures in Nevada, it being claimed that in the past year he has accumulated nearly a million dollars. Davis gave up his work in the mining college and went to Nevada for practical experience. He was among the first to arrive at Manhattan. Despite his wealth, he intends to return to the university, and will make California his future home.

When Prof. Ralph E. Smith of the University of California was married last week to Miss Jessie A. Carrol at Whittier, they were promised a royal reception at the university. When they returned, it was to find that the agricultural building had been decorated for the occasion with diseased plants of various varieties. Prof. Smith is plant pathologist for the institute, and has written several valuable books on the diseases of California's vegetable world.

President Thomas M. Gatch, for fifty years a prominent educator, and lately head of the Oregon State Agricultural College, has decided to retire on account of his age, he being 73 years old. Prof. Gatch has been in the past fifty years connected with the University of the Pacific, at San José; the Willamette University, Salem; the Portland Academy, the University of Oregon, the Wasco Academy, University of Washington and the public schools of Santa Cruz, Santa Clara and San Francisco. He is yet in good health, but is a firm believer in "the age limit."

There passed away in Prineville, Or., last week, a man said to have been the last survivor of the original California gold discovery, Col. Michael C. Nye. He was a near and personal friend of Capt. Sutter, and was with Marshall when he made the memorable find in the famous Sutter millrace, the first auriferous treasure uncovered in this State. Nye was for some time a citizen of Mexico, and in the Mexican War enlisted under the flag of that country. His wife was a survivor of the ill-fated Donner party, and both she and her husband are mentioned at considerable length in Bancroft's history. Col. Nye was 85 years old.

Even With Hubby.

The other evening as a muscular person was passing a house a lady who stood at the gate called out to him:

"Sir, I appeal to you for protection."

"What's the matter?" he asked, as he stopped short.

"There's a man in the house and he wouldn't go out of doors when ordered him to."

"He wouldn't, eh? We'll see about that." Thereupon the man handed his coat to the woman, bounded into the house, found a man at the supper table and took him by the neck and remarked: "Nice sort of a gentleman you are, eh? Come along with this or I'll break every bone in your body."

The man fought and struggled till a chair had been broken over his head, a table upset that he was hammered over the legs and given a fling through the gates.

"Now, then, you brass-faced tramp, you move on, or I'll move you."

"Tramp! Tramp!" shouted the victim, as he got up. "I'm as much the own this property and live in this house."

"You do?"

"Yes, and that's my wife in your coat."

"Thunder!" whispered the unwelcome man, as he gazed from one to the other and realized that it was a most effective method of finishing a row after having with her husband, and then he made a grab for his coat and disappeared into the darkness.—Tit-Bits.

JUNE CIRCULATION OF THE TIMES.

The following are the statements of the circulation of The Times for June, 1906:

STATE OF CALIFORNIA, COUNTY OF LOS ANGELES, ss.:

Harry Chandler, Assistant General Manager of the Los Angeles Times, being duly sworn, declares upon his oath that the following is a true and correct office record of the daily issue of said newspaper for each day of the month of June, 1906:

	JUNE.	
1	45,490	17
2	45,780	18
3	71,000	19
4	45,340	20
5	45,210	21
6	45,040	22
7	44,630	23
8	44,640	24
9	45,280	25
10	70,800	26
11	44,540	27
12	44,630	28
13	44,700	29
14	44,670	30
15	44,560	

Total .....

The average circulation for each day of June, 1906, was.....
The average circulation for each day of June, 1905, was.....

Showing an average daily increase over the corresponding month of 1905 of .....

HARRY CHANDLER,
Assistant General Manager.

Subscribed and sworn to before me this day of July, 1906.
[Seal]
Notary Public in and for the County of Los Angeles, State of California.

A. L. Dennis, being duly sworn, says: That he is and has been for several years last past superintendent of Circulation of the Los Angeles Times; that the above and foregoing statement of the circulation for the month of June, 1906, is true and correct, and shows the actual number of copies of said newspaper printed for each day of the month of June, 1906.

Superintendent of Circulation.

Subscribed and sworn to before me this day of July, 1906.
[Seal]
Notary Public in and for the County of Los Angeles, State of California.

F. K. Dolphin, being duly sworn, says: That he is and has been for several years last past foreman of the pressroom of the Los Angeles Times; that the above is a true and correct statement of the number of copies of said newspaper printed each day of the month of June, 1906.

Foreman of the Pressroom.

Subscribed and sworn to before me this day of July, 1906.
[Seal]
Notary Public in and for the County of Los Angeles, State of California.

[PUBLISHER'S NOTE—The above statement is shown as practically correct. Many of the papers being returned by the carriers, routemen, newsboys, country agents, newsstands, etc. Railway news companies are permitted to return unsold papers, being the exception to the rule.

The Times guarantees a net average circulation each month, year in and year out, greater than the bona-fide circulation of any other two Los Angeles newspapers combined. It has a larger circulation from the mails than any contemporary. Its circulation is verified by the Audit Bureau of Circulations. Any advertiser recently investigating its circulation was the only morning paper in Los Angeles which the association's representative could not personally investigate its circulation through the carrier and mail service.]

BRACE

in solid 14-karat Gold Engraved

Embossed Bangle

In Old Rose, English Green Gold Finish

Every price from

From $16.00 with

the hundred dollars

MONTGOMERY

JEWELERS

SPRING STREET at

Fine old violins sold on stallment plan. Prices

FITZGERALD

113 South Spring

Why pay $2 or $3 for glasses when you can get the same high grade lenses for $1.00? Our lenses are ground in the eye, and guaranteed. No charge for testing.

$1.00

FLEMING

Business Property Investment Bonds

ON

On Centrally Located Business Property

GIVE ACTUAL OWNERSHIP TO THE PROPERTY

They are thoroughly safe and conservative.
They are producing a good income.
The earnings are paid quarterly.
They participate in the increase value of the property.
They can be used as bank collateral.
They are free from all care or trouble.
They are readily convertible into cash.

For full particulars see or address

THE TRUSTEE COMPANY OF LOS ANGELES

357 Spring Street, Cor. Fourth.

OFFICERS AND DIRECTORS

L. D. SALE, President
Vice-Pres. Western Wholesale Drug Co.
CHAS. H. TOLL, Vice-President
Cashier So. Cal. Savings Bank
A. H. BRALY, Treasurer
Vice-Pres. So. Cal. Savings Bank
GEO. HANNA, Secretary
Mgr. West Los Angeles Water Co.
A. B. SMITH, Trust Officer
The Trustee Company of Los Angeles
CARL KURTZ
Physician and Surgeon
A. W. BUMILLER
Pres. Pasadena Electric Express
A. L. HAWLEY
Vice-Pres. The Trustee Co of Seattle
WEST HUGHES
Pres. Union Trust & Title
H. M. SALE
President Western Wheel
J. JEPSEN
Pres. Jepsen Saddlery Co.
HENRY NEWBY
Pres. Pasadena
JOHN R. HAYNES
Physician and Surgeon
LLOYD W. MOULTRIE
Attorney at Law
ED. T. OFF
Pres. Off Drug Co.
W. D. WOOD
President The Trustee Co

Capital Paid in, $100,000.00

The above well known business men of Los Angeles constitute the Directors of the Company, conduct all of its business, and have their money invested in every property offered to investors by this Company.

THE POLITICAL WATCH TOWER

Whittier is a precinct undergoing its quadrennial pre-convention throes of political love-sickness. She wants representation in the county government but cannot make up her mind as to who shall be the charmer, any one being acceptable were the other away. A politician from the Quaker City told me yesterday that he and his associates could not decide which they most desired—a Supervisor or County Superintendent of Schools. While they hesitate, other sections of the county are trotting forth their candidates and lining up the delegates in a way that may cause Whittier some embarrassment at the Venice convention. Prof. G. Walter Monroe, superintendent of city schools of Whittier, is making a canvass for nomination as county superintendent, entering the race against Mark Keppel, the incumbent, who seeks renomination, while M. A. Tucker, former superintendent of a Los Angeles city school, is the other candidate.

Monroe's friends face the fact that the Whittier region desires the Supervisor this year to come from that section of the First District, something they failed to get four years ago, and Alva Starbuck is suggested as the possible candidate. Mr. Starbuck is an owner of oil properties in the Whittier district and is said to have a considerable following.

The situation at Whittier is complicated further by the fact that James G. Rives, whose home is near Downey, is a candidate for Superior Judge. It may be that the convention will decide that this one position will be all that rightfully belongs to Whittier, wherefore there is trepidation on the part of the friends of Monroe and Starbuck. The situation is not at all disquieting, however, to the two Los Angeles candidates for County School Superintendent.

While Whittier is hesitating, the supervisoral candidates in the northern part of the First District are working actively. There are four of these—Capt. J. T. Brady, Pomona banker, the incumbent; C. R. Barton, El Monte, another; D. C. Teague of San Dimas, and Capt. C. D. Manning of Lamanda Park, now road foreman of the district under Supervisor Brady.

Capt. C. D. Manning

Capt. Manning is the first of the candidates to make a clear statement of the stand he would take on various issues in the event that he were elected Supervisor. Here is some of his declarations as communicated to me:

"I am in favor of such action by the Board of Supervisors as will to the greatest possible degree safeguard the community against the evils of race track and other forms of gambling. I fear that insidious and determined efforts are being made to foster these evils and to fasten them upon us, I desire my views to be fully understood. I believe the will of the people expressed at the polls respecting the issuance of liquor-selling licenses should be faithfully carried out, both in letter and spirit, without any subterfuge or evasions."

As to the alleged circulation report that he is not in favor of schools and is opposed to the use of automobiles on the public highways, Manning says the report is not true, but absurd. He says he is willing to stand on the record he has made with respect to good roads, of which he observes, every one is in favor.

Though his campaign yet is young, Deputy Attorney Mathews already is figuring in the contest for nomination for Congress from the Seventh District. Aid from unsuspected places is coming to him, and his political managers are satisfied that, when the Congressional convention assembles, there will be a distinct surprise in store for the Hutchison forces. The work of the Mathews campaign is conducted from the headquarters in the Westminster Hotel, A. M. Austin being in charge as manager, and Ed. North as secretary. A campaign tinge is given to the proceedings by the suspension of banners across Main and Fourth streets, pointing out the location of the camp of the candidates.

As was to have been suspected, the campaign of Mathews has stirred the activity of country postmasters who, on their appointment to Congressman McLachlan, but a partial canvass of some of the outlying precincts has shown that the new aspirant for the place in Congress will have the support of a large rural constituency. In the city, where his long and excellent record is so well known, the contest does not lack strong support.

Within a few days it is expected that the Congress Committee will meet and formally issue its call for the convention. Then the pursuit of friendly courtesies by the rival candidates will become keen and the public really will know that a fight is on.

Headquarters of the Republican County Central Committee have been opened at the Republican League rooms, No. 118½ South Spring street. J. J. Petermichael is in charge and is getting in motion the machinery for the primary elections next month in county and city precincts.

It is expected that there will be a rush of voters today to register for the primary election, this being the last day upon which registrations or changes may be made of those who desire to take part in the primaries which will select the delegates to the various conventions. There are seventy registration places in the city, the principal ones being at the Court-house, the City Hall and at No. 306 South Spring street.

Difficulty is experienced in finding suitable locations for polling places for the primary elections. In a great many instances tents rather than rooms will be used. There is trouble, too, in finding the six electors required at each place, the clerks required from precinct committees of the Republican and Democratic parties either being incompetent, unreliable or totally lacking. One inspector, two judges, two clerks and one ballot clerk are required at each polling place, and the allowance is $4 a day for each, the positions being apportioned as equally as possible between Republicans and Democrats.

Should the shortage in the supply of clerks exist on the day of the primaries, those in the various precincts will have the privilege of choosing the required officers.

THE WATCHMAN.

WILLIAM ROCKEFELLER HOME.

NEW YORK, July 24.—William Rockefeller returned from Europe a few days ago by way of Quebec, which he took for the advantage of the shorter sea trip. His health is better than when he went away.

HF THE MARK OF GOOD CLOTHES KNOW US FOR BEST VALUES

July 25th Dog Days Begin.

His ready made pants fit him best.

Our years of experience have done away with the usual faults of the custom tailor and our dogged determination to have the best garments made has succeeded.

Any man panting for perfect outing pants will find his ideal here.

$3 to $6.50

Alpaca office coats in gray or black $2.50 to $5.00

Harris & Frank
LONDON CLOTHING COMPANY
332-341 South Spring Street

The Nettleton Shoe
A Gentleman's Shoe

The Nettleton shoes for men are all that any man can desire in the way of footwear.

The styles are authentic and original.

The materials are the finest in the world.

The workmanship on Nettleton shoes can't be improved upon. Shoes and oxfords in the newest effects always in stock. Great variety—$5, $6, $7.

Mail orders carefully filled. Send for self-measurement blanks.

C. M. STAUB SHOE CO.
Broadway, Cor. Third

Ping Pang Perfume

A quaint, fascinating rich boquet odor. One of Ricksecker's most popular and novel productions—a favorite with all.

75c THE OUNCE

Off Vaughn Drug Co.
352 SOUTH SPRING—Cor. FOURTH
S. F. Bothwell, President.
H. M. Newlon, Secretary.

PERSONAL.

Mr. and Mrs. W. C. Lewis of Racine, Wis., are at Hotel Leighton.

Mr. and Mrs. Karl B. Reinig, of Reinig & Sons, wholesale merchants of Chicago, are guests at the Angelus Hotel.

Mr. and Mrs. Howard Allen of Rochester, N. Y., are at the Alexandria Hotel. Mr. Allen is a leading attorney of the above city.

B. Gilpin of Baltimore, Md., who has extensive mining interests in Nevada, California and Mexico, is a guest at the Westminster Hotel.

E. D. Jameson, a retail merchant of Bath, Me., who has been attending the convention of Elks in Denver, is a guest at the Westminster Hotel.

John L. Matheson, of Matheson & Berner, has returned from a fortnight's sojourn at Seven Oaks. As an indication of the sport enjoyed, Mr. Matheson tells of a catch of 168 mountain trout by a party of six in a single day. Mr. Matheson's family is still at Seven Oaks.

EX-SENATOR BARD OUT.

Ex-Senator Thomas R. Bard of Hueneme, who was seriously injured in a runaway about seven months ago, is now able to leave his home, and it is expected that by next week he will be able to make a trip to Santa Barbara for a month's rest by the sea. Mrs. Bard and her two daughters are guests at the Van Nuys Hotel. Mrs. Bard said yesterday that her husband was recovering slowly but surely from his injuries.

J. W. Robinson Company
Boston Dry Goods Store
235-237-239 SOUTH BROADWAY

Our store will be closed on Saturdays at 12.30 noon until Sept. 15

Business Bringing Offerings From the Art Dep't.

Many little lots of useful and ornamental articles at prices that will tempt any woman who knows the real value of such things.

15x28 - pictures — woodland scenes in hand-tinted effects with three-inch gilt frames which show up the soft colorings advantageously—$3 values at two dollars.

28-inch tea cloths of fine linen with handsome Battenberg lace edges—a size that can be used in various places and is suitable for any room—$2.25 values at $1.50.

60c salt and pepper shakers of glass with bottoms trimmed in gun metal or gilt, at 35c a pair; several designs and sizes.

Pillow ruffling of scrim, in pink, blue, red and green—a complete finish for any embroidered pillow — 4½-yard lengths, usually a dollar, here at 65c.

White linen hat sets—crown and brim—with scalloped edges and scroll design in center—very little work required to make them into exceedingly attractive hats—90c to $2.50 a set.

(Third floor.)

Bathing Suits To Be Proud Of

With serviceable and attractive bathing suits buyable at $3.50 there is little excuse for taking chances with a rented suit that has been worn by nobody knows whom.

The only way to be sure of cleanliness is to OWN your bathing suit.

Dozens of different styles here.
Women's suits of mohair, $3.50 to $10.
Women's suits of black taffeta $15 to $20.
(SECOND FLOOR.)

Misses' and Children's bathing suits in rear of Annex.

Men's and Boys' bathing suits in men's furnishing department.

Women's handkerchiefs of fine pure linen, with hand-embroidered initials, six for seventy-five cents—just the thing for beach use.

This store closes at 12:30 (noon) on Saturdays until September 15th.

BUY HERE OR WE BOTH LOSE MONEY.

Breakfast in the Cafe, 8 to 10; luncheon 11:30 to 2:30. Cafe open till 5:30.

French Undermuslins

The painstaking hand work that French muslinwear makers put into the finishing and embroidering of their garments, appeals especially to women who love fine lingerie. Today we offer you an opportunity to purchase some of the best it's ever been our fortune to have in stock, at such little prices as these.

Prices quoted represent about those in force upon drawers, gowns, corset covers, chemises and skirts of finest French make.

$2.25 garments $1.75.
$2.50 and $2.75 garments, $2.
$3.25 and $3.50 garments, $2.75.
$3.75 garments $3.00.
$4.50 garments, $3.75.
$3.50 and $4.00 garments, $3.25.
$5 garments, $4.
$6 garments, $4.75.
$7.00 garments, $5.75.
$8.00 garments, $6.75.
$8.50 garments, $7.25.
$9 garments, $7.50.
$12 garments, $10.00.
$14 and $15 garments, $12.00.
$18 garments, $16.00.

A number of excellent values in American-made undermuslins, as well, today.

Silks at Half

Going to devote these end-of-the-month days to a sale of short lengths of silks at half early season prices. That's the Coulter way of keeping stocks clean and up-to-date. Lengths are from 2¼ to 15 yards permitting selection of waists or entire dresses.

Plain silks of wash and chiffon taffetas; satin Duchesse and crepe Princess weaves, half price.

Fancy silks of louisines, taffetas, foulards, Indian and China weaves, at half price.

Wash Goods Department

Fronts for summer waists; hand embroidered on white shrunk linen with white linen floss; real worth $2.50 to $4; sale price $1 each.

Yard wide white linen to match, 50c and 75c a yard.

White shirt waist patterns, with embroidered fronts, collars and cuffs; made of Persian lawn, mercerized batiste and pure linen; 50c, 75c, $1 and $2 each.

Yard wide Indian head suiting; soft finished, 13⅓c a yard.

33-inch linen finish suiting 9c a yard.

Porch Furnishings

Swing Chair hammocks will prove one of the greatest porch comforts during warm summer days. They're light and strong, and take up less space than regular hammocks. The gentle, swaying motion is restful and pleasant; and their cost is very slight, 95c.

Imported Jusculum shades will outwear all other sorts, and are infinitely superior in appearance. Glad to quote prices to you.

Folding camp cots, strong and convenient; $2.50 here.
Camp chairs, 65c each.
Porch settees, pillow covers, table covers, mats, rugs, and all the other articles that go to make the porch the pleasantest living room in summer, are here.
Crex mattings, odorless and sanitary, 45c a yard. Crex rugs in all sizes.

Allovers Half Price

Allover laces and dress nets, cut to half price wherever sets have been broken. But that doesn't interfere with your getting material for a handsome waist or dress of black, white, cream or ecru, at any price, between 50c and $5 a yard.

Coulter Dry Goods Co.

225-7-9 South Broadway — 224-6-8 South Hill Street

Reductions in Dinner Sets

Extra values here in desirable dinner sets this week. New goods are arriving daily, for which room must be made—hence these specials. We mention a few, just to give you an idea of the reductions:

White semi-porcelain set, for six people $4.00
Value $5.50.

Decorated Syracuse china set, for 12 people $21.80
Value $28.50.

Gilt Syracuse china set, gold handles, for 12 people $42.50
Value $55.00.

Decorated Haviland china set, for 12 people $27.50
Value $35.00.

H. F. VOLLMER & CO
313-315 S. Broadway
Next to Examiner Bldg.

Lily Cream

Sterilized, Rich, Pure, wholesome, delicately flavored, delicious, convenient and economical. Prove this today by a trial. Your grocer has it.

Pacific Creamery Co.
Los Angeles, Cal.

H. JEVNE CO.

JAMS, JELLIES AND MARMALADES

Tomorrow morning for breakfast try Jevne's Jams, Jellies and Marmalade with hot biscuit and Jevne's Butter. Fairly melt in your mouth.

Jevne's Jams, Jellies and Marmalades are made of pure fruits and pure cane sugar, and are guaranteed not to contain a trace of adulteration. No others quite so tempting. No others so nearly retain the delicious natural flavors of the fresh fruit.

Jevne's Jams, Jellies and Marmalades are the "ideal spread for your daily bread". Order a dozen jars and try them today for a delightful lunch.

CATALOGUE FREE UPON APPLICATION.

SMOKE JEVNE'S FINE CIGARS

208-210 S. SPRING ST—WILCOX BUILDING

Nice Cool Watermelons

We have them—Fancy Lode Chilian Watermelons, red and crisp. Now is the time to eat them. Also fancy Hollywood Cantaloupes. Fresh and fine flavored. Ripened on the vine.

Don't forget to order your groceries, bakery goods, fish and poultry, fresh meats, delicacies, fothill vegetables.

LAMB DEPARTMENT MARKET
Free Delivery. Private Exchange 393.
452 S. Broadway

Side Lace Oxford

...Price $5.00...

This pretty street shoe for women is distinctive in style and very graceful in appearance. It comes in either Gun Metal Calf or Patent Calf. Made with welt sole and Cuban heel. The price is five dollars.

This Shop is closed at 12:30 noon Saturdays during the Summer

Wetherby-Kayser Shoe Co.
215 SOUTH BROADWAY

THE GOETZ GLOVE CO.
Closing out entire stock of gloves
421 S. BROADWAY

KODAKS
Photo Supplies
Artists Materials
Picture Framing
Developing
Printing and
Enlarging
HOWLAND & CO.
PHONES 211
510 South Broadway

CUT GLASS
At About Half Its Value
SALE NOW ON
A. B. Cohn & Brother
272 S. Main, cor. Third.

...CHUTNEY...

We have a nice line of these goods, including

Major Grey's and Cross & Blackwell's

From 25c to 75c Per Bottle

If you want something appetizing this hot weather try a bottle today

WE ARE RELIABLE GROCERS

Either Phone 950

Carr & Stephens INC.

621-623 SOUTH BROADWAY

Cooling Fruits

In profusion. Refreshing watermelons and cantaloupes, delicious peaches, fancy plums figs etc.

LUDWIG & MATTHEWS
Phones 550 — 138-35 So. Main St

SCHOLARSHIP CONTEST.

WESTMINSTER LADY LANDS BIG SCORE.

Santa Ana Loads Contestant With Subscriptions—Santa Monica Girl Climbs Up Nimbly—Los Angeles Candidate Rises.

LEADERS TWENTY-SIXTH DAY, SCHOLARSHIP CONTEST.

1.	PREWITT, MERLE, Westminster	50,222
2.	BASSETT, VIVIAN, 26 S. Raymond Ave., Pasadena	46,359
3.	SMITH, BERTHA, Cucamonga	41,976
4.	RICKERICH, MAY, Pomona	30,835
5.	CROUSE, ZETTA, Covina	27,525
6.	WOLFF, FANNIE, 727 California St., City	27,126
7.	ALLEN, GRACE, Sawtelle	26,710
8.	CLAYTON, JOHN, 243 Pacific Ave., Long Beach	24,515
9.	ATKINSON, KATE, Lordsburg	22,999
10.	PONEDEL, MINNIE, 454 Jackson St., City	20,533
11.	ASHURST, MAUD, Azusa	20,437
12.	COHEN, BERTHA, 317 W. Pico St., City	17,700
13.	BOLSTAD, WILLIAM, 760 E. Forty-eighth St., City	16,777
14.	ROBINSON, EARL, 521 S. Olive St., City	16,621
15.	ZUBER, ESTHER, 2500 W. Eighth St., City	16,532
16.	TANTAU, GEORGE BLAKE, 855 Orange Grove Ave., Pasadena	16,249
17.	McTEAR, ELIZABETH, 1026 Nevada Ave., Santa Monica	11,785
18.	PARKER, IGNATIUS, 748 Ottawa St., City	10,861
19.	PATTEN, HELEN, San Diego	10,711
20.	CAMERON, JOANNA, 1786 E. Vernon Ave., City	9,876
21.	LaLANNE, MARY, 2410 Maple Ave., City	9,568
22.	SNOW, VEDA, Santa Barbara	9,282
23.	STEINTORF, PAUL, Calexico	9,173
24.	EASTMAN, GLADYS, 131 W. 16th St., City	8,165
25.	FARRELL, EDITH, 1025 Sunset Blvd., City	8,145
26.	WAGNER, EDNA, 1213 Maple Ave., City	8,044
27.	LALLICH, MARY, Gardena	7,607
28.	KIM, MANSIE, P. O. Box 232, Bakersfield	7,397
29.	GREEN, ESTELLA, 469 Jackson St., City	6,385
30.	DENEHIE, JEWEL, 437 Centennial St., City	5,885
31.	OAKLEY, EVELYN, 1130 Diamond St., South Pasadena	5,852
32.	SMITH, LEONA, Monrovia	5,087
33.	McCARGER, MYRTLE, Compton	4,730
34.	WIGGINS, FRANK, 1950 Trinity St., City	4,062
35.	COOPER, JUDGE, Corona	4,533
36.	GREEN, CECIL, 1030 Byram St., City	4,371
37.	BLOOM, JENNIE, 914 Boston St., City	4,018
38.	VITUS, ZENIE, R. D. No. 11, Box 63, Bakersfield	4,017
39.	LEONETTI ROSE, 919 E. Pico St., City	3,757
40.	WOOD, HARRY, 2700 Vermont Ave., City	3,740
41.	MOORE, HARRY, Oxnard	3,091
42.	FISH, JAMES, 2440 W. Pico St., City	2,929
43.	LLOYD, LAURA, 134 W. 12th St., City	2,553
44.	BURTON, ETHEL, 1618 Arlington Ave., City	2,538
45.	GIBSON, WILMA, Yuma, Arizona	2,363
46.	BEER, MILDRED, East Hollywood	1,937
47.	LENGTAT, ERNA E., 634 Crocker St., City	1,375
48.	SHAPIRO, LENA, 723 Ducommun St., City	1,013
49.	ORTIS, JENNIE, Santa Barbara	413
50.	ORFILA, ORESTES, Tucson, Arizon	145

Two of yesterday's high scorers.

Merle Prewitt returned yesterday from a canvassing tour in Santa Ana laden with subscriptions. She this morning passes the quarter mark on the way to the 200,000 points which usually marks the top-liner on the final day of the contest. Pressing close behind her is Vivian Bassett, the Pasadena favorite and right after her comes Bertha Smith, the Cucamonga girl.

May Rickerich of Pomona sent in over 2000 points yesterday which raised her score beyond the 30,000 mark. Maud Ashurst entered her twenties, William Bolstad jumped two rows landing in the thirteenth which he will undoubtedly make haste to get away from for William was suspicious even of the twenty-third row and every one knows what a bad reputation number thirteen has always enjoyed.

Esther Zuber jumped up a row, crowding the Pasadena boy down, and Edna Wagner advanced a row also as well as Laura Lloyd. Little Mary LaLanne scarcely lets a day pass over her head without going up a rung or two, and yesterday she passed up a couple of places and, together with Joanna Cameron will soon graduate into the ten thousand column. Veda Snow of Santa Barbara is progressing that way too, as well as Paul Steintorf, the Imperial Valley contestant.

Cecil Green has begun to climb up, and yesterday made three rows and expects to go faster soon.

BANNER JUMPERS.

The banner jumpers yesterday were Elizabeth McTear of Santa Monica, and Jewel Denehie of Los Angeles, each of whom went up five rows. The pictures of these two young ladies appear this morning. Elizabeth McTear turned in almost 3500 points, and Jewel Denehie nearly 2000.

Both these girls are trying hard to win scholarships. Elizabeth is anxious for lessons on the pipe organ, and, with that end in view, is seeking a scholarship in Mrs. Valentine's Conservatory of Music. Her rector, Rev. J. D. H. Browne of St. Augustine's Episcopal Church, has written a letter enthusiastically supporting her cause. Elizabeth is a pretty girl of sweet and modest manners and a hard worker.

Jewel Denehie wants a scholarship in a business college for she is a business girl and holds a responsible position now in a wholesale house on Los Angeles street. Yesterday she took a day off and went canvassing. Usually she has only nights after 6 o'clock to work for her scholarship.

HEAVY SCORES.

The score for the past two days eclipses that of any two corresponding days since the contest opened, almost 55,000 points having been turned in. Next week the contest will enter upon the last half and from now on the scoring will be heavy. Those contestants who are really in earnest will move steadily forward while those who paused to play by the wayside will gradually drop out. "To the victors belong the spoils," and the testing time is now upon us.

DOWN AT THE BAY CITY.

A couple of picturesque souvenir postal cards reached the scholarship manager yesterday from Fannie Wolff, who is hunting subscriptions in San Diego and Coronado. She writes that she is getting a harvest and will report definitely on her return.

A PRIZE SCHOLARSHIP.

The Times this morning announces a new scholarship, and one of such value that every boy in the contest will be ready to buckle down and work like Trojans to secure it. It carries with it, not only the tuition, but the living expenses as well, and is valued at $600. The scholarship is in the well-known St. Matthew's School at Burlingame, about two miles from San Mateo. It is one of the oldest educational institutions in California, having been founded in 1866 by Rev. Alfred Lee Brewer, D.D. Its purpose is to provide a school of the first order where boys and young men may be prepared for college, university or for active business life. Graduates of St. Mathew's are admitted to the University of California, Stanford, Cornell and other colleges throughout the country, without examination on recommendation of the head master, Rev. W. A. Brewer, A.B. The best possible preparation is given to boys who expect to enter West Point or Annapolis.

The grounds upon which the buildings are located consist of a beautiful estate of eighty acres, one of the most desirable spots in the Santa Clara Valley. The discipline is strictly military. All cadets must reside in quarters, must be present at roll calls and duties unless regularly excused. The teachers, officers and cadets of the school form one family, rooming in the same building and sitting at the same tables. Particular attention is directed to the gymnasium and athletic fields. It is in physical training that this school especially excels. Every cadet is expected to be upon the athletic fields at least an hour each afternoon. This is the only boys' school in the United States which has a quarter-mile running track. A brass band of eighteen pieces has been a leading feature of the military department for several years. Near the end of the school year one of its most enjoyable events comes off, in the shape of the annual military encampment, which lasts from five to six days, and is conducted upon strict military principles.

While the athletic and military advantages of St. Mathew's are especially dwelt upon, it must be thoroughly understood that a high standard of excellence is required in his studies from each student. Graduates of this school have made such fine records at college and in after-life as to abundantly prove that the best intellectual results are obtained at schools that take an intelligent interest in the physical development of boys.

St. Mathew's is the oldest Protestant military school on the Pacific Coast. The military instruction is carried out under direction of Col. William R. Parnell, U.S.A., who has been detailed by the government as professor of military science and tactics.

The boy who wins the above scholarship will be a fortunate fellow. It will mean his tuition, board and lodging for the school year. The first semester begins August 16, so the contestant who wins this scholarship will be obliged to forfeit the first three or four weeks, as the contest does not close till about September. However, a little extra coaching will make that all right.

OLD AND NEW.

The score sometimes fluctuates in a way that is puzzling to outsiders, and a word of explanation will not come amiss. New subscriptions count double the number of points that old ones do. It frequently happens that a contestant turns in a subscription marked "new" that the route man discovers is "old." When this occurs this particular contestant's score suffers by the difference in points accredited for new and old, which are deducted. For instance, a contestant turns in a year's subscription marked "new," and is credited with 1000 points by the book-keeper, and the score is published accordingly. The following day it may be discovered that this particular subscription may be "old," and, therefore, 500 points are deducted from the score and it drops. This is, of course, a disappointment to the contestant and a matter of regret to the management, but cannot be avoided. The mere transference of a subscription from one member of a family or a business firm to another, or change of address for an old subscriber, does not constitute a new subscriber, and this should be borne in mind by the public.

PRIZES AT STAKE.

The contestant having the highest score at the close of the contest will have first choice of the following scholarships. The second highest will have second choice, and so on to the end of the list. From time to time the list of scholarships will be enlarged.

University of Southern California, Preparatory School.
University of Southern California, College of Liberal Arts.
University of Southern California, College of Oratory, Beulah Wright, Dean.
Throop Polytechnic Institute.
Occidental College.
Los Angeles School of Art and Design.
Long Beach Business College.
Los Angeles Military Academy.
Long Beach Conservatory of Music, Miss Pearl Traucer voice teacher.
Brownsberger Home School.
Brownsberger Business College, (night School.)
Cumnock School of Expression.
Eva Keller Piano School, Blanchard Building.
Los Angeles College of Fine Arts.
Los Angeles Business College.
St. Vincent's College.
Huntington Hall.
Southern California Business College.
Verdi School of Singing.
Los Angeles Conservatory of Music and Arts.
The De Chauvenet Conservatory of Music.
Y.M.C.A. Course.
Fillmore School of Music.
Albers Scholarship (either mandolin, violin or guitar.)
The Boston School of Expression.
Castro's Academy of Languages.
Dobinson's School of Expression.
The Lyric School of Music, 731 S. Olive.
Rosenbleet's College of Garment Cutting and Ladies' Tailoring.
Pacific Telegraph School.

CASH PRIZES ADDED.

In accordance with its usual custom during the previous five contests conducted by The Times, special cash prizes will be offered in addition to the scholarship. The sum of $1100 will be divided this year among the fifteen contestants ranking highest. These cash prizes are designed to help defray the student's incidental or living expenses while attending school and will be divided according to the following scale:

1	$200
2	125
3	110
4	100
5	90
6	85
7	75
8	65
9	55
10	45
11	35
12	30
13	25
14	25
15	25

PRIZE PIANO.

A special prize is offered this year besides the fifteen cash prizes printed above—a $500 Schumann piano or any other make of equal value to be found in the Bartlett Music House. The contestant who scores the largest number of points will have first choice of scholarship and, in addition, the $500 piano.

TO THE PUBLIC.

Persons wishing to aid any contestant can most effectually do so by filling out the subscription blank printed at the bottom of this page and sending it to The Times office, together with the cash. Fill in the name of the contestant you desire to so aid and you may be sure he or she will get proper credit for the points.

[The Times will print notices during the contest concerning the various educational institutions from whom scholarships have been secured for contestants. The object in publishing these notices is to set forth the advantages of each school in order that contestants may be able to choose intelligently the particular school they desire. This morning The Times presents some of the advantages of the Los Angeles Conservatory of Music.]

THE LOS ANGELES CONSERVATORY OF MUSIC

Under the supervision of Mrs. Emily J. Valentine at No. 227½ South Spring street, is the pioneer, as well as the largest institution of its kind in Southern California.

Mrs. Valentine is assisted by her daughter, Mrs. Adeltha Carter, who devotes her time to the training of pupils from 5 to 6 years of age.

Mr. Earl Valentine who, for six years, has conducted the orchestra in the First Methodist Church of this city, has charge of the orchestral department in the school with classes in harmony, sight reading, musical literature, oratory, etc. He is assisted by a corps of able instructors.

The central location of the school and increased facilities for accommodating a still larger number of pupils are a matter of congratulation. There are reception-rooms for guests and pupils, large assembly-room, with annex, with seating capacity of over three hundred, these furnished and fitted with fine pianos, organs, charts, blackboards, and, indeed, everything that goes toward making the appointments complete.

There are branches of this central school all over the city, all under the direction of Mrs. Valentine. A large chorus of over seven hundred voices and a musician's exchange for the convenience of visiting and local musicians.

The methods of instruction used in this Conservatory of Music have the indorsement of such artists as Dr. William Mason, Mme. Julie Rive King, I. S. Pederewski, and many others equally well known.

The continued success of this school for twenty-three years is sufficient guarantee that each department will be under the direction of most competent teachers.

HERE'S A GOOD ONE.

German Device for Theaters Which Slides the Audience to a Place of Safety in Case of Fire.

The London Times is authority for the statement that Mr. Mausshardt, a German inventor, has recently made a successful attempt to permit spectators to escape quickly from a theater in the case of fire. In fact, his project aims to empty the theater in thirty seconds, from pit to gallery, no matter whether it contains twenty or 2000 visitors.

When it is considered that the problem of moving bodily whole houses has been solved, both in America and Europe, the task of conveying into the open the whole parquet, including all its occupants, does not seem impracticable.

In fact, Mr. Mausshardt places the whole parquet, including the boxes situated on the same floor and the partition walls of the lateral corridors, on rollers running over rails extending for a suitable distance in front of the theater. In the case of fire the whole parquet, including any rooms on the same floor, is moved into the open quite independently of any individual attempts to gain the open air through the corridors.

As regards the other part of the problem, namely, to convey the spectators in the balcony in the same interval of time into the open air, and to get them down on the street, this has been ingeniously connected with the first part of the rescuing problem. Each balcony has a number of window-doors opening toward the street. Although closed during the performance, these doors are opened in case of an emergency, either automatically, all at a time, or else singly by hand, in case of a breakdown of the mechanism.

Any one of these doors opens on a gallery, the galleries of each balcony being suspended by hinges from heavy outriggers, which act as powerful single-armed levers, and which turn around pivots beneath the first balcony. When lowered, all the outriggers and the three suspended galleries will be moved sidewise, coming down outwardly on the street. The outriggers are fixed by their upper ends to wire ropes running over a pulley on the roof, where they are wound up on rollers fixed rigidly to the side walls.

As the outriggers descend, a transverse shaft is actuated through a conical-toothed gearing, and the racks fitted beneath the parquet and along with these the parquet itself, which runs on rails, are set rolling. The exceedingly simple gearing is so calculated that at the very moment the outrigger galleries touch the street the whole parquet has been removed from the theater building.

The entire apparatus has been so designed as to be operated from an inclosed cabinet after a signal has been received from a fire station in the theater.

There is, however, the possibility of some persons being left in the balconies after the rescuing has been performed. These will be able to escape over stationary running galleries fitted outside to the building, the more easily as by far the majority of the spectators have doubtless left the theater, so that there is no possibility of a crowd.

A model theater has been constructed by the inventor, according to the plans of the Karlsruhe Court Theater, and a real theater on this ingenious system will soon be constructed.

PRICELESS MANUSCRIPTS.

How They Are Preserved and Cared for at Washington—Vast Departmental Accumulations.

[Youth's Companion:] On the second floor of the Congressional Library, reached through a great hall filled with exhibits, the visitor finds a lofty pavilion, fifty feet square, with desks, catalogues and other special equipment for the consultation of manuscripts. This is the administrative headquarters of the manuscripts division. In a room of equal area above it six repairers are continuously at work cleansing, mending and piecing out documents that require this and reinforcing with a mask of transparent silk gauze the most valuable of them.

To the rear of the main pavilion stretches the storage room, a hall more than 200 feet long by nearly 40 in width. It is shelved with three tiers of metal cases, the lower of which is inclosed in glass, tightly set, with locked doors. In the alcoves opposite the wide windows are large steel safes, burglar proof, with combination locks. There are twenty of these and others may be added as needed.

In these cases and safes are now housed the manuscript collections. Among them are the volumes which, until recently transferred to the library, have formed a distinction of the Department of State; the papers of the Continental Congress—in more than 300 folio volumes—the papers of Washington, Jefferson, Madison, Monroe, among the Presidents; of Hamilton, Franklin and other statesmen. Continuing the Presidential series are the papers of Andrew Jackson and Martin Van Buren, acquired by the library by gift, and of Franklin Pierce, James K. Polk and Andrew Johnson, acquired by purchase. The papers of Salmon P. Chase and a large collection of papers of Daniel Webster fit in usefully in their appropriate epochs.

Back of these in date and touching another side of our history are the papers—including the letters and log books—of Commodore Preble and many of Commodores Barry and Porter. Brilliant earlier passages in the achievements of our navy and the career of the most picturesque of its heroes are in the twelve volumes of papers of John Paul Jones.

The letter books and diary of Robert Morris as Superintendent of Finance (1781-84,) acquired three years ago, after generations of vicissitudes, including the perils of the junk shop, contain copies of every letter written by him and a minute of every transaction and interview in his office during the four years of his incumbency. They have never till now been accessible to the historian. Without them the final history of the Revolution cannot be written.

GOURDAIN TAKES TO HIS YACHT.

JOLIET (Ill.) July 24.—Louis A. Gourdain, who claims to be seeking to have a penitentiary sentence against him enforced, has suddenly left Joliet, together with his wife and son, and all baggage. He went away today on a Rock Island, westbound train. It is reported that he has gone to New Orleans to board his yacht.

Investments in Huntington Beach property are bound to net big profits. This city is making bold strides. Considering the relative prospects of Huntington Beach and other coast cities in Southern California, property here is priced unusually low.

Ocean Steamships.

North German Lloyd.

FAST EXPRESS SERVICE
PLYMOUTH—CHERBOURG—BREMEN.
Kaiser. Aug. 7, 10 am | K. W. II., Sept. 18, 9:30am
K. Wm. II., Aug. 21, 6am | Kronp'z, Oct. 2, 6am
Kronprinz, Sept. 4, 7am | Kaiser, Oct. 9, 10 am
Kaiser, Sept. 11, 10am | K. Wm. II, Oct. 16, 5 am

TWIN-SCREW PASSENGER SERVICE
PLYMOUTH—CHERBOURG—BREMEN.
P. Alice, Aug. 2, 10am | Bremen, Aug. 28, 10 am
Friedrich, Aug. 9, 10am | *Main, Sept. 4, 10am
Kurfurst, Aug. 14, 10am | Fried'h, Sept. 11, 10am
Barb'ossa, Aug. 23, 10am | Kurf'rst, Sept. 15, noon
*Bremen direct.

MEDITERRANEAN SERVICE
GIBRALTAR—NAPLES—GENOA.
K. Luise, Aug. 11, 11am | K. Albert, Sept. 29, 11am
K. Albert, Aug. 25, 11am | P. Irene, Oct. 13, 11am
P. Irene, Sept. 1, 11am | K. Luise, Oct. 27, 11am
K. Luise, Sept. 15, 11am | K. Albert, Nov. 10, 11 am

NORTH GERMAN LLOYD TRAVELERS' CHECKS GOOD ALL OVER THE WORLD.
From Bremen Piers, 3d and 4th sts., Hoboken. OELRICHS & CO., NO. 5 BROADWAY, NEW YORK. ROBT. CAPELLE, 1134 BROADWAY, OAKLAND, CAL.

Announcement

The public is hereby advised that Prof. H. Russell Burner, M.D.'s new Temple of Health and the offices of the Los Angeles Sanatorium and California radium, milk and rest cure, with its attendant. Post-graduate college for nurses, will be opened on the fourth floor of the Pettebone Building, 512-514 S. Broadway, on August 1, where Dr. Burner's lectures will be resumed.

The temporary offices of Dr. Burner's enterprises are at No. 303 S. Hill st., corner Third. Home telephone 6312.

Los Angeles Sanatorium and California Radium, Milk and Rest Institution

is located on the corner of E. Fourth and St. Louis sts., opposite Hollenbeck Park. Telephone 41286.

DR. C. S. MERRILL,
(Of New York University.)
16 years a specialist for Genito-Urinary diseases of men and women. Varicocele and hydrocele cured in one treatment; no knife or loss of time. Bladder, Prostatic and Urethral Inflammations, Stricture, Lost Vitality, etc., quickly and permanently cured. Consultation free and strictly confidential. 206 1-2 S. Broadway, rooms 3, 4 and 5.

CHURCHILL'S
"Coniston" $1.35
STOLL & THAYER CO
252 S. Spring st.

Excursion Rates To the East

SOUTHERN PACIFIC · SUNSET, OGDEN & PORTLAND ROUTES

August 7, 8 and 9.
September 8 and 10.

Good via San Francisco

Chicago $72.50	St. Louis $67.50
Omaha $60.00	St. Paul $70.00
New Orleans $67.50	Kansas City $60.00
Denver $55.00	Boston $109.50
New York City $108.50	Philadelphia $107.50
Baltimore $107.00	Washington, D.C., $107.00

Many other points on a similar basis.
Return limit October 31, 1906.
Stopover allowed at

Yosemite, Lake Tahoe and Shasta Springs

Special round trip rate on August 7 City of Mexico $80.00.

These tickets are first-class—good on any train. Standard or Tourist Sleepers may be used, as desired.

Choice of many routes.
Go one way—return another.
City Ticket Office, 261 S. Spring St., cor. Third.

Southern Pacific

Low Rates East
August 7th, 8th and 9th
September 8th and 10th

Tell us where you want to go and I'll tell you the cost of tickets and why you should use the daily thru service of the Burlington Route.

Call or write, please.

W. W. ELLIOTT, District Passenger Agt.
C., B. & Q. Ry.,
222 So. Spring St., Los Angeles.

Burlington Route

$72.50 CHICAGO AND RETURN

Omaha and Return $60
St. Paul $70, New York $108.50
Boston $109.50, Liverpool $194.00
Through Tourist and Standard Sleepers Every Day

Choice of Routes

C. A. Thurston, G. A.
Chicago and Northwestern Ry.
247 So. Spring St.

THE NORTH WESTERN LINE

SALT LAKE ROUTE

Electric Fans Will Keep You Cool
If You Travel on the Los Angeles Limited
On Salt Lake Route Eastern Excursion

summer traveling is a pleasure on that palatial train, equipped with every convenience for comfort and pleasure.

"The Overland" is also a good train. Drop in at 250 So. Spring or First Street Station, and ask about those Chicago round trip $72.50—August 7, 8 and 9—and many others at equally low rates.

We have a good route and low rates to Yellowstone Park, too.

TAPE WORMS And Other Pests Removed. DRS. SMITH & SMITH, 903½ S. Broadway.

IVERS & POND PIANOS
J. B BROWN MUSIC CO., 648 South Broadway

KRYPTOKS far and near glasses without lines
327 SO. BROADWAY — Dr. Geo. A. Collins

WHOLESALE HAY L. A. Hay Store
Offices are moved to Hay house 1620 East 7th St., near Alameda.

PIANOS WILEY B. ALLEN CO
Successors to Metropolitan Music Co.
324 WEST 8TH STREET

The Times SCHOLARSHIP CONTEST 1906

DAILY COUPON

Score One Point for Contestant Named Below

Name .....

Address .....

DIRECTIONS—Write name of pupil favored for a scholarship on dotted line, and forward coupon to Scholarship Manager, Times Office, Los Angeles, Cal.

USE THIS BLANK IN REMITTING FOR SUBSCRIPTION.

Times-Mirror Co.

I desire to aid .....

to win a Scholarship by subscribing for the .....TIMES for the period of .....months beginning....., 1906.

Please credit $.....to my account and deliver the paper to the following address:

.....

.....

(Signed) .....

Indicate here whether NEW or OLD subscription	
No. of points due	

DIRECTIONS—Points not credited to student unless CASH accompanies the order. To make sure student gets proper credit for the points, remit direct to the Times or give the money to the student you wish to favor.

FIRE RISK IS TREMENDOUS.

San Francisco Firms Have Little Insurance.

Great Stocks Housed in the Flimsy Wooden Shells.

Reef Now One of City's Biggest Property Holders.

(SPECIAL CORRESPONDENCE OF THE TIMES.)

SAN FRANCISCO, July 17.—Firms have opened for business on Van Ness avenue, Fillmore street and other new retail marts are running a tremendous fire risk. Because of the inflammable nature of the buildings along the thoroughfares that are now the center of the city's retail business, insurance companies are cancelling policies so rapidly that now, with the value of property increased ten-fold, little insurance is carried than before the fire. A majority of the companies are refusing to write any policies covering property along Fillmore, Van Ness and adjacent streets. Those that are taking risks have increased the rate from about 1 per cent. to 10 per cent.

Along Fillmore street and Van Ness avenue every available foot of space is being used for stores or office buildings. So closely are the frame business places crowded together that there is virtually no fire protection. All dwellings that were almost ready to crumble have been converted into storerooms with great show windows. Yet some of these frame buildings retain stocks as large and as valuable as were kept on hand by the big mercantile firms when they were in their down-town quarters. Should either of the main business streets be swept by fire, the loss would be enormous, and the little insurance that is carried would be but a drop in the bucket.

RUEF MILLIONAIRE NOW.

"Boss" Abe Ruef, who directs affairs in Mayor Schmitz's administration, is fast becoming one of San Francisco's greatest property holders. He has just added a block of land south of Golden Gate Park to his possessions. It is in the finest district, where Ruef has been purchasing much property. Ruef is also having a class A building erected at the corner of Kearney street and Montgomery avenue. This structure, which is nearing completion, is eight stories in height and will cost $1,000,000.

Ruef is interested in countless business ventures throughout the city, and it is believed that his wealth passed the million-dollar mark some time ago. When he turned the lucky political somersault that landed him behind the "boss" Mayor's chair, he was a struggling attorney, with just enough practice to insure him against want.

EX WIELDERS ORGANIZE.

The Street Railway Construction Workers' Union is the latest body to swell the ranks of the organized laborers. Following the fire, when thousands of workingmen were out of employment the United Railroad gave out that it wanted a small army of men to reconstruct its lines in this city. Any one who could wield a pick or handle a shovel was given employment at a wage of $2.50 a day. This was the first call for men, the company having never been able to engage all the number required, although its agents have been sent up and down the land in quest of toilers. Its pay car, however, were open to any one seeking employment, and scores of fire victims were enabled to keep their heads above the bread line by taking jobs under the railroad foremen.

Daily, walking delegates made their appearance among the men, with new arguments as to the benefits of organization and the certainty that all of the construction workers would be enabled to dictate what wages should be paid. The union has grown and is preparing to submit demands to the company.

The repairing of the United Railroad tracks is but a temporary necessity and is almost completed. A strike would have the effect only of delaying the work and adding to the present discomfort that attends travel on the San Francisco street car lines. The company's officials assert that they are paying top price for unskilled labor, and if the new union attempts to enforce a higher wage it will be given a battle.

PERKINS TO BE PAINTER.

United States Senator George C. Perkins is going into the paint business in San Francisco. He has formed a partnership with Representative Duncan E. McKinlay of the Second District, and the firm has a capital stock of $100,000, with which to commence operations. While the office and salesrooms will be located in the city, the paint factory will be erected in Oakland. McKinlay was a painter before he was elected to Congress and understands the ins and outs of the business.

W. B. Bradbury has accepted plans for a $30,000 three-story store and office building at the corner of Polk and California streets. It will be of wood, with a hardwood interior finish, and is to be completed within four months.

It is currently reported that the United Railroads Company is closing negotiations for the purchase of the California-street cable line. If this property passes into the hands of the eastern corporation, the latter will have virtually a monopoly of the street railroad business in this city.

MANILA'S LARGE EXHIBIT.

Products of the Philippines on Their Way to Commercial Museum at San Francisco.

Through the instrumentality of Hamilton Wright, who recently returned from an eight months' trip through the Orient, the Pacific Commercial Museum is to be enriched by a large exhibit of Philippine products, says the San Francisco Chronicle. This exhibit was ready for shipment a month ago, and as the museum officials cabled to Prof. Dean C. Worcester, Secretary of the Interior of the Philippines, immediately upon learning that he was awaiting instructions as to its disposal, it is probably already on the way here.

The members of the Forestry Bureau and Department of the Interior, Agricultural Department, Mining Bureau and other governmental departments of the Philippines have been busy collecting this exhibit for some months. It is expected that it will be the largest and most representative exhibit of its kind that has been sent here from the Philippines.

Prof. Worcester, who took a leading part in the preparation of the Philippine exhibit at the St. Louis Fair, arranged it, and induced a large number of well-known merchants of Manila to contribute. It will not only show the products of the Philippines, but will show what goods from other countries are sold in the Philippines that could come from the United States.

Hamilton Wright says that much sympathy was expressed in the Orient for San Francisco, and he anticipates that all the exporters and importers over there will be glad to stand by this city.

He says that there is a wonderful opportunity for Americans in the Philippine Islands. The Manila Electric Railroad and Lighting Company, in which a little over $5,000,000 was actually expended, is paying interest on $5,000,000 worth of stock and $5,000,000 worth of bonds. He believes that there are no great problems in the Philippines that will not rapidly be settled with the development of the country, and that with the coming of the railroads the islands will develop a strenuous demand for American products. Forty engineers and subcontractors arrived in Manila last April, and the first dirt on the railroads has already been thrown. Sugar, tobacco, lumber and hemp offer unusual rewards to American capital, with modern management and modern machinery. Concerns now engaged in these industries are making huge profits through methods that to the American appear most dilatory and expensive.

The Chinese boycott is rapidly dying out, he says. Even during the boycott there were great quantities of American goods sold secretly by members of the Chinese guilds. The boycott would not affect any firms who have representatives in the East, because business with the Chinese merchants is largely influenced by personal friendships with representatives in China of American concerns. Americans are seriously hampered in selling goods in the Orient by the methods in which the goods are packed for shipment and the damaged condition in which they frequently arrive. Customhouse officers frequently report dissatisfaction with the condition of the goods on arrival. Another thing which the American should study is putting the goods in attractive packages. However, there is already a great demand for many American goods in the Orient. They are generally preferred to the cheaper and more showy, but less lasting German and Chinese goods.

THE NERVE OF WOMEN.

Some Have Set Foot Where No White Man Ever Ventured—Bravery of Our Fair Explorers.

[Pearson's Weekly:] There will soon be coming to England the famous woman explorer, Miss Mary Hall, who arrived the other day at Khartoum, after traversing Africa from south to north. Starting from Chinde, on the coast of Portuguese East Africa nine months ago, Miss Hall sailed up the Zambesi and Shire rivers until she reached Port Herald, whence she traveled by rail to Chiromo. Borne on a hammock by natives to Blantyre, in Nyasaland, and thence to Abercorn, on the south of Lake Tanganyika, which she crossed by boat, the intrepid lady eventually reached Lake Victoria Nyanza, after walking miles and miles through German East Africa. During this twenty-eight days' journey Miss Hall saw no white people whatever. On her arrival at each place the natives, headed by their chief, brought her bananas, goats, beans, firewood and all kinds of presents, in return for which Miss Hall gave them calico, beads and salt. The native women, too, sat around her for hours at a time, alternately looking at her with wonder and feeling the intrepid woman's clothing. In many villages the natives had never seen a white man or woman before.

At the moment, too, another woman, Mrs. French Sheldon, famous also as a writer, is traveling in the unexplored regions of West Africa for the purpose of scientific and botanical research. Besides the native carriers she is accompanied only by a woman secretary. Mrs. French Sheldon is the greatest woman explorer alive. She has visited nearly every country in the world, and has encircled the globe at least twice. She has tramped over 2000 miles in the interior of Africa, has shot big game under nerve-trying conditions, and has won the confidence of the natives by her powers to heal their sickness.

In her first journey to East Africa and on the announcement of her intention to visit the province under the rule of the cruel Sultan of Mandara the German authorities endeavored to dissuade Mrs. French Sheldon, fearing harm would happen to her. But the old barbarian, who had never seen a white woman before, and who had in vain offered 100 cows to any Arab who would bring him a white wife in his caravan, was too amazed to do more than to gaze at his visitor in awe and wonder. Even the hostile Masai, upon whose land no white man had at that time set foot and who were then considered the terror of all Africa, allowed her to visit their homes, took her to their native villages and intrusted her with many of their state and family secrets.

Yet these Masai warriors, a horde of 1000, dressed in monkey skins, with long hair streaming behind, carrying huge hide shields and eight-foot spears and having their faces bedaubed with paint and clay, would have frightened most men out of their wits.

Mrs. Peary, wife of the famous Arctic explorer, has accompanied her husband in a search for the North Pole, but a fare more hazardous undertaking was that of Mrs. Leonidas Hubbard, the first white person to visit the Nascaupee Indians.

This woman, who accompanied the mission of exploration which cost her husband his life by starvation, tramped across the Labrador and penetrated wilds unknown to white men. Again and again her life hung on a thread; several times she was almost drowned in the perilous rapids, but eventually, with two companions only, she reached the Nascaupees and after a sojourn with them for several weeks returned safely to her New York home.

GAS FOR FUEL.

Furnishes such a beautifully even temperature all the time. Don't delay. Put it in now.

$27.50 Suits
$16.50
Women's silk Eton jacket suits in colors and black; jackets with short sleeves and wide turn-back cuffs; vests of fancy braids and Persian embroideries; wide circular skirts with fan plaited front and back; very pretty suits worth $27.50. On sale Wednesday at $16.50.

"SOMETHING DOING" The 5th STREET Store
BROADWAY & 5th LOS ANGELES. STEELE-FARIS & WALKER CO.

$17.50 Suits
$10.00
Pretty shirt waist suits and Peter Thompson style; made of fine quality brilliantine in navy, gray, black and cream; trimmed in silk and embroidered anchors on vest and sleeve; plaited skirts; regular value $17.50. On sale Wednesday $10.00.

75c Men's Shirts 45c
Men's negligee shirts in a big variety of good colors; made of good woven madras material; cut big and full; correct sizes; well made; regular 75c value. On sale Wednesday — in the men's corner, at
45 Cents

$3.98 Silk Waists $2.48
Women's China silk waists in black and white only; fine quality China silk; plain plaited, tucked and trimmed styles; full backs; long and short sleeves; extra well made and finished; values to $3.98. On sale Wednesday at $2.48.

$2.50 Lawn Waists $1.48
Women's splendid white lawn wash waists; good materials; full lace and embroidery trimmed styles; short sleeve waists that button in back or front; perfectly cut and well made; worth up to $2.50. On sale Wednesday at $1.48.

$3 Bathing Suits $1.98
Women's pretty bathing suits in navy and black mohair and cotton cloths; large collars trimmed in braid; short sleeve styles; skirts cut full and long; regular $3.00 value. On sale Wednesday at $1.98.

$1.48 Black Waists 98c
Women's black lawn and sateen waists; all very good materials; plain tailored and some embroidery trimmed styles; pretty styles; values to $1.48. On sale Wednesday, choice, each, 98c.

15c Women's Hosiery 10c
300 dozen women's fast black seamless cotton stockings; have handsome lace fronts way down to the toes; very desirable lace designs; well made and a good wearer; regularly worth 15c. On sale Wednesday, per pair,
10 Cents

$1.25 All Silk Pongee 87c
29-inch all silk pongee in rough effect; will launder and wear well; excellent quality for skirts, suits or waists; colors pearl gray, medium gray, light and Alice blue, red and black and natural; regular $1.25 value. On sale Wednesday, per yard, 87c.

$1.00 Black Peau de Cygne 69c
Deep lustrous black silk; splendid wearing peau de cygne in black only; soft finish; regular $1.00 value. On sale Wednesday, per yard, 69c.

50c Double Width Dress Goods 33c
Splendid weaves of summer suiting tweed and Panama cloth; fancy checks and mixed wool effects in blue, brown, green and gray; regular value 50c. On sale Wednesday, per yard, 33c.

Embroidered Linens

$2.50 Linen Squares 98c
Large squares of fine quality linen—hand-embroidered in a variety of floral, leaf and scroll designs; made with hemstitched hem; squares are in sizes to 36 inches; scarfs in the lot from 36 to 54 inches long; regular values from $1.50 to $2.50. On sale Wednesday, each, 98c.

$1.25 Linen Squares 75c
Handsomely embroidered linens; all hand work—various designs and patterns; have hemstitched hem; 18 inches square; suitable for table covers and center pieces; regularly worth $1.25. On sale Wednesday at 75c.

75c Linen Doilies 39c
Beautiful hand-embroidered doilies in round style and some with scalloped edges; borders heavily embroidered; all good value at 75c. On sale Wednesday at 39c.

5c Handkerchiefs 2 1-2c
Women's cambric handkerchiefs; some with initial and others with colored borders; various designs; all worth 5c. On sale Wednesday, each, 2½c.

$2.00 Arabian Curtains $1.25
New Arabian lace curtains 54 inches wide and 3 yards long; new mission effect and new floral and scroll borders; curtains worth regularly $2.00. Wednesday, per pair, $1.25.

25c Poles 7 1-2c
White enameled curtain poles 4 feet wide and complete with brass ball ends and brackets; neat, light poles, worth 25c. On sale Wednesday, each, complete, 7½c.

$6 Couch Covers $3.48
Heavy tapestry couch covers, 60 inches wide and 9 feet long, handsome Turkish designs and colors, have fringe all around; worth $6. On sale Wednesday, each, $3.48.

$3 Rope Portieres $1.98
Heavy rope portieres for opening 5 to 6 feet wide and up to 9 feet high; rich colorings to choose from; regularly worth $3.00. On sale Wednesday, each, $1.98.

35c Madras 19c
Fine quality imported madras suitable for side drapes or for hall and bedroom curtains; one yard wide and worth 35c a yard. Wednesday at 19c.

25c Madras 12 1-2c
Colored striped curtain madras, 36 inches wide, excellent quality; suitable for side drapes, etc.; worth 25c. On sale Wednesday, per yard, 12½c.

$2.50 Oxfords
$1.59

Women's white canvas oxfords made from good strong white material; have hand-turned soles and come in Blucher cuts; large eyelets and ribbon ties; a very comfortable shoe for warm weather; worth $2.50. Wednesday, per pair, $1.59.

$3.50 Women's Oxfords $1.95
White canvas oxfords, with hand-turned soles and covered Cuban heels; Blucher and regular cuts; beautiful embroidered vamps; worth $3.50. On sale Wednesday, per pair, $1.95.

$2.25 Children's Tan Slippers $1.39
Misses' and children's Russia calf slippers; selected leather; have hand-welted soles; a very comfortable yet stylish shoe for summer; values $2.00 to $2.25. On sale Wednesday, sizes 11½ to 2, at $1.59. Sizes 8½ to 11 at $1.39.

$3.50 Women's Skating Shoes $2.00
Made from best grade gun metal; have hand-welted soles and re-enforced tips; the finest skating shoe on the market; worth $3.50. Wednesday, per pair, $2.00.

Savings In the Basement
Sauce Pans—Granite ware; two-quart size; tin covers; worth 30c. Special price 23c
Tea and Coffee Pots—Granite ware; worth up to 39c. Special at 29c, 25c 19c
Towel Arms—3 arms 12 inches long; nickel plated; on sale 10c
Paring Knives—Worth 10c; on sale at 5c
Towel Bars—Wall style; 18 inches long, nickel plated. Special at 10c
Glassware at 5c—Vases, pickle dishes, cheese plates, salts and peppers and various other things worth 9c, 10c and 12c. Choice at 5c
Glassware at 9c—All large pieces; big variety; worth up to 20c. Choice at 9c
Glassware at 19c—All on one table; cups and saucers, salad bowls, fancy plates, etc.; worth up to 35c. Choice at 19c
Glass Table Set—Fancy pressed glass; butter, sugar, creamer and spoonholder; worth 65c. Special, per set 39c

SHORT-O COOKING OIL

CASH OR CREDIT Eastern Outfitting Co
Our Prices are the Same

THE LUSK CAB CO.
Automobiles, Carriages, Tally-Hos, Three-Seaters, Etc. for Hire, Day or Night. Drivers in Livery.
750 S. Main St. Both Phones 297

$15 $20 $25 Hand-made Suits For the Tailor-made Man
Lowman & Co. 123 South Spring St.

Construction Commences on the

SUNSET HOSPITAL

As Soon as the Small Remainder of First Allotment of Stock, Now 50 cents, is Sold

To Supply a Positive Need

The Sunset Hospital has been organized and incorporated for the purpose of providing the City of Los Angeles with something it does not possess, yet is in positive need of—a strictly modern and absolutely fireproof hospital and sanatorium.

An Ideal Site

The company owns the northwest corner of Sunset Boulevard and Marion Avenue, Angeleno Heights—an ideal site for a hospital and sanatorium, the situation being elevated, affording a magnificent view of the mountains and above the fogs and flood waters that, at times, characterize the lower levels of Los Angeles, yet being accessible in a few minutes' ride by street car or other conveyance from the heart of the city.

Modern and Really Fireproof

The hospital building will be a handsome structure of three stories and basement, the exterior architectural effect being of the Colonial period. It will be constructed of concrete, brick, steel and hollow tile, thus making it an ABSOLUTELY FIREPROOF edifice—the only one of the kind Los Angeles will have when it is finished. The interior construction and arrangement will be in strict accordance with the latest hygienic and sanitary plans, while the equipment in medical, surgical, electro-therapeutical and sanatorium appliances and facilities will be complete in every detail suggested by experience and modern knowledge.

A fine promenade will be a feature of the roof of the building, and the grounds will be beautified with lawns, flowers, lawns and walks.

A Thoroughly Capable Staff

The medical staff of the Sunset Hospital will embrace some of the most prominent, successful and trusted physicians and surgeons in this city, including specialists in the various lines of treatment, and the confidence and interests of all physicians sending patients to the hospital will be scrupulously respected.

A Source of Civic Pride

In brief, it can be said that in the Sunset Hospital the City of Los Angeles will have an institution of which our citizens may be proud, which will command the admiration of the medical profession and attract in deservedly liberal proportion the patronage of those who need the shelter and care of such a place. It will, indeed, be a model resort for the sick and convalescent.

Officers and Directors

HON. E. S. FIELD, President
C. W. MILLS, Vice-Pres.
DR. WM. W. HOAGLAND, Secretary.
JOHN G. JOHNSTON, Treasurer.
T. J. RANDALL, M. D.
BRADNER W. LEE.
J. M. HERNDON,
J. C. WILLMON,
WILLIAM HIXON,
F. P. FAY,

Attorneys
WORKS, LEE & WORKS

Depositary
FIRST NATIONAL BANK

Why They Pay Handsomely

Hospitals have a steady income 365 days in the year.

Hospital business is perpetual, for people will continue to get sick or injured as long as human frailty and imprudence exist.

Banks may break, railroads go into bankruptcy, real estate depreciate in value, mines give out, crops fail, cattle die and employees strike, but people go right on getting sick and needing expert attention.

For these and numerous other reasons, hospitals pay handsomely and will continue so to pay.

At the Rate of 10 Per Cent. Per Month

It is well known that the stock of hospital associations yields more liberal returns to the investor than that of any other legitimate enterprise. The dividends of banks pale into insignificance when compared with those paid by some of the larger hospitals of Los Angeles. In the past year one of the local hospital corporations paid dividends at the rate of 10 per cent. per month on its stock; another, whose bylaws limited dividends to 10 per cent. per annum, declared a stock dividend of 100 per cent., doubling the share holdings of its members and paying thus 10 per cent. on twice the amount of stock originally bought by the latter.

Must Pay as Well as Any

That the Sunset Hospital will pay as well as any existing enterprise of the kind in this city does not admit of doubt. It will occupy the finest site for the purpose of any local hospital; it will be the most modern and scientific in its construction and arrangement, and the most complete in its equipment. And ABOVE ALL, it will be the ONLY FIREPROOF HOSPITAL in all of Southern California—the only place of the kind in which the helpless sick will feel absolutely safe from danger of death in a most cruel and horrible form.

The population of Los Angeles is increasing at the rate of at least 10 per cent. per year. More and more the city, because of its salubrious climate, is becoming the resort of the physically afflicted, and the demand for high-class hospital accommodations will grow indefinitely. This demand the Sunset Hospital will meet, and in doing so reap a rich reward to be divided among its stockholders in the form of dividends.

Physicians Investing

A significant fact is that a large number of well-known physicians are stockholders in the Sunset Hospital. Why? Because the doctors know hospitals pay big.

THE NEXT ALLOTMENT OF STOCK WILL BE 75c PER SHARE—IF YOU WISH ANY AT 50c BUY NOW

Address or Call on the Exclusive Fiscal Agents

R. D. ROBINSON COMPANY

Phone 1913 608 Grant Building, Corner Fourth and Broadway Los Angeles, California

BRANCH OFFICES: New York, Pittsburg, Toronto, (Can.), City of Mex., (Mex).

PEDAGOGUES OF ENGLAND.

British School Teachers Will Study Our Methods.

Five Hundred of Them to Come to America.

Problem of Free Education of the Masses.

[SPECIAL CORRESPONDENCE OF THE TIMES.]

LONDON, July 4.—American school marms for several years past have been invading England in the good old summer time on pleasure bent. Now the English school marm and master, too, are going to invade the United States. They are going in the winter time and more for business than pleasure. Beginning in November next and until March, 100 English school teachers each month will journey to the United States and visit and inspect the various schools and educational institutions of America.

It will be an uncommonly novel tour for teachers. Alfred Mosely has arranged it. Mr. Mosely is the man who made some millions in the diamond fields of South Africa, and then, returning to England, became a philanthropist. In looking around him to see what public service he could render to England, his eyes were turned to the United States as the leader in the race of nations of the world. And so, in 1902, he originated the business tour of the United States. His first party was called the Industrial Commission. It was composed of leading English trade unionists. They spied out the land of the golden west in a strenuous manner and with much valuable results to Great Britain.

In the winter of 1903 Mr. Mosely came to the front again with an educational commission, which spent three months touring the United States at his expense. The report of this mission was cast in the most complimentary language. It practically declared that the schools and the educational system in general of the United States are the best on earth.

"I do not pose as an educationalist, but as a business man," said Mr. Mosely, in explaining his purpose in organizing the coming tour of the teachers. "A visit I paid to the United States some years ago caused me to originate the Industrial and the Educational commission. I was astounded at what I saw and at what I discerned of the future. I felt that a country teeming with such natural resources must, in the hands of capable men throughly acquainted with their business, play an important part in the future of the world.

"The form of education given in the United States is responsible for much of its success. I at once felt that not only must we investigate the educational system, but that our workmen should also see at first hand what is being done in America. In my Industrial Commission a representative number saw for themselves and through their trade unions, reported to their fellow workmen.

"The reports of my Educational Commission were such that I determined a representative number of teachers would also have to see for themselves. Hence the coming tour. They will learn more in their two weeks' visit in the United States than they could by reading twenty volumes or reports. The Americans believe intensely in the education of the masses. Three striking features are: First, the large amount of money devoted to educational purposes, the magnificent buildings and the lavish equipment, secondly, the teachers are enthusiastic, and thirdly, there is a thirst for knowledge shown by pupils of all ages which is largely lacking in England.

"The average American when leaving school is infinitely better fitted for a vocation and struggle in life than the English child. In the words of President Roosevelt, 'Education may not make a nation, but a nation would certainly be ruined without it.' England is far behind the United States in its system of education, but we are progressing, and one of the most helpful steps in this progress will be the knowledge and experience gained by our 500 teachers on their coming tour."

That there will be many heartburnings over the selecion of the lucky 500 is almost assured, because several thousand teachers from all over Great Britain have sent in applications for the tour. A committee, which will be representative and include members of the National Board of Education, as well as the London County Council Association, will choose the 500. These will be divided itno monthly parties of 500 each. Each party wil represent a different section of Great Britain and will also, in the United States, cover a different field of inspection.

But for the active championship of J. Bruce Ismay of the White Star line, and president of the Mercantile Marine, the tour could not have been successfully projected. Mr. Ismay has arranged that the White Star, the Cunard, the Canadian Pacific, and all the big lines of the mercantile marine shall furnish a return first-class ticket to New York, Boston or Halifax for $35. This sum is said by the steamship companies to just about cover the actual cost of the meals on the steamers.

Mr. Nicholas Murray Butler, president of Columbia University, and Dr. Maxwell, superintendent of the Greater New York School Board, are assisting Mr. Mosely in the tour. They will arrange a reception committee for the visting teachers on arrival and an escorting committee, which will travel with them on their tour of inspection. They will also arrange the details of the itinerary. The New York schools will be visited by the whole of the five parties, but after this, the itinerary of each party will be different. One will journey to the Middle West, another to the Far West, a third will inspect the schools of the Southland. The party which visits the schools of Buffalo, Cleveland and Detroit will also visit the Canadian schools, and there see for themselves the solution of the religious puzzle which for so long has bothered English educationalists.

The entire trip, Mr. Mosely estimates, will cost a minimum of $100 each. His highest estimate is $250. The American committee has promised to secure special rates at all hotels and on the railroads. The selected teachers will be granted a special vacation with pay for thirty days. It is estimated that each party will make its tour of the United States in twelve days after landing, so that besides gathering valuable information into the educational system, the teachers will be initiated into the American "hustle."

On returning to England, each teacher will write out a report, giving his or her views of what has been observed of the American system of education, with suggestions based thereon for improving English methods. These reports will be published in volume form and will no doubt contribute to English educational efficiency.

Announcement

During the July Midsummer Sale of Furniture we have fitted up more homes, pleased more people with our low-priced first-class merchandise than at any other time in the previous history of this firm.

We gladly welcome everyone to inspect our great and magnificent stock and to take advantage of the prices that reign during the last few days of July.

Hot Weather Melts Prices

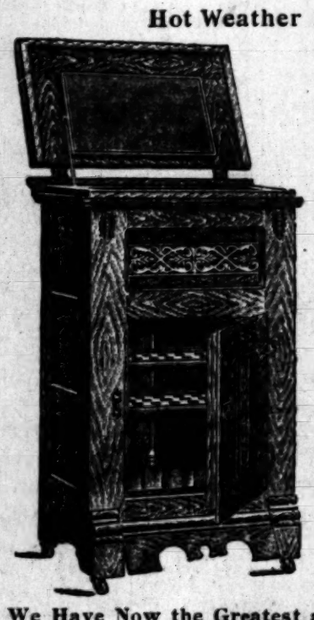

The Great Sanitary Refrigerator.

The above cut shows one of our new hardwood refrigerators; insulated with charcoal sheathing; zinc lined; with large ice capacity and provision chamber; regular value, $18.50. Now only..... **$14.00**

$11.00 good sized refrigerator that is well made; lock and hinges are of bronze make. Cheap at.. **$8.50**

$27.50 apartment refrigerator; made of solid ash; granite ice feed; no trouble of moving articles off the top when the ice man comes. Price..... **$22.00**

$54.00 solid oak refrigerator; lined with genuine porcelain on steel and filled with the best nonconductor known to science, making the most sanitary refrigerator on the market. Now..... **$45.00**

Buy the Best. They Cost No More Than Others

We Have Now the Greatest and Strongest Line of Mission and Weathered Oak Furniture in the West

Recent shipments have completed our stock so that now we carry everything that is useful and beautiful. Everybody can afford weathered oak furniture, if they will take the advantage of the great bargains that are offered by Overell's.

$7.00, 24x40-inch library table; extra heavy top and 3-inch legs; all weathered finish **$5.00**

28x46-inch library table with genuine Spanish leather; loose drawer and shelf; plain mission design **$9.00**

$35.00 weathered oak Morris chair; cushions; spring seat; finest quartered oak with wax finish that will not rub off; royal press but ton attachment **$28.50**

$6.50 6-foot extension dining tables; weathered finish; well made **$4.95**

$16.50 solid weathered oak dining table; full French legs **$12.75**

$21.00 pedestal table; one of the best bargains in the house; has plain round quartered oak pedestal; neat and simple design; no dust catcher;
6-foot extension $16.00
8-foot extension $17.50

$11.50 genuine Spanish leather box seat rocker; substantially built; very comfortable; only **$9.00**

$16.00 weathered oak rocker; spring upholstered seat in leather; very serviceable; for the last week in July **12.50**

Reliable Stoves and Ranges

All stoves sent out from Overell's are in good order and trustworthy.

$3.75 2-burner gas stove; heavy Japanned steel frame, good burners..... **$2.85**

$10.00 3-burner quick meal blue flame oil stove; best style; large burners; gives good, steady flame and is easy to work; only..... **$7.75**

$10.50 2-burner Insurance gasoline stove is the only safe gasoline stove ever invented. It cannot explode on account of safety valve. A child can work this stove with perfect safety; no other stove like it..... **$8.00**

$2.60 2-burner gas hot plate with sawed burners; very handy to have; a money saver; going at..... **$1.90**

$5.50 2-burner, 1 double, "Schneider Trentamp" make gas hot plate; has drip pan; very best sawed burners, and nickel plated trimmings..... **$4.00**

$16.00 full-size 4-burner gas range; 18-inch oven; easy and economical to use; gives perfect satisfaction in every respect. This excellent range on account of our overstock will be sold for..... **$12.50**

Great Reduction in Dressers

This reduction includes all lines. $13.00 solid oak dresser, with divided top drawer and beveled mirror, now only..... **$9.50**

$18.25 golden oak dresser, extra large mirror, 24x29 size; large drawers and neat appearing..... **$13.50**

$21.00 quartered oak finished dresser, first-class workmanship all the way through; divided swell top drawer is an exceptionally good buy at..... **$15.50**

This beautiful $22.00 dresser with a quartered oak, full swell front, 22x28 French plate mirror and glass finish; dovetail construction throughout; we have marked down to..... **$16.50**

$33.00 dresser; full serpentine; quartered oak; hand polished front; hand carving; cast brass trimming; beautiful design..... **$26.00**

SPECIAL INDUCEMENTS ARE NOW OFFERED IN

Flat and Roll Top Desks

A large, commodious roll top desk of elegant design and workmanship with 12 extra oak pigeon holes, boxes and three letter filing drawers, with a roll top front that is the handiest arrangement ever invented in a desk.

50 inches $38.00
55 inches $42.50
60 inches $47.50

$23.00 50-inch roll top desk; heavily and well made; very serviceable **$26.50**

$44.00 60-inch handsome roll top desk; unusual amount of pigeon holes, with door on one side for ledgers and large books; value now **$36.50**

$24.50 solid oak desk; good large and roomy, with a gloss finish **$20.00**

$70.00 finest quarter sawed oak roll top desk equipped with solid oak pigeon hole boxes and letter filing drawers; also pen rack and ink stands; the amount of money we can save you on good desks is astonishing and this is an exceptionally good bargain at **$57.00**

An Acme of Comfort.

Anybody can afford a Morris Chair at $5.90.

Never was a chair ever sold as cheap as this one. Fine spring upholstered seat and covered in velour coverings.

We prepay freight to nearly all Southern California towns.

We deliver to all nearby towns with our own wagons.

THE MECCA FOR SHREWD BUYERS

Overell's

GREATEST BARGAIN FURNITURE STORE IN THE WEST — SEVENTH & MAIN STS. — GREATEST BARGAIN FURNITURE STORE IN THE WEST

Cash or Credit

If we sell you once you will always come again. It is hard to break away from a store that has been found to be reliable and honest in every respect.

BARBARIC IN ITS BEAUTY.

AMERICAN SOCIETY WOMAN'S BALLET MAKES A HIT.

Mrs. T. Hay Ritchie's Stage Poem, "L'Amour," Fills the Alhambra Nightly With a Fashionable Audience—Action of the Story Is Laid in Assyria.

[SPECIAL CORRESPONDENCE OF THE TIMES.]

LONDON, July 4.—That gorgeously barbaric yet deliciously artistic ballet, "L'Amour," has tagen London by storm. The Alhambra is crowded nightly by a socially distinguished audience of such as the theater has not seen since the old days of classical ballet. The fact that the author is a leader of American society in the exclusive circles of London has, of course, assisted in making the ballet the hit of the season. Yet its merits alone would have accomplished almost as much.

Frances F. Ritchie, or Mrs. T. Hay Ritchie, as she is called in society, wrote the scenario of "L'Amour" many years ago. She is a wonderful musician, and in her girlhood had as a staunch friend and adviser, Sir Arthur Sullivan. When Mrs. Ritchie met M. Francis Thome, the French composer, she told him of her poetical conception. The result was that she rented a chateau at Etretat, Normandy, and all last summer she and the composer worked hard over the melodies and the fuller blossoming of her ideas.

In London, that skilled stage manager, Charles Wilson, helped Mrs. Ritchie in those details that demand the master hand of practiced stage craft. Mr. Wilson, by the way, will be staging productions in the United States for the next few years.

The result of all this careful preparation has been a perfect mise-en-scene and a spectacle for the eye that has seldom been surpassed. The action of the story is in Assyria, preceding the fall of the empire. This gives superb scope for barbaric magnificence and sensuous melody. The theme concerns itself with the daughter of the old King, Darius. It is necessary that this only daughter, Mylitta, shall marry forthwith. The priests want her to espouse Nanarus, son of King Assur, but the Princess is of another mind. She, therefore, imposes a test. Nanarus must pierce with the javelin, taken from the Altar of Love, the golden apple on the Tree of Life. He fails, and then Prince Nashar appears. He is favored by Mylitta, yet she also imposes a test on him—to perform a lonely vigil without talking to any human being throughout the night. Mylitta appears in disguise at the witching hour of midnight, veiled, and she dances seductively before him. He cannot resist the temptation, so tries to embrace her. This result is his temporary downfall, but he finally triumphs by being head of a successful invading army, and yet conquered by L'Amour.

The ballet is in three tableaus. The first scene is the garden of the Assyrian King; the second the Temple of the Lonely Vigil, and the last is a gorgeous scene in the palace just as the royal marriage is about to take place.

The ballet is a dazzling glitter from end to end. It is a poem of rioting color, sensuous melody, vivid motion; a perfumed pageant; a whirl of golden, gorgeous beauty. Not a newspaper in England is there but has showered upon Mrs. Ritchie laudations for her exquisite creation.

Mrs. Ritchie is the daughter of Mrs. Ronalds, the well-known American hostess of the King and Queen. She has spent nearly all her life in this country. She married an Irishman and while he lived was chatelaien of a big Irish estate. She is wealthy and very popular. Mrs. Ritchie has a delightful house in Cadogan Gardens, Bekravia, a few doors away from her mother's residence.

PEST OF AUSTRALIA.

Big Island Is Overrun With Rambling Rodents—Marsupial Is Death to the Invaders.

The Adelaide, Australia, Advertiser publishes the following: A correspondent of the Advertiser, writing from Goyder's Lagoon, says he was warned of the approaching visit of a plague of mice by the manager of Annandale station, one of Mr. Kidman's cattle-fattening depots, who wrote as follows: "A wave of mice is passing here in countless numbers, heading south in your direction. Snakes are hard upon their tracks. Have already killed nine snakes about the premises and four more have taken up their abode in the house."

In the cattle camps the mice proved an incessant worry. No matter where the pack-bags were hung mice found their way into them and riddled the bags. If stoppers were carelessly left out of the canteens at night many mice would be poured into the quart pots in the morning. At the homestead they took possession of almost everything. At night the men retired to bed reluctantly knowing that the pest would accompany them and would race up and down inside blankets.

They would gnaw the ears of the sleepers tug their hair and use the nose as an obstacle over which to practice high jumping. Three hundred mice were poisoned in the kitchen at one station in a night, and within a few days the plague had been reduced to the extent of 2000.

The mice, however, had their own way until a little gray visitor, which proved a skilled mouse catcher, put in an appearance. So thoroughly did he do his work that it would be difficult to find a mouse at Goyder's Lagoon at present. The little animal, which is approximately nine inches from the point of the nose to the tip of the tail, stands two and a half inches in height, has an extremely sharp nose, a somewhat fox like-shaped head and large luminous black eyes.

The tail is probably the most remarkable charactestic of the animal, being four inches long. The tail for two inches is round and covered with gray fur, while the remaining two inches is quite flat and jet black, resembling a feather. It was a stranger to these parts, no European spoken to havin- seen it before, but the elderly aborigines appear to be acquainted with it and call it Modockoora. It belongs to the marsupial family, and the number of young the female carries in her pouch varies from two to five.

UNDELIVERED TELEGRAMS.

There are undelivered telegrams at the office of the Western Union for William Essie, Andy T. Gilbert, A. W. Boggs, W. J. Rogers, Charles Teague, Miss Leila Rowe, Mrs. Frank E. Young, J. B. Hardi, Mrs. Anna Kenmith, R. Bregelmann, Ira P. Smith, Mrs. S. S. Creiss, Mrs. E. B. Aspenall, J. W. Fawkes, Jr., Mrs. Hettie Coenan, Mrs. Dollie Ogle, John S. Hagler, O. C. Blackburn, Mrs. C. E. Hewitt, Mrs. Dan Casey and C. F. Greenlee.

Mrs. William McKinley has presented the First Congregational Church of Canton four memorial art glass windows in honor of the late President. The designs for them are at present in the hands of the trustees of the church. The church at present has no memorial of McKinley except a small brass tablet marking the McKinley pew.

GEMS FROM OUR

White Shoe Sale

2000 BARGAINS IN CANVAS FOOTWEAR

We bought this splendid line of white shoes from a 'Frisco firm who ordered them for summer business, and found no demand—owing to the dirty state of the earthquake city's streets. We paid our own price—and are selling at record reductions. It is one of the cleanest stocks we have ever handled.

Better come early and be sure of being suited. Yesterday's enormous selling convinces us that this event will be short and lively. Some of the big bargains:

Children's White Canvas Shoes

Infants' white canvas button shoes; leather soles; sizes 2 to 6; regularly sold at $1.00. An exceptional value at..... **73c**

Same shoe as above, with wedge heel, in larger sizes, 5 to 8; regularly $1.25. Sale price..... **98c**

Infants' white canvas Blucher lace shoes, sizes 2 to 6; made to sell in 'Frisco at $1.00. Our price for this sale..... **73c**

Same shoe as above, in children's sizes, 5 to 8; regular $1.25 value at..... **98c**

$1.48

Men's White Canvas Oxfords

This is a Blucher oxford, of super-fine white canvas, with large eyelets and extension soles; built on swing last. Just right for beach wear. Impossible to buy them elsewhere at less than $2.00 a pair. Now on sale at $1.48.

$2.19

Women's White Canvas Oxfords

Women's white canvas oxford, fine quality, military heel, welted sole, worth $3. Our price. **$2.19**

Children's, Misses' and Women's White Canvas High Shoes and Oxfords

These are white canvas button shoes, good quality, late styles; children's sizes; 8½ to 11; regularly $1.50. Sale price..... **$1.19**

Same shoe in large misses' 11½ to 2; regular price $1.75. Sale price..... **$1.39**

Same shoe in large misses' sizes; 2½ to 6; low heel; regular price $2. Our price..... **$1.48**

Women's $1.50 white canvas oxfords. Sale price..... **$1.19**

Women's $1.75 white canvas oxfords. Sale price..... **$1.39**

Women's $2.00 white canvas oxfords. Sale price..... **$1.48**

LE SAGE BROS.
433 South Broadway.

FREE! UNTIL CURED

All who apply in person before Aug. 1st will be TREATED FREE until cured.

We Cure Catarrh, Deafness, Ear Noises, Asthma, Throat and Lung Diseases.

IF GOOD HEALTH IS WORTH HAVING, THIS OFFER IS WORTH THE REFERENCES—NAMES NEVER PUBLISHED UNLESS BY REQUEST

Mrs. Richard Thompson, 2032 E. Fourteenth St., Noise and Deafness.
E. Shumaker, Compton, R.F.D. No. 2, Nervousness and Rheumatism.
L. Goodwin, 424 Towne Ave., Deafness and Noises.
G. W. Haines, 917 South Main Street, Deafness and Noises.
John C. Williams, 218 E. Fifth St., Catarrh and Bronchitis.
B. P. Hardy, 224 S. Olive, Asthma forty years.
S. W. Baker, 743 Judson Street, Catarrh and Neuralgia.
John R. Dunlap, 2013 Dayton Ave., Noises and Deafness.
Charles Pruden, 1029 Cahuenga St., Catarrh, Noises and Deafness

SPECIAL DISEASES Cured by Improved New Treatments

Epilepsy, Paralysis, Locomotor Ataxia, Nervous Prostration, Goitre, Heart Diseases, Sciatica, Neuralgia, Blood, Skin and all Nervous Diseases. Over 10 years to.

Most of the above diseases are considered incurable; they are not; we will cure you if you will call at our offices, without cost to you. Relatives or friends afflicted with these distressing diseases should investigate these cures, for we are generally in a condition to do so themselves.

Our system and medicines are different from all others. Cannot be had of Specialists, Physicians and Surgeons.

Middle-aged or elderly people who are nervous, despondent and melancholy, relieved and restored to normal condition.

BRING THIS ADVERTISEMENT WITH YOU. COME TO

Pacific Medical Co.

OFFICES 526 FIFTH FLOOR. BRYSON BLDG., 2ND and Main

Twenty feet back of elevator. Ask the man.

HOURS: 9 to 4; 5 to 8. Sundays, 9 to 12.

Marlborough School for Girls

855 W. 23rd street.

18th year opens October 2nd.

Outdoor study, gymnasium, tennis, basketball. Pupils under fourteen not admitted. References from school that attended absolutely necessary if pupil is unknown to the principal.

Mrs. Caswell will be at home after Sept. 15th, daily from 2 to 4.

Certificate admits to college.

MRS. GEORGE A. CASWELL, Principal.
M. L. GROUARD, Vice-principal.

The Brownsberger Shorthand School

The Largest Business College in Los Angeles

Delightfully cool and pleasant

F. BROWNSBERGER, Pres.

Los Angeles Military Academy

Commonwealth avenue. Summer school now open. Common school branches and special subjects. Coaching backward pupils to make public school grades. Music, drawing, military drill, business subjects, new gymnasium, splendid swimming bath, largest campus, large cool school rooms. Just the place for a boy to spend a comfortable and profitable summer. Call or write Walter J. Bailey, A. M., Principal. 'Phone Main 1853.

English Classical School

FOR GIRLS

154 S. Euclid Avenue, Pasadena, Cal. Outdoor study, gymnasium, tennis, horseback riding. Certificate admits to college. Anna B. Orton, Principal. Home 696. Fall term begins Sept. 27.

School of Art and Design

N.E. Corner Westlake Park. Every branch, day and night. Illustrated prospectus. Home 7873. L. E. G. Macleod, Dir. G. Redmond Longpre, B. C. Brown, examiners

YALE... SCHOOL

F. G. Adams, A. B., head master (Yale). Boarding and day school for young men and boys. Fine gymnasium. Illus. Cat. Main 6236. 209 N. Union Ave.

L. A. BUSINESS COLLEGE

417 WEST FIFTH ST Opp. Central Park.

Southern California Business College

AND GRAHAM SCHOOL OF SHORTHAND, 346 S. GRAND AVE. LOS ANGELES, CAL.

URBAN ACADEMY

900 BEACON ST.

Home Phone 51194. Day and Boarding School for Girls. Boys under 12 admitted. See Sunday's issue.

Woodbury Business College

809 S. Hill St., Los Angeles.

Miss de Laguna and Miss Vance's School For Girls

THE [illegible] SCHOOL.

Beautiful situation. Accredited to leading colleges. 612 S. Alvarado st. Main 4092. Home 51455.

AT LONG BEACH, a good BUSINESS COLLEGE with special advantages in academic subjects, music, elocution, languages, etc. Board at low rates. Catalogue and souvenir booklet free. LONG BEACH BUSINESS COLLEGE, Long Beach, California.

Schools and Colleges OPEN DAILY 9 A.M. TO 6 P.M. INFORMATION BUREAU, 4TH FLOOR TIMES BUILDING

CUMNOCK SCHOOL OF EXPRESSION

Thirteenth year opens September 27. EXPRESSION—Course embraces Interpretation, English, Physical Training, Voice Culture, Dramatic Art.

ACADEMY—Of High School grade. Course is an ideal combination of academic and EXPRESSION studies.

Superior advantages offered. Outdoor study, gymnastics, tennis, basket ball. Instruction largely individual. Highest ideals and standards maintained. COURSES INCLUDE PRIVATE LESSONS. 1906-07 catalogue mailed free. Secretary at school daily. 1500 S. Figueroa St. Home 'Phone 2521, Broadway 4223.

Occidental College Classical, Scientific, Literary, Literary-Musical Courses.
Academy of High School Grade. Prepares for Occidental or any College or University.
School of Music Theory, Instrumental, Vocal

First Semester begins September 19th, 1906. Office hours 9 to 12 a.m., except Sunday. Address John Willis Baer, L. L. D. President. Telephone 29163. East 7.

Girls' Collegiate School. Casa de Rosas) Adams and Hoover streets.

Fall term opens Sept. 27 Resident and day pupils. Certificate admits to College. Twelve years graded courses. Music, Art, Gymnasium. Tennis, basket ball courts. Fourth building ready in September

Alin K. Parsons, Jeanne W. Dennen, Principals.

Boynton Normal

prepares teachers for certification. Examination in this city Sept. 3. Enter now. Office 525 Stimson Blk., 3rd and Spring sts., with Boynton & Esterly California Teachers' Agency. Established 1889. About 3000 teachers located on Pacific Coast. Teachers supplied for all school positions. Both 'phones.

HARDESTY'S LEMON

Beyond the merest shadow of doubt Hardesty's extracts are the highest standard of perfection. Try them and you will agree with us. They'll make you happy

HARDESTY'S VANILLA

STETSON PRESTON CO.
Distributor
Los Angeles, Calif.

FURNITURE

Our motto: The best goods for the least money. Watch for our special ads. Wednesdays and Sundays.

R. W. PIERCE FURNITURE CO.,
203-205-207 North Spring St.

Conradi Company jewelers 203-205 South Spring

Buy the Best Always
Garland Gas Ranges
Are Unequaled. We Are Agents.
Henry Auer 328-330 SO. SPRING ST.

SAN DIEGO

Gentleman and wife owning handsome private home on a lemon and orange ranch within city limits of San Diego would take refined couple, two ladies or small family of adults for board. Gas and every other modern improvement. Tuberculosis patients and Hebrews cannot be accommodated. Quiet and elegant home for persons in quest of health or rest. Address POSTOFFICE BOX 321, San Diego, California.

Delicious Wines & Liquors

Absolutely pure and unsweetened. Delightful. Riesling and Cabinet Type of Claret. 8-year-old Port & Sherry $1 gal.

German American Wine Co.
314 West 5th. St. Just off Main
Telephone Main 2583; Home [illegible]

COME TOD

and select pictures at half price our closing out sale.

The McClellan Kard
111 Winston St., below Main, Fourth and Fifth.

THE COMPRESSED AIR CLEANING COMPANY

Have moved to 438-40 Chamber of Commerce Building, corner Third and Hill sts., and are in shape to do all kinds of cleaning, big or little. The only Compressed Air Cleaning Co. in Los Angeles. Know they give satisfaction as many recommends. Good help and always busy. Low prices rule. Phone us. Prompt service. Phone Main [illegible] Home [illegible]

Enlargement Sale

SCOTT BROS.
Clothiers
425 So. Spring

OM OUR
hoe Sale
CANVAS FOOTWEAR
e shoes from summer busi- to the dirty ts. We paid record reduc- cks we have being suited. nces us that Some of the

$1.48
Men's White Canvas Oxfords
This is a Blucher oxford, of super-fine white canvas, with large eyelets and extension sole; built on swing last. Just right for beach wear. Impossible to buy them elsewhere at less than $2.00 a pair. Now on sale at $1.48.
ite
hoes; gularly 73c
heel, 98c
shoes, isco at 73c
sizes, 98c
n's, Misses' and 's White Canvas gh Shoes and Oxfords
are white canvas button shoes, good late styles; children's sizes; 8½ regularly $1.50. $1.19
ice..... $1.39
shoe in large misses' sizes; 2½ to heel; regular price $2 ice..... $1.48
's $1.50 white canvas Sale price..... $1.19
's $1.75 white canvas Sale price..... $1.39
's $2.00 white canvas Sale price..... $1.48
GE BROS.
n Broadway.
UNTIL CURED
before Aug. 1st E until cured.
eafness, Ear roat and es.

ING, THIS OFFER IS WORTH TRYI PUBLISHED UNLESS BY REQUEST Fourteenth St., Noises and Deafness d, Nervousness and Rheumatism oises and Noises. ot Deafness and Noises, Catarrh and Bronchitis. forty years. arrh and Neuralgia, , Noises and Deafness. , Catarrh, Noises and Deafness.
ASES Cured by Improved and New Treatments
Nervous Prostration, Goitre, Heart Disease and all Nervous Diseases. Over 100 cases o
claimed incurable; they are not; we will prove it at our cost to you. Relatives or friends of the afflicted investigate these cures, for they are o interest from all others. Cannot be had elsewhere
e nervous, despondent and melancholy, give a
ENT WITH YOU. COME TODA
Medical Co.
BRYSON BLDG., 2ND and Spring
of elevator. Ask the man.
to 8. Sundays, 9 to 12.
HARDESTY'S VANILLA
e merest shadow ardesty's extracts st standard of per- them and you will They'll make u happy
HARDESTY'S LEMON
ON PRESTON CO. Distributor geles, Calif.
Delicious Wines & Liquors
Absolutely pure and immensely ripe. Riesling and Claret 75c a gal. 6-year-old Port & Sherry $1 a gal.
German American Wine Co.
214 West 5th. St. Just off Broadway. Telephone Main 2662; Home
COME TODA
and select pictures at half price our closing out sale.
The McClellan Kanst
111 Winston St., below Main, between Fourth and Fifth.
THE COMPRESSED AIR CLEANING COMPANY
Have moved to 416-417 Crocker Bldg., corner Third and Main Bldg., and are in shape to do all kinds of cleaning, big or little. The best in Los Angeles know this; so well do they say recommends. Good work and prompt service. THOS. CROWE, Phone 966. Main 966.
Enlargement SALE
SCOTT BROS.
Clothiers
425 So. Spring Street

MAY BE LACK OF TEACHERS.

Enormous Growth of Schools Brings Problem.

Big Increase in County List Within a Year.

Man Cuts But Little Figure in the Showing.

Phenomenal growth of the public schools of Los Angeles county in the past twelve months is predicted by Mark Keppel, County Superintendent of Schools, who says that in the next year there will be an increase of at least two hundred teachers to the already big army of instructors. The total number at that time will be but a little less than two thousand. One year ago 1437 teachers were employed in the entire county; at the end of last month the number was 1622. The condition simply is a result of the enormous growth of population. There may not be enough teachers to go around.

How many of the big army of teachers now on vacation will return to their duties at the opening of the next term? This question now agitates those at the head of educational affairs in city and county. How many will come unscrambled through the season of bright moonlight nights in the romantic mountain resorts; of lazy summer afternoons on the sands; of boat rides in the cool of the evening—always in agreeable company and with the coy Cupids archer ever on the alert?

WILL THESE QUIT CARES?

Will city teachers who already have made fortunate turns in real estate give up the cares of the schoolroom and live a life of ease on the incomes from modest fortunes, or plunge still more actively into the realty business? It is said some of them have made $500 and more in the last year or so through fortunate investment of savings from their salaries.

The number that will return to their duties will have an important bearing on the employment of new teachers. If the old instructors fall off to any great extent, there may be difficulty in filling their places. Present indications are that the supply of new material will just about fill the normal demand.

While marriages, death and change of occupation reduce the ranks each year to some extent, there is a constant accession of new blood from various parts of the country. About thirty teachers came here from San Francisco after the disaster, and found employment. The different State Normal schools send forth large classes each year, and thus the demand has been met in the past. Whether it will be in the future remains to be seen. As now there is no indication that the supply is of great proportions. The State Normal School graduated a class of one hundred last month. If all the positions in the county, there will be room for many more to make up the quota of 200 that Superintendent Keppel says will be added to the force on duty last year. This does not take into account the many teachers who will drop from the ranks for one reason and another.

MANY NEW SCHOOLS.

There now are 317 public schools of all kinds in Los Angeles county, an actual increase of but nine over one year ago, according to Mr. Keppel's annual report, now in course of preparation. But of the 308 schools a year ago many were little more than shacks which have been replaced by more pretentious buildings, so that the actual increase in new buildings is much greater than indicated.

Los Angeles holds its own in the ranks of the teachers, although "its own" is very insignificant as compared with the rest of the woman teacher. In the seventy-four closed there were 187 men teachers, including six superintendents of city schools. There were 1435 women teachers, making a total of 1622. A year ago there were 167 men and 1270 women. Thus there is a little more than half a man for each school in the county, there being an average of nearly five women. Sixty-eight of the men are engaged in High School work.

Estimating the standing of the city instructors, it is shown that 1 per cent of the 1622 are either graduates of normal schools or universities. Of this number, 587 received instruction at the State Normal School in Los Angeles, 61 at the San José Normal, 41 at Chico and 16 at San Diego. Eighty-six are graduates of the University of California, 72 of Stanford, 44 of universities outside the State and 242 of normal schools in other States.

LETTERS TO THE TIMES.

The Times freely publishes the views of correspondents without holding itself responsible for their opinions. Be brief, write plainly, and clearly; the space of 300 words, on the average, is sufficient for the expression of an opinion and the presentation of a point. Wellwritten letters are liable to be declined merely on account of their length.]

Commerce and Republicanism.

LOS ANGELES, July 22.—[To the Editor of The Times.] It was in November, 1896, by the first election of President McKinley, and the return to power of the Republican party, with the policy of full protection to American industries and American labor, that the American people started their country along the road of progress and prosperity. That such progress and prosperity would result from the return to power of the Republican party was the promise of that party, and how well has that promise been redeemed. Instead of waiting for the formality of President McKinley's inauguration on March 4, 1897, the country took heart of grace on his election. Within a few days of that glad day in November, 1896, the wheels of dormant industries began to revolve; the "For Rent" signs were removed from abandoned factories; the building of new factories began, thousands of men who had been idle for months, and many even for years, went to work; cupboards which had been empty while children cried had been crying for bread, were filled; wives and mothers who had been weeping, went about their work singing as they worked; children who had been kept out of school for want of clothes, were able to return to their studies; butchers, bakers and grocer's back bills were gradually wiped up; landlords collected their back rents and rented their empty houses; trade began again to receive the liberal support which was largely denied to them during the four, long, weary years of Cleveland and misery, and on, through all the long list of human necessities.

From that day the tide of American prosperity has continued, and flows today in greater force than ever.

Then said the Democratic party, that cry of low tariff—that low tariff which is really free trade, in view of our national resources, as varied as they are enormous—short work, and low wages, "your high-tariff Republican 'nonsense'" will decrease immigration and, by reducing your international trading power, will also check exports." Were those advocates, backed by their charity soup kitchens, right in their predictions? Let the figures of our exports and imports in each year, since their last fiscal year, 1897, answer.

Here are the figures, the official figures of the Department of Commerce and Labor, through its active and valuable Bureau of Statistics, but quoting round millions only, for easy reading:

Year ending June 30—	Imports.	Exports.
1896	$ 779,000,000	$ 882,000,000
1897	764,000,000	1,050,000,000
1898	616,000,000	1,231,000,000
1899	697,000,000	1,227,000,000
1900	849,000,000	1,394,000,000
1901	823,000,000	1,487,000,000
1902	903,000,000	1,381,000,000
1903	1,025,000,000	1,420,000,000
1904	991,000,000	1,460,000,000
1905	1,117,000,000	1,518,000,000
1906	1,226,000,000	1,743,000,000

It is true that the imports of 1897-8-9 show a decrease from those of 1896, but that is because extra purchases of foreign goods for stock were made in anticipation of the adoption, July 27, 1897, of the present high or protective tariff. Those extra stocks were used up by early in 1900, and in that year all the dire and dismal forebodings of the "party of calamity" were flatly contradicted by increased importations and the contradiction has been repeated each year since, with increasing force.

It is also true that the instant effect of President McKinley's first election in November, 1896, meaning, as it did, the adoption of Republican policies and control, was an increased export trade. Notice the exports of the last Democratic fiscal year, 1897, $1,050,000,000, against $882,000,000, in 1896, an increase of $168,000,000, or more than $500,000 for each working day in the year. From that year our exports climbed up year after year till, in 1906, fiscal year, they are within a few millions ($21,000,000 out of $1,764,000,000) of double what they were in 1896, the year in which low tariff free-trade Democratic policies met their "Waterloo," and received their eternal quietus.

The value of protection as an aid to commerce building, domestic as well as foreign, is further evidenced by the fact that the census of manufacturers of 1905 shows that in the five years, 1900-1905, the annual product of our factories has increased by more than two thousand millions of dollars—from $13,000,000,000 to over $15,000,000,000, with a proportionate increase in the number of wage-earners, and of the yearly volume of wages. This point is strikingly pictured by the following analysis of our $1,226,000,000 imports in 1906, fiscal year.

The analysis follows:

Manufacturers' materials	$586,000,000
Manufactured goods	205,000,000
Articles of food and animals	254,000,000
Articles of voluntary use, luxuries, etc.	175,000,000

It is seen at a glance that the Republican policy of protection to the American factory and the American factory worker, is entitled to credit for the fact that our imports of manufactured goods are only a little over one-third the value of our imports of necessary manufacturers' materials. Under low-tariff free-trade the figures would be reversed, or worse. In fact, the records show that in Democratic low-tariff free-trade, 1896, manufacturers' materials formed only $290,000,000 of our total imports; while in 1906, after only nine Republican protective years they amounted to $596,000,000, or $305,000,000 more than in 1896. That is not theory, nor prediction, but cold, solid, unanswerable fact, which every voter, wage-earner or otherwise, should think of before he votes for other than a pledged Republican Congressman at the election this fall, or any other fall. We are all beneficiaries of protection and it is therefore not only our duty, but our interest, to vote for protection which protects us, and all belonging to us.

Now let us see how much, in dollars, our imports and exports have exceeded those of 1897, the last Democratic fiscal year:

	Imports.	Exports.
1898	.....	$ 349,000,000
1899	.....	345,000,000
1900	$ 99,000,000	512,000,000
1901	44,000,000	565,000,000
1902	124,000,000	449,000,000
1903	246,000,000	538,000,000
1904	212,000,000	575,000,000
1905	328,000,000	636,000,000
1906	447,000,000	801,000,000
	$1,491,000,000	
Less decreases.		
1898	$163,000,000	
1899	82,000,000	
	245,000,000	
Totals, increases	$1,226,000,000	$4,832,000,000

Summary of Republican trade gain since 1896:

Exports, increase	$4,832,000,000
Imports, increase	1,226,000,000
Total gain	$6,069,000,000

Or, $674,000,000 a year for nine consecutive years.

Bear in mind that all that vast trade increases paid tribute to American labor and American capital. Put down $6,069,000,000 trade gain in only nine years to the credit of the party of Henry Clay, Abraham Lincoln, James G. Blaine, William McKinley, and Theodore Roosevelt, and vote accordingly next November, and all future Novembers.

WALTER J. BALLARD.

HORSFORD'S ACID PHOSPHATE.
Relieves Nervous Disorders.
Headache, insomnia, exhaustion and restlessness. Rebuilds the nervous system.
San Franciscans Say Los Angeles
Can boast of as good a restaurant as San Francisco ever had. It is the Europa, Seventh and Broadway. Dinners, 50c.

RELIGIOUS.

METHODISTS IN TENT CITY.

ASSEMBLY TO BEGIN WITH AN ORATORIO CONCERT.

Many People from This City Will Attend the Opening on Thursday Night—Men Will Entertain Young Women's Association—English Lutherans Prepare to Build Larger.

More than two hundred tents now stand on the grounds of the Methodist Resort Association at Huntington Beach, and yesterday tenters left the city in large numbers to begin the season, which will end with the middle of August.

Rev. George E. Foster, the active man of the executive committee, is on the ground looking after the details for the comfort of those occupying tents, as well as seeing to the finishing touches on the auditorium, which stands in the midst of a thirteen-acre tract and is surrounded on two sides by tents.

The camp meeting will open on Friday night but on Thursday night the oratorio of "The Messiah" will be given by a specially trained chorus of talented singers under Dr. Eugene E. Davis, late of Vienna, Austria. The rehearsals in this city have shown that the chorus is of the finest character and the rendition of the oratorio will undoubtedly be a great musical treat. The soloists include some of the best local singers. Special service will be put on the Pacific Electric Railway for the accommodation of the many people of the city who anticipate going to Huntington Beach for the concert.

The camp meeting leadership will rest in Rev. Hugh E. Smith, the successful evangelist of this city, who has just returned from an extended visit of more than three months in the Holy Land, and he will undoubtedly have much of interest to say concerning the land of the Savior's birth. Mr. Smith is a man of deep spirituality and a splendid preacher, and will be supported by many of the ministers of the city and all Southern California.

Passengers for the auditorium and tent city will leave the cars at the Thirteenth-street station and thus save themselves a long walk. The tents are equipped with everything necessary for comfort, and a large restaurant and grocery store will be at the service of those who camp on the grounds. There is plenty of good water and the grounds are lighted with electric lights.

The fine new auditorium will seat 2500 people and so remarkable are its acoustic qualities that a pin dropped on the platform may be heard at the farthest point in the gallery. Music will be made one of the marked features, and through the efforts of Rev. George E. Foster and Rev. B. C. Cory, who have charge of that part of the service, some attractive special singers have been secured to be present throughout the camp meeting.

IN HONOR OF LADIES.

Y.M.C.A. WILL ENTERTAIN.

The new quarters of the Young Men's Christian Association, at No. 621 South Broadway, are admirably suited to a more extended social life than the association has ever enjoyed in this city. The parlors will be the scene of a large reception to the ladies of the Young Women's Christian Association on Friday evening, August 3. The invitation has been accepted and the arrangements for the event are in the hands of the following committee: Mrs. E. D. Luther, Mrs. C. H. Price, Miss Stancil, Miss Maude Smith, Miss Frances M. Browning, Miss Mary Biswell, Miss Exa Kerns, Mrs. Victor S. Martin, Mrs. Lloyd B. Austin, Mrs. E. M. Vaughan, Mrs. H. L. Yerger, Mrs. George Ballman, Miss Nell Book, Miss Hope Tibbott, Miss Ruth E. Yerger and Miss Mayme Perry.

Many other social events will follow this one, and the rooms of the association will become more than ever the center of a large circle of ladies, who are friends and supporters of this institution for the benefit and entertainment of hundreds of homeless young men.

WILL BUILD LARGER.

ROOM FOR SUNDAY-SCHOOL.

The dwelling on the east end of the property of the First English Lutheran Church, at the corner of Eighth and Flower streets, has been removed to make room for an enlargement of the church. The house was originally built for a parsonage, but was found unsuitable for that purpose and has been rented ever since it was built. The old Sunday-school room will be torn down and a new one erected covering the ground occupied by the present one and that vacated by the dwelling. This is made necessary by the rapid growth of the school, and it is expected to have the new building ready for occupancy early in the fall. Rev. Herbert J. Weaver is pastor of the congregation and H. A. Getz is superintendent of the Sunday-school.

Special Sale
Of Drummers Sample Line of
Imported China Ware
This is one of the greatest china ware buying opportunities you ever had.
Thousands of beautiful new pieces in handsome, artistic designs and shapes, representing almost every article of china imaginable.
They are all drummers' samples—the prices are cut almost in half.
CHINA SALT AND PEPPER SHAKERS—Daintily decorated; each 15c
TEA CUPS AND SAUCERS—In dainty floral spray decoration; each 20c
CAKE PLATES—New shapes; Dresden decoration; open ends; the greatest value ever offered in this city, at 35c
SUGAR BOWLS AND CREAMERS—Of fine Hapsburg china; beautifully decorated; per pair, only 75c
BREAD AND BUTTER PLATES—In golden floral decoration; set of six, only $1.00
SALAD SETS—In dainty Hapsburg china; pink floral decorations; set of dishes, including bowls, only $1.25
BREAD AND BUTTER PLATES—With exquisite Dresden border decoration; set of six, only $1.50
FOOTED FRUIT COMFORTS—New and delicate colorings; about half price $1.75
See These Bargain Table Snaps
This lot includes cups and saucers, plates, salad bowls, hat pin holders, berry bowls, chocolate cups, cream pitchers, sugar bowls and every other conceivable article of china. The shapes are all entirely new and the decorations exceedingly beautiful. Without a question the values offered are the best ever known in Los Angeles. Take advantage of this sale and supply all the deficiences of your china closet.
For convenience of customers all the articles at each price will be grouped on one table, so that selection will be very easy and you will see just what you want at a glance. The prices are:
15c, 25c, 35c, 50c, 75c and $1.00
What a splendid opportunity this offers to supply the china closet for your summer cottage at the beach or elsewhere. Note the display in the window.
Parmelee-Dohrmann Co.
436-444 South Broadway
For Rent—Lofts and Offices on upper floor of this building. Apply at office

The Story of the White Heart
QUALITY-QUANTITY
Pillsbury's name is a guarantee of the best the world over. Pillsbury's Best Breakfast Food is the white heart of the wheat berry — the best part of the whole wheat. It's the food of the people whose motto is "buy the best."
A 20-cent package of Pillsbury's Best Breakfast Cereal makes 12 pounds of dainty appetizing food—or more than 12 packages of the ordinary 15-cent dry foods. It is the most economical food in all the world, but more, it's the best.
Delicious every day in the year.
Never sticky or lumpy. Easily and quickly prepared.
PILLSBURY'S Best Breakfast Food—VITOS

Ask Your Grocer

Present offices and consultation rooms of the
SUNSET HOSPITAL
452½ South Broadway cor. 5th.
Phones- Home 5159 Main 1537

Gophir Diamonds
All rings, pins, brooches, studs, cuff buttons, etc., formerly sold from $3.50 to $12.00 for this week only—
$1.00
GOPHIR DIAMOND CO., 421 S. B'way.

White Port
$2.00 a Gallon.
STAR WINE AND GROCERT CO.
213 W. Fifth st., bet. Broadway and Hill.
Phones Main 3735, Home 1052
Prompt Delivery. No Bar.

Hurry and Worry
Hurry, like a cyclone, whirls you along at a rate that quickly exhausts your energy, and leaves you a nerveless, wretched, broken-down physical wreck.
Worry accomplishes the same results in another way. It drags you through the dark, gloomy tunnel of forbodings, wrecks your nerves and breaks down the constitution.
Then don't hurry; don't worry. But you will; and your nerveless, exhausted condition brings headaches, neuralgia, heart, stomach, liver and kidney troubles. The thing to do is: Strengthen the nerves with Dr. Miles' Nervine.
"Six months I was bedfast with nervous prostration. I had sinking spells, a cold, clammy feeling, couldn't stand the slightest noise. At times I would almost fly to pieces; stomach very weak. My husband insisted on my taking Dr. Miles' Nervine, and I began to improve before I had finished the first bottle, and to-day I am entirely cured."
MRS. JOSEPH SNYDER,
224 Hudson St., Tiffin, O.
Dr. Miles' Nervine is sold by your druggist, who will guarantee that the first bottle will benefit. If it fails, he will refund your money.
Miles Medical Co., Elkhart, Ind

HIGH GRADE MATERIALS SKILLED WORKMANSHIP, PERFECT STYLE.
ADVANCE BUGGY CO.
Factory—3000 Central Ave. Repository and Salesroom 330-336 S. Los Angeles St. Home 24736. South 3139
Home Phone 3584
YALE DENTISTS
444 S. Broadway
The largest and most elegant dental offices on the Pacific Coast.
Only the best men of the profession employed. Every painless method and modern instrument known to dentistry used.
$50.00 FREE
for any tooth we cannot fill or extract without pain.
$8—BEST SET OF TEETH—$8
A written guarantee for 10 years on all work. WE WANT YOUR WORK; WANT TO DO IT TO SUIT YOU, AND DO IT ALWAYS. GOLD BRIDGE AND CROWN WORK, $5.00. If work does not suit you when done, no pay expected.
Open evenings till 8:30; Sundays 9 to 12 a. m.
LADIES

DR. CARTER'S MONTHLY REGULATOR
ALWAYS relieves the most obstinate Monthly Irregularities in a few hours.
It will not injure the most delicate woman and is POSITIVELY GUARANTEED in every case.
Ladies are cordially invited to call and consult free of charge, a regular licensed physician of 20 years' experience in treatment of Monthly Irregularities, Sterility, Change of Life, Cancer and all diseases peculiar to women, by improved methods, without resorting to painful and dangerous operations.
Consultation free and strictly confidential.
Hours 9 a. m. to 8 p. m. Sundays 10 to 12 a. m.
DR. & MRS. CARTER
204 Mercantile Place, over 542 S. Spring Street
Home Phone 9088, Main 4370

No Interest WHY?
GLENDALE
Is the center of more activity in suburban real estate than any other section.
BECAUSE it's the choicest residence section.
BECAUSE it's close to town and has the finest car service.
BECAUSE property is lower priced and higher values.
No Taxes WHY?
VALLEY VIEW TRACT
Is the center of the buying movement
BECAUSE prices are lower and terms are easiest.
BECAUSE lots are large, building restrictions and electric light.
BECAUSE No interest, No taxes. Street work the best.
BUT—Go out and see for yourself. We'll pay your way. Go out today.
No Rent WHY?
No Worry WHY?
Erkenbrecher Syndicate, Ltd.,
J. F. SIMMONS, Tract Agt. 103 West Sixth Street. "Where the Cars Start"

Los Angeles County—Its Cities and Towns.

NEWS REPORTS FROM CORRESPONDENTS OF THE TIMES.

FRUIT DRYER NOT WANTED.

PASADENANS OBJECT TO THE SULPHUR FUMES.

Council Directs City Attorney to Draw Up Ordinance to Regulate Alleged Nuisance, and Petitioners Await Results—Two Physicians Claim Establishment Is Injurious.

Office of The Times, No. 24 S. Raymond Ave.

PASADENA, July 24.—The fruit-drying establishment on North Fair Oaks avenue and Mountain street, which is causing considerable dissatisfaction among residents of the section where it is located, held the attention of the City Council for a time this morning.

E. W. Giddings, whose residence adjoins the establishment, was on hand to tell what he thought about it. He stated that the sulphur fumes from the dryer were disagreeable and injurious to the health, and presented certificates from two physicians to bear out his statements. Mr. Giddings stated that he had tried to induce the proprietors of the dryer to move elsewhere, even offering them the use of a lot, but they had refused to listen to his demands.

City Attorney Wood advised the members of the Council that they had full authority to abate the nuisance, so, after some informal discussion, the City Attorney was directed to prepare an ordinance that would cover the matter, and with this the petitioners were forced to be content.

J. F. Clark, whose petition for a permit to erect a shed in the B. F. Ball tract was granted by the City Council last week, with the proviso that he build the structure of iron, appeared at today's meeting and stated that he had discovered that the location of his proposed building was outside the fire limits and therefore asked that the permit be so changed as to allow of his using other material. The Council agreed to the change and granted the revised permit.

A representative of the residents of North Broadway appeared and objected to the work of plowing up Broadway, now in progress, on the grounds that it was the intention soon to pave the street. As no formal petition from the necessary number of property holders had been presented, the Council refused to take any action in the matter, but decided to allow the work to go on.

The first application for street work in the newly-annexed districts was presented today when the residents of Stevenson avenue presented a petition asking that their street be paved between Colorado and Maple streets. The matter was referred to the committee on streets and alleys.

A petition for street improvements on Spruce street from Marengo avenue east also was presented. As the petition was signed with the names of the requisite number of property holders, in the region affected, it was likewise referred to the committee on streets and alleys.

The Salt Lake railroad company presented a petition asking for the refunding of certain moneys paid during the fiscal year 1905-6 in the form of taxes on certain lands which the petitioners claim were not assessable under the law. The amount of money which the petitioners asked to have returned to them was $192.92 and the statement was made that the taxes in question had been paid under protest at the time of payment. The matter was referred to the City Attorney that he might have opportunity to render an opinion before any action was taken.

Property holders of Columbia street presented a petition protesting against the granting of any street-railway franchises along the line of their street. The protest was ordered filed.

A protest signed by the owners of 1350 feet of frontage on Elm street, asking that the proposed improvements on that street be not carried out, was also presented. The protestants claimed that the street was, according to present plans, intended for the benefit of the railroads and not the residents. The protest was reefrred to the City Engineer.

Hunsaker & Britt, the Los Angeles attorneys who have been engaged in assisting the City Attorney in fighting the suit brought by the Edison Electric Company to prevent the sale of the electric-lighting bonds voted in April, presented a bill of $750 for services rendered. The bill was ordered paid.

The plat of Kirkwood Heights was presented and after considerable discussion, accepted. Councilman Crandall was the only member to vote against it and he based his objection on the fact that there was a certain lot in the tract which he termed a "blind alley."

The protest of the Sunset-avenue property owners, residing north of Mountain street, against the street improvements that have been ordered on that street, was denied on the recommendation of the Committee on Streets and Alleys.

The proposed street work on Oak street between Alpine and Fillmore streets was abandoned by unanimous vote and all orders heretofore issued in the matter were rescinded.

Two ordinances and thirty-five resolutions calling for street improvements passed their second reading.

FINED FOR CRUELTY.

Dr. Medici de Biron appeared in Justice Congdon's court this morning in the triple role of arresting officer, prosecuting attorney and complaining witness in the case against R. M. Bobst of Alamitos Heights, charged with cruelty to animals. Dr. De Biron charged that Bobst had driven and otherwise worked a horse which was lame and foundered and that such driving constituted cruelty. The defendant claimed that, while it was true that the horse was lame and also foundered, there was no cruelty connected with working it as the animal suffered no pain. Dr. De Biron denied that this was true and, as the justice was unable to see the force of Bobst's defense, he found him guilty and assessed him $10.

PASADENA BRIEFS.

Mrs. Hanna Palmer, 47 years old, a sister of Mrs. Kenyon Warren, died yesterday at her residence, No. 299 Arcadia street. Mrs. Palmer had resided here about a year, having come here from her old home, Topeka, Kan., in search of health. She leaves, besides her sister, three daughters and one son. Funeral services will be held tomorrow afternoon at 3 o'clock at the undertaking parlors of Ives & Warren.

The officials of the First National Bank of Pasadena has received advices from Washington to the effect that their institution has been designated as one of the two new depositories of government funds authorized for California. The formal notification has not reached the president of the bank, but the advance message states that $50,000 of United States money will be deposited in the local bank.

The residence of Frank Nissi on North Hudson avenue was entered by burglars late last night or early this morning and $35 in money stolen. The burglar gained entrance to the house through a back door and after securing the money, which was in a child's bank in a cupboard, departed without further riffing the premises. No trace of the burglar has been discovered.

Mrs. Lawrence Hurlburt of South Orange Grove avenue entertained the West End Bridge Club this afternoon at her home on South Orange Grove avenue. Those playing were Mmes. H. H. Sherk, Ed D. Neff, Walter A. Wotkyns, A. Stevens Halsted, I. B. Winslow, Ernest B. Hoag, and Kelley.

Miss Harriett Norton of West California street will entertain tomorrow afternoon with a large afternoon tea in honor of her sister, Miss Alice Norton, who is spending a portion of the summer here.

Fountain pens. Morris-Thurston Co. Wadsworth sells paints.

MASONS SAVE OLD CHURCH.

El Monte Lodge Would Purchase Ancient Edifice from Baptists for Auld Lang Syne.

EL MONTE, July 24.—One of the historic Protestant churches of Southern California, a relic of the days when the fever of gold-seeking had not yet subsided, has been rescued from destruction by the action last Saturday of Lexington Masonic Lodge, No. 104. The old church stands on Main street, was erected by the first Baptist church organization south of the Tehachepi, was founded in 1853, and is one of the first four in California.

The first pastor was the Rev. J. C. Freyer, who arrived in El Monte, then called Lexington, in 1854, after a six

Historic Baptist Church at El Monte, saved from destruction.

months' journey from Alabama, and he was the first Baptist minister ordained in Southern California. Since the church was completed in 1866, the Lexington Lodge of Masons, established in 1856, has occupied the second story, and the Baptists the first.

It is an unpretentious structure, and the members of the congregation desire a larger and more modern house of worship. However, the Masons owned the second story, having paid for its construction, and they refused to surrender possession or title.

The rooms are rich with memories of brothers who have gone before, and also hold the oft-used paraphernalia brought in the troublous voyage around Cape Horn in 1853; then, too, some of the foremost Masons in the State have taken their first degrees there.

To settle the difficulty and preserve the old landmark, the Masons, through their committee, which consists of L. F. Baker, I. Kaufman adn J. D. Clemenson, offered the Southern California Baptist Association in Los Angeles last Saturday evening $1200 for the site and building. The offer was accepted, contingent upon the lodge agreeing to pay the cost of transfer. The proposal will be acted upon at the next lodge meeting, August 4.

Fine bathing at Coronado Beach.

IMPROVE AT SPRINGS.

SANTA FE SPRINGS, July 24.—Residents of this place are rejoicing over the projected improvement of the old sulphur springs hotel property. This tract lately changed hands, the new proprietor being C. H. Girdlestone of Los Angeles, who sees a big future for the mineral springs, and has plans perfected for the building of a hotel building and a sanitarium on the grounds. About $20,000 will be spent in the improvement of the resort, the erection of buildings to begin almost immediately.

Mrs. Edward Schandoney, who so narrowly escaped death a few weeks ago at the hands of her crazy husband, has so far recovered from her wounds as to be discharged from the hospital, and is now resting at the home of her uncle, John Pickering, of East Whittier.

SALES AT LORDSBURG.

LORDSBURG, July 24.—Two real estate sales were consummated here today by W. T. Michael & Son of La Verne whereby Woody & Eaton of Los Angeles sell their twenty-acre four-year-old orange grove in La Verne to Dr. H. T. Daniels of Los Angeles; stated consideration, $20,000. This property is better known as the S. F. Owen place, and is a promising grove. Woody & Eaton take in part trade ninety-two acres of choice farm land at Norwalk valued at $14,000. Dr. Daniels also buys from M. A. Rogers of La Verne, the latter's home place of five acres, consisting of one-half in full bearing lemons, and one-half in three-year-old orange trees, together with 185 shares of stock in the Live Oak Water Company and a neat cottage; stated consideration, $10,000. Rogers takes in trade Dr. Daniels the latter's villa residence, corner of Rose and Magnolia avenues, Hollywood, valued at $14,500. Rogers assuming the difference. Dr. Daniels will move to his new home on the Owen place next November, and Rogers will move to his other ranch on Mesa avenue.

Coronado away ahead of last year.

FINDS BREAD PETRIFIED.

A Long Beach Man Makes a Strange Discovery Under Ground.

[SPECIAL CORRESPONDENCE.]

LONG BEACH, July 24.—A loaf of bread, petrified, was found this morning thirty feet below the surface, by William Harper. He was digging a cesspool at Eighth and Obispo streets. The loaf is ten inches long and almost round. It is apparently of the brown or graham variety.

STRONG CLING SAVES LIFE.

NARROW ESCAPE OF A LONG BEACH YOUNG WOMAN.

While Riding Her Wheel Around a Corner She Collides With Moving Buggy and Hangs to Front Axle While Frightened Horse Drags Her Half a Block.

LONG BEACH, July 24.—Rare presence of mind saved Miss Clara Spingath from a horrible death this afternoon. She was riding a bicycle along Second street when she attempted to turn onto Pine avenue. The wheel swerved on the car track and crashed against a buggy that was passing. The young woman was thrown under the wheels, but grasping the front axle, held on and was dragged half a block by the frightened horse. The victim was carried to Dr. Jones's office, where it was found that the only injuries were a bruised limb and an ugly scalp wound.

FINDS OF JEWELRY.

Two remarkable finds of lost jewelry were made yesterday on the beach by the owners, after the missing articles had laid three hours in the sand and been passed and tramped on by hundreds of people.

The first case was that of Miss Mary Staunton and Miss Jeanette Bailey of Wheeling, W. Va. Miss Staunton went in bathing and confided two rings and two diamond pins to Miss Bailey's hand satchel. When she came out of the surf Miss Staunton forgot her jewelry until an hour later at home, when it was found missing. In company with Mr. McDuff, the trio returned to the beach and searched the entire strand in front of the bath-house. A glitter suddenly revealed one pin and continued search brought the rest of the jewelry scattered in the sand in front of the bath-house.

The other case was of a woman visitor from Los Angeles who lost a gold watch and chain and going back over her trail, picked up the chain, and a gentleman who saw the act and learned her story, returned the watch, which he had found a few moments before and turned over to the bath-house management.

MARSH WAR SPREADS.

The war on the salt marshes is still on, with a probability that the City Trustees will be dragged into the difficulty. The salt-works people have replaced their flumes and have a guard watching it. Yesterday afternoon Manager Dunn of the salt works discovered a Dock and Terminal man digging post holes on the western boundary of the company's property and on endeavoring to force him to quit, Dunn is said to have handled the man roughly. The city is grading streets through the property and the contractors were stopped for half a day until ordered to go ahead by the Street Superintendent. The Dock and Terminal Company will resort to no violence, but take the matter into courts to enforce their claim. Manager Dunn says his company has a lease until 1911 and there is no forfeiture clause, that the Dock and Terminal people are interlopers and he proposes to protect his rights.

W.C.T.U.—NO "RESOLVE."

The State Institute of the Woman's Christian Temperance Union opened a four days' session this morning at the First Christian Church, with about forty delegates present. Miss Gabrielle T. Stickney, State president, is in charge. Mrs. Emma Palmer, local president, delivered the welcoming address, with a response by Mrs. Mary Sampson, corresponding secretary. After the appointment of committees, Miss Fannie Gleason spoke on parliamentary drill. Dr. Ella Whipple-Marsh spoke on "Franchise," making it plain she favored suffrage for women. In the discussion only one delegate objected. Her position was that it would be just as well for the ladies to stay at home and instruct their husbands, sons or brothers just how to vote.

Mrs. Ella Young followed with a reading, and Mrs. Jennie Terpening closed with a Bible study. Tonight Rev. Andrew Mitchell of the Friends Church, delivered an address.

An interesting turn of affairs this morning was the passage of a motion to the effect that no "resolving" is wanted at the institute, and that no committee on resolutions be appointed.

Wednesday morning Mrs. Lucy S. Blanchard of Los Angeles will discuss "Legislation" with a symposium following on temperance work among the soldiers, sailors, railroad men, negroes and foreigners. In the afternoon the fountain at the entrance to the pier will be dedicated and presented to the city.

PERIL OF BATHERS.

The hot weather of the past three days has increased the number of surf bathers and only the constant vigilance of the life-saving crew has prevented several drownings. Yesterday evening a woman got beyond the breakers and in a strong current had gone under twice when Life Saver Henson reached her and brought her safely ashore. This afternoon a party of three men and a young woman from Los Angeles were overwhelmed by the breakers and were being carried out to sea when the life crew reached them in the boat and hauled them aboard. In both cases the persons refused to give their names.

TOLD ON STRAND.

On account of the drain upon the Elks of Southern California by reason of the San Francisco disaster and the fact that the local Elks are planning the expenditure of $50,000 for a new home, the annual round up of Southern California Elks contemplated for Long Beach in September has been abandoned.

The annual rendezvous of the Modern Woodmen of America will be held at Long Beach, Saturday, September 1, and 3000 Woodmen, their wives, daughters and sweethearts, will be here for a picnic hurrah. The programme will include competitive drills, wood sawing and nail driving contests by ladies and athletic sports on the beach. At night there will be a dance at the auditorium.

The Nelson Navigation Company yesterday chose the following directors and officers: William Nelson, president; E. Musselman and E. J. Swayne, vice-president; W. F. Shields, superintendent; Robert Foster, secretary, and Charles Heartwell, treasurer. These, with Bert Mackley, C. E. Willard, and J. E. Daly form the board of directors.

In the individual whist tournament of the Cosmopolitan Club, Miller and Musselman and Schuerer and Campbell carried off the honors last night. Scheurer has a strong hold on first place, with Miller second.

Henry W. Lawton Camp, Sons of Veterans, will have charge of the policing of the camp of the Southern California Veterans' Association at Huntington Beach in September.

The Hill-street Improvement Society last night elected William Coleman, president, and W. E. Buvley, secretary. The purpose of the society is to improve Hill street, which is the straight thoroughfare east from American avenue to Signal Hill, by grading, curbing, graveling and oiling, and erecting a stone arch at the intersection of Hill and American avenue.

Miss Gregory, cashier at Newberry's Pine-avenue grocery, was the victim, yesterday, of a peculiar accident. Miss Gregory is nervous. When both telephones rang, she picked up the receivers at the same time with the result that she got a strong electric shock and was rendered unconscious for over an hour.

The police and fire department are at loggerheads over their baseball abilities, and will meet in battle array at the High School campus, August 4.

Coronado Tent City is proving the most popular resort on the Pacific Coast.

WHAT ABOUT SEWER?

Santa Monica Trustees Have the Old Problem to Solve Again.

SANTA MONICA, July 24.—The fact that the City Trustees employed a diver to investigate and report relative to the condition of the outfall sewer at Pier avenue, coupled with the request for an opinion from the City Attorney as to whether or not the funds of the septic tank bond issue can be legally used for the rebuilding and extending of the outfall sewer, in lieu of constructing a septic tank, is construed by the residents of South Santa Monica as meaning that the board has no thought of abandoning the present outfall at Pier avenue.

The diver submitted his report last night when the City Trustees met. He had been over the ground under the water and reported having found the pipe in a good state of preservation excepting five holes that had been made in it when piles were driven through the pipe.

Attorney Taft was present with his opinion, which was a lengthy one. He said the law under which the bonds had been issued is of so recent adoption that he finds no Supreme Court constructions of it. The opinion is, in effect, that "if we can determine that it would be satisfactory in every way to pass the sewage through the outfall so far into the ocean as to prevent it in any way becoming a nuisance or detrimental to the health or comfort of the people, a very liberal construction of the language of the law might warrant the use of the funds for that purpose," i.e., such extensive repairs as practically amount to a reconstruction of the larger part of the outfall sewer.

This, however, in the language of the opinion, "would be a strained and unwarranted construction of the law, for it would seem the board is not at liberty to interpret a 'sufficient septic tank for the treatment of the city's sewage' to mean an outfall sewer, including nothing that could by any construction of language be considered a 'tank' or be capable of impressing upon sewage any septic treatment; from which it inevitably follows that you are not at liberty to divert the funds to the outfall sewer and ignore the proposition of constructing a septic tank."

He says it is the duty of the board to endeavor to carry out the evident purposes of the ordinance under which the bonds were authorized, and until reasonably convinced that this cannot be done, the board is not at liberty to abandon plans for a septic tank and adopt others.

In summarizing, the opinion concludes: "It is your present duty to determine whether or not it is practicable to construct a 'sufficient septic tank for the treatment of the city's sewage' out of the moneys available, and until you find this cannot be done you are not justified in diverting the funds to other uses."

The City Engineer, Health Officer and the members of the board were named as a committee to visit the Soldiers' Home and Venice and note the degree of success of the septic tanks at those places. This visitation will be made Thursday morning.

Meanwhile, South Santa Monica sees in these proceedings what is conceded to be the purpose on the part of the Trustees to locate the septic tank at the foot of Pier avenue and extend the outfall for a distance of 1600 feet into the sea. In order that the tank may not be located there, the papers are already being prepared for an injunction suit. The City Trustees have learned that the same condition exists, provided the tank is placed in the vicinity of Bay street. Meanwhile, the City Trustees say they are endeavoring to secure full information in all directions, realizing that whatever they accomplish will be done at the termination of a lawsuit.

DEATH OF J. D. MACHADO.

José Dolores Machado, who died suddenly this morning at his home on South Eighth street, had been a resident of California for the seventy years of his life, and had witnessed Los Angeles grow from a Spanish pueblo to a great city. His father was a soldier at Santa Barbara in the mission days, and during his lifetime Dolores Machado always carried with him the certificate issued to his father by the Spanish government. This was in the nature of an honorary mention for the service performed for the government. Two sons and three daughters survive him. Two of the daughters are school teachers. The wife and mother died here a year ago.

GO SLOW ON SPEEDWAY.

Automobilists Must Travel With Regard for Life at Ocean Park—Eight Miles an Hour, New Law.

OCEAN PARK, July 24.—No more will automobilists be permitted to make a race-track of the asphalted "Speedway," and other streets of this city. At their meeting last night the City Trustees decided upon placing a limit upon the "speed maniacs," as there have been several accidents of late and a large number of narrow escapes. The ordinance that is now on its passage restricts the speed to eight miles per hour, and compels owners to carry lighted lamps after night. The ordinance carries a penalty clause prescribing imprisonment in the City Jail for violations. An ordinance prohibiting the fast driving of horses through the streets.

ALONG THE SHORE.

David Evans, having recently tendered his resignation as City Treasurer, the City Trustees have elected R. A. Dallugge to succeed him.

A lawsuit is in sight as a result of the "hoodoo" that has pursued the Seaside Theater on Pier avenue, since it was thrown open to the public, last October. The little playhouse was leased by H. C. Wyatt and John A. Mason of Los Angeles, but they were not able to "make it go." The C. N. Brundage Company, F. L. Somers and D. C. Crookshank, owners of the building, have just been served with notice by the attorneys for Wyatt and Mason that the lease has been rescinded by the lessees. This notice alleges as a fact that the building is wholly unsafe, and unfit for the purposes of a theater; that in its building no competent architect was employed; that the house is dangerous in case of fire, and that the building is not fit for the occupation of human beings.

The owners of the building say the lessees only discovered that the building was dangerous after it had proven a business failure.

LIGHT TACKLE TOURNAMENT.

Four Days' of Competition Angling at Avalon, Beginning Next Week. Club's New Member.

AVALON, July 24.—The Light Tackle Club will give a four-day tournament next week, beginning Thursday, August 2, and continued up to and including August 5.

The evolution in the methods of fishing have kept pace with the progress of any of the arts. From a hand line so large and strong that it was impossible for a yellowtail to break it, down to a mere thread which may be broken between the fingers by a slight jerk, with a rod so light that a pound weight on the end will bend it double, marks the progress in the art of angling at Catalina.

The latest acquisition to the ranks of the Light Tackle Club is Thomas McD. Potter, an enthusiast in all matters affecting fishing. Mr. Potter on his first essay with light tackle not only qualified for membership by taking a fish weighing twenty pounds, but also took one weighing thirty-eight pounds, and so pleased was he that he has now placed $100 at the disposal of the club to be used as prizes in a four-day tournament. There will be eight prizes offered, four of which go to the angler and four to the boatman from whose boat the fish are taken. The first prizes will be a handsome rod to both the angler and boatman who take the largest yellowtail. The second prizes will be a reel, likewise to each; the third a fine Gulf tarpon 9-thread line; the fourth one dozen hooks with swivels complete.

Only yellowtail will count, and the fishing ground will extend from Long Point to Silver Cañon, and the hours must be from 6 o'clock a.m. to 5 o'clock p.m.

That there may be no unnecessary slaughter of fish, it is suggested that all anglers turn back into the water with as little injury as possible all fish under twenty pounds in weight.

Low railroad rates to Coronado.

THE GRAND MILLION-DOLLAR HOTEL AND TROPICAL GARDENS AT REDONDO.

Cool Breezes of Ozone From Off the Pacific Float Over

THE BEAUTIFUL **Redondo Villa Tract** THE BEAUTIFUL

Join the Rush to Redondo

The Grandest Success of the Season. Everybody Delighted. Lots are selling Fast. Don't Delay.

FREE Ride to Redondo Every Day by Electric Line Every 20 Minutes. $4 Down, $4 Per Month, No Interest, No Taxes.

Come One, Come All. Get Your Free Electric Railway Tickets at Our Office, 124 S. Broadway, Los Angeles.

Free car tickets from Los Angeles to Redondo and return every day, every 20 minutes by electric railway. Call at our office for free car tickets. Don't delay. Lots are selling fast. Soon will be all sold. Do it now. All lots are one price—

$90 Per Lot, $4 Down, $4 Month, No Interest, No Taxes

DON'T SEND MONEY—SIMPLY WRITE

Los Angeles Securities Co.

124 SOUTH BROADWAY, LOS ANGELES, CAL.

Ground Floor Chamber of Commerce Building. Telephones: Main 3379, Home 5339. Incorporated Under the Laws of the State of California.

NO TROUBLE TO ANSWER QUESTIONS.

References: Consolidated Bank of Los Angeles and our many satisfied customers.

Office open every night during week days from 7 to 9 o'clock to accommodate those who cannot come during the day.

CUT THIS OUT AND MAIL.

LOS ANGELES SECURITIES CO., 124 SOUTH BROADWAY, LOS ANGELES.

Gentlemen—Kindly mail me full information, map and illustrated prospectus concerning the Redondo Villa Tract, free of any expense to me.

Name .....

Street .....

City.....

ANERICAN BANK AND TRUST COMPA

PASADENA, CALIFORNIA

Pays 3 Per Cent. on Ordinary Savings Accounts 4 Per Cent. on Time or Term Deposits.

Why not deposit with us and keep your money safe in Pasadena Safe Deposit Boxes $2.00 per year and up

TEACHERS APPOINTED

Whittier School Trustees Elect List of Instructors for Coming Year—Many Applicants.

WHITTIER, July 24.—The list of the city schools have completed list of teachers for the grammar for this coming year. The task more difficult than usual on account of the number of applicants being very large.

The primary grade building will be presided over by Miss Maude principal, and teacher of the first grade; Mrs. Mabel Bacon and Alice Noyes, second grade; Grace Strang and Ethel Hodgin grade; Misses Myrtle Gilman and tella McMillan, fourth grade.

At the Bailey-street building the teachers will be: J. R. Wood and Maud M. Judson, fifth grade; Jessie May Munro and Maud sixth grade; Misses Rosia L. Stewart, art, Carrie M. Brown and Robinson, seventh and eighth grades; Miss Rosia L. Stewart, principal grammar schools; Miss Lena Bacon, instructor of drawing.

The teachers at the Union School are announced as follows: W. Monroe, principal; Clara G. Bailey, mathematics; O. E. Rogers, commercial subjects; Lena R. Hastings; Frank L. Shepherd, science; Carter M. Boston, history and athletics; Minnie E. Bourton, languages; Jessie M. Robertson, Cassie A. Davidson, English; Meredith, Greek and physical Mary McGahey, manual Estelle C. Story, domestic Clara Soxman, teacher of Alice Maxson, teacher of Ottie Davis, teacher of reading.

"Hotel del Coronado" best of

MEXICAN FOUND DEAD

PICO, July 24.—The body Mexican known in this "Old Pueblo," was found lying face-down in the tween this place and Manchester. verdict of the Coroner, who ined the body this morning, death resulted from valvular disease, caused by a fall. was addicted to over-indulgence liquor, and it is supposed that in this condition he fell bank of the arroyo, he found partially embedded earth as though from the his fall. He was about and has no family.

CASTOR

For Infants and Children

The Kind You Have Always

Bears the Signature of

EDONDO.
Float Over
act THE BEAUTIFUL
One, Come All. Get
Free Electric Railway
at Our Office, 124
adway, Los Angeles.
y, every 20 minutes,
day. Lots are selling
nterest, No Taxes
—SIMPLY WRITE
AND MAIL.
CO., 124 SOUTH BROADWAY, LOS ANGELES.
information, map and illustrated
a Tract, free of any expense to me.
AND TRUST COMPANY
A, CALIFORNIA
n Ordinary Savings Accounts
n Time or Term Deposits.
keep your money safe in Pasadena?
s $2.00 per year and up

TEACHERS APPOINTED.

Whittier School Trustees Complete List of Instructors for Coming Year—Many Applicants.

WHITTIER, July 24.—The trustees of the city schools have completed the list of teachers for the grammar grades for this coming year. The task was more difficult than usual, the number of applicants being very large. The primary grade building will be presided over by Miss Maude Nevin, principal, and teacher of the first grade; Mrs. Mabel Bacon and Miss Alice Noyes, second grade; Miss Grace Strang and Ethel Hockett, third grade; Misses Myrtle Gilman and Estella McMillan, fourth grade.

At the Bailey-street building the teachers will be: J. B. Weed and Miss Maud M. Judson, fifth grade; Miss Jessie May Munro and Maud Gray, sixth grade; Misses Rosia Lee Swart, Carrie M. Brown and Emma Robinson, seventh and eighth grades; Miss Rosia L. Stewart, principal of grammar schools; Miss Lena Haas, instructor of drawing.

The teachers at the Union High School are announced as follows: W. Monroe, principal; Clara O. Bixby, mathematics; O. E. Rogers, commercial subjects; Lena R. Haas, penmanship; Frank I. Shepherd, science; Walter M. Boston, history and director of athletics; Minnie E. Boucher, modern languages; Jessie M. Robertson, Latin; Cassie A. Davidson, English; Mary Meredith, Greek and physical training; Mary McGahey, manual training; Estelle C. Story, domestic science; Clara Soxman, teacher of piano; Miss Alice Maxson, teacher of violin; Estelle Davis, teacher of reading.

"Hotel del Coronado" best of all.

MEXICAN FOUND DEAD.

PICO, July 24.—The body of a Mexican known in this section as "Old Pueblo," was found lying face-down in the willows between this place and Montebello. The verdict of the Coroner, who examined the body this morning, was that death resulted from valvular heart disease, caused by a fall. The man was addicted to over-indulgence in liquor, and it is supposed that while in this condition he fell down the bank of the arroyo, his head striking a stone and he was found partially embedded in the earth as though from the violence of his fall. He was about 70 years of age and has no family.

CASTORIA
For Infants and Children
The Kind You Have Always Bought
Bears the Signature of Chas. H. Fletcher

"South of the Tehachepi"—Neighboring Counties

NEWS REPORTS FROM CORRESPONDENTS OF THE TIMES.

HOPPING TIMES IN VALLEY.

CLOUD OF INSECTS ABOUT SAN BERNARDINO.

Swarming Over Streets and Gardens and Even Over Business District They Are Accompanied by Small Gray Moths—Residents Oppose the Railroad's Franchise Application.

SAN BERNARDINO, July 24.—Millions of grasshoppers have settled down upon this valley. San Bernardino is literally overrun with the little insects, which are swarming in every street and garden, the business district not being exempt. Accompanying the pest is a small gray moth, which is covering all vegetation.

The moths and grasshoppers made their first appearance here last night. They seemed to drop upon the town in a black cloud. Soon it was impossible to step without treading the little insects under foot. A pest of worms is expected to follow the visitation of moths.

So far no damage to vegetation has resulted. It is believed the grasshoppers are those which for the past three weeks have been besieging Yucaipe Valley.

OPPOSE SANTA FE.

Property holders in the neighborhood of I street are seriously opposing the petition of the Santa Fé Company for double-track privileges along that street. The people are desirous to have the company take its steel from the street, and lay its main line further west. If a franchise for a double track is granted the property owners want the franchise to stipulate that the company shall plank the street crossings, maintain a tower from which to operate numerous gates, and avoid the continual locomotive whistling which makes the railroad district a bedlam.

TRIAL OF PAINE.

The hearing of John Paine, charged with assault and battery with a prior conviction, was begun before Judge Taft this morning. The offense was committed early in June, when Paine made a vicious attack upon a stranger. After being thrown into jail he attacked his jail companions, beating them in a shocking manner. He has a long police record, his forte being to mercifully beat and kick drunken old and aged men, who are unable to defend themselves from his brute strength.

REPORTS ON CITY WATER.

The first annual report of the Water Commission was filed today with the City Clerk. It shows an astonishing amount of work performed by that body in improving the water system during the eighteen months that the city has been in control. The commission, after considering the expense of pumping 200 inches of water into the mains and to the Lytle Creek reservoir with a pump having a capacity of 200 inches, concludes that wisdom dictates that a fourth well be sunk on the Antill tract, and advocates the use of the meter system. The receipts of the departments are a little in excess of $2500 per month.

SAN BERNARDINO NOTES.

Fame seem to be in store for R. Herron. Besides being the county detective, Herron has long worn the star of Deputy Sheriff. Recently he was appointed Deputy Coroner. J. Armfield of Colton, rather envious of the honors which have come Herron's way, has served notice upon the latter inspector, warning him that unless he forthwith resigns some of his numerous proceedings will be brought to force him to relinquish all three. Herron has been in consultation with the District Attorney.

The Union Ice Company has perfected plans for the construction of an immense storage plant to be erected at First and E streets. This plant will remove the danger of an ice famine in this valley. Such a famine has been threatened several times this summer. Were a breakdown to occur at the local plant such a result would surely follow under present conditions.

A request has been sent out by the California Historical Department of the State Library for the names and addresses of all pioneers who arrived in the State prior to January 1, 1860. Professional and amateur photographers are also asked to send photographs of historic scenes.

Harley King has removed the last house in the way of the proposed county boulevard from Fourth street to Base Line, skirting the Lytle Creek in its west bank, by accepting $200 for a right of way across his property. He had held out for $500, and condemnation proceedings were being talked of. The driveway is expected to become one of the attractions of San Bernardino.

One of the blooded horses of E. D. Roberts, president of the San Bernardino National Bank, was perhaps permanently ruined by falling into a hole on Court street late last night, no danger light having been placed at the hole. It is a common practice with companies digging trenches within the city limits to neglect placing danger lights out at night, and as a result numerous accidents are continually occurring.

EMERY'S HEAD HARD?

Long, but Lucky Fall—Colton Man Drops from Thirty-foot Derrick, but Is Not Hurt.

COLTON, July 24.—A fall to the ground from a derrick thirty feet high, at the city wells yesterday afternoon, resulted only in slight injuries to Horace Emery. He was precipitated by the breaking of a board, and struck on the side of his head. Emery was picked up unconscious, and a physician was summoned, but the young man regained consciousness and his injuries proved to be only slight cuts and bruises.

HERE AND THERE.

Mrs. Maggie Johnson, who lived with her husband, daughter and son-in-law, Joseph Echman, near the corner of Mt. Vernon and Colton avenues, died Sunday afternoon, and the funeral services were held yesterday in San Bernardino. She had lived in this vicinity only a short time.

Mr. and Mrs. W. W. Wilcox, Clyde Wilcox and Mrs. Dan Johnson are enjoying an auto trip to the coast resorts.

Mrs. J. W. De Armond and children are enjoying an outing at Long Beach.

Miss Rose Muivihill of Los Angeles is visiting in Colton.

Mrs. A. F. Brooks has returned from her month's outing at San Jacinto.

C. E. Hamilton has returned from his business visit in Ohio.

Mr. and Mrs. J. J. Fouch have returned from a visit at Sherman and other resorts.

THIEF GETS OFF LIGHTLY.

Takes a Horse and Buggy, Also a Load of Hay, but on Account of His Family, Is Not Punished.

ANAHEIM, July 24.—A few nights ago W. P. Quarton's horse and buggy were taken from Center street while Quarton was at lodge. Edward Geisel took the rig to Placentia and, it is said, he then turned the horse loose, while it was attached to the buggy. When confronted by Quarton and officers, Geisel admitted taking the rig, and was notified that unless he paid $28 for damages, as the buggy was badly smashed up, he would have to go to jail.

After hesitating, Geisel finally paid over the money. A few nights later Wallop Bros.' warehouse was broken into and several bales of hay were missed. At the same time hay was taken from F. W. Fleishman's barn. As Geisel's wagon was seen near the store that night, Wallop and a friend drove to Geisel's home in Placentia the next day, and found the seven bales of hay still on the wagon. Geisel said he purchased the hay from a Frenchman, but refused to give his name. On account of sickness in his family he was let off with $12, which he put up, though at first he denied taking the hay from the barn.

The officers say they have had their eyes on the man for some time, and that this last act is the limit. The next time he violates the law he will go to jail.

LOCAL ITEMS.

The Caroline Simmons eight and one-half-acre improved place was sold today by Evans & Co., to E. Brett of Los Angeles, for a reported price of $5500. Brett will move his family here.

A petition is being circulated here today, asking the City Trustees to take up the matter of paving Center and Los Angeles streets.

The new officers of the Woodmen of the World will be installed August 2 by Past Head Consul Foley of Los Angeles, followed by a big banquet.

Fred Johnson has purchased two lots on Adele street for $700, and will improve them.

The business men of this city are talking of having an "Anaheim Day" at Bay City soon.

Fullerton temperance people, hearing that a petition would be presented to the City Trustees there last night, asking that a restaurant license be granted to the Hotel Reception, turned out in a body, and protested. The petition for the license was not presented.

Buy Coronado round-trip ticket.

MYSTERIOUS PIG EXPLAINED.

Porker Being "Fattened" by Woman's Relief Corps at Santa Ana Only Crookery.

SANTA ANA, July 24.—Much curiosity and speculation has been going the rounds of this city concerning the pig which the members of the Women's Relief Corps are supposed to be fattening for the G.A.R. encampment next month. Many have been led to believe that this pig was a lively, kicking little porker, receiving the very best of care at the hands of some of the fair sex, only to be ultimately slaughtered for the benefit of the rapacious appetites of the veterans.

This is not true. When they gave out the information that "piggy" was to have a party in his honor, the story was so constructed as to leave the impression that the affair was all over a genuine pig, when, as a matter of fact, it was merely a production of the potter's art, modelled to represent a pig, except that a long slit extended down its back.

The party in honor of Mr. Pig recently given at the home of Mrs. Ella Wilson on North Main street, was for the purpose of enabling the friends of the W.R.C., to do homage to the little piece of crockery, and incidently fatten the interior with nickels, dimes or larger coins. It is intended to raise $25 in this manner, and when the time comes for the entertainment to the G.A.R. veterans at Huntington Beach, piggy will be broken up and the money spent for good things to eat and drink.

NEWPORT BEACH ELECTION.

At a regular meeting of the Board of Supervisors today the petition of electors in Newport Beach asking for permission to incorporate that municipality, was granted. An election was authorized to be held August 21, when the public will be given an opportunity to say whether they wish to incorporate or not.

The board spent some time in discussing the proposed Orange County Park improvements, as suggested by the trip of last Saturday. It was conceded that the park was badly in need of repairs and a general overhauling. The board, however, can be done until September, when the board will undoubtedly include an appropriation of $5000 for this particular work, when it makes up the tax levy for next year.

CLAIMS TO HARMON ESTATE.

Frank B. Hoonbeek, an attorney of Ellenville, N. Y., has been appointed to take testimony of several witnesses living in that section of the country, to substantiate Isabel Sweet's claim to the William Harmon estate. Isabel Sweet is a resident of Ellenville, and she claims to be a sister of William Harmon, and sole heir to the property. Harmon died in an insane asylum several years ago and left a large estate, over which there is a fight to determine the legal heirs.

Another claimant is William Harmon of Illinois. He denies the relationship claimed by the Sweet woman and says he alone is entitled to the estate. Another claimant loomed up a few weeks ago. She called upon the Public Administrator and stated that she came from San Francisco and was the true heir to the Harmon estate. When asked to produce her evidence she stated that all her papers had been destroyed but that Harmon was an own cousin to her father, who came from Bucksport, Me.

TRUANT DAUGHTER FOUND.

W. Schaffer of Ventura county, who has been here since Saturday, looking for his daughter Pansy, who left San Diego several weeks ago with Leonard Fish, and came to Santa Ana, has returned home after locating her. Yesterday, Fish and the girl were married by a justice of the peace. Sometime ago Schaffer appealed to the police to assist him in locating his daughter, but it was not until the latter part of the week that she was found here.

Miss Schaffer was employed in San Diego as a nurse, while Fish was employed as a conductor on the street railways there. Fish has been a variety actor, and after meeting the girl, induced her to come to Santa Ana. It is said that about a month ago they went to Orange and gave a variety exhibition in that town. They then returned here and went to work at Taylor's canning factory, and later found employment in a laundry.

SANTA ANA BRIEFS.

The fight for the city printing for the ensuing year was taken up in earnest at last night's meeting of the Board of City Trustees. Mr. Tiede acknowledged he was responsible for the amendment to the ordinance postponing the calling of bids until December 1. He was supported by Trustee Wright. Trustee Black disparaged the proposition on the plea that the members of the board would be personally liable for possible damage resulting from a failure to carry on public work, which might be held up by not having a means for advertising for bids.

The owners of the Blade made an appeal for a renewal of the contract, and the amendment was lost.

A complaint has been filed by Henry Franzen, Jr., against J. B. and Esther Luther, and the J. M. Griffith Company, in which the plaintiff alleges that August 24, 1905, Luther executed a promissory note for $500 in favor of A. C. Addison. Luther secured the payment of the note by a mortgage on beach property at Newport. December 6, 1905, it is alleged that Addison assigned all his claims to the note to Franzen, who now sues to recover the face value of the note, together with $100 for counsel fees. The Griffith Company is made a party to the suit from the fact that it is alleged to have an interest in the property offered as security.

The funeral of Mrs. N. A. Guthrie, who died Monday, will be held Wednesday afternoon at 2:30 o'clock, from the home of her daughter. Besides a widower, Mrs. Guthrie leaves six children, Mrs. Frank Monaghan, Mrs. W. E. Harris of Bakersfield, J. E. Guthrie, Tucson; R. E. Guthrie, Bisbee; Mrs. R. D. Schieffin, Forest Grove, Or., and Mrs. V. E. Knight, Los Angeles.

Only $4 to Coronado and back.

SAN JACINTO CROPS.

Oranges Take First Rank—Hay and Grain Reports—Other Products of This Section.

SAN JACINTO, July 24.—Conservative estimates of the season's hay and grain crop were published some three weeks ago, together with figures giving the approximate worth of these crops in dollars. From these facts, one might be lead to believe that hay and grain were the only crops grown in the valley. The following figures are given regarding this year's fruit crop in this section of San Jacinto Valley.

Oranges rank first, and this year's crop exceeded forty cars, which averaged about $1700 per car. Oranges have been grown very successfully in and around Hemet and the foothill belt has proven the ideal place for them.

This year's apricot crop has been the largest ever known in the valley and, with the good prices prevailing, has netted the growers a large profit on their fruit. The Gregory Fruit Co. has had charge of the Hemet dryer and the San Jacinto cannery and between the two places have handled the greater part of the crop or about 300 tons. Six private dryers also handled 200 tons.

Peaches will be coming in this week and the orchardists are again favored with a heavier crop than usual. Altogether, the entire peach crop will total 400 tons.

A few pears will also come to the cannery this year. The acreage, however small, will yield a full crop—probably close to one hundred tons of first-class fruit.

Many acres have been set out to vineyards in the past three years, and this year's crop will probably be about one hundred tons of choice table grapes. A ready market is found for them in Los Angeles.

Potatoes are also grown to good advantage under the several water systems. Hemet Burbank potatoes are gaining quite a name. Two crops per year are grown. The first crop is now about in and the crop will not be as large as last year's, although the quality is well up to the standard.

Olives have also proved a profitable crop here but this year only about half a crop is expected. The respective values of the crops will be: Oranges, $70,000; apricots, $12,000; peaches, $10,000; pears, $2500; grapes, $5000; potatoes, $16,000; olives, $8000. Total $116,500.

Thus the total fruit crop for the valley is equal to the entire grain crop, and when the increasing value of the land and orchards is taken into consideration, the fruit crop represents a greater investment and a surer one than does grain raising.

The Gregory Fruit Co., which has leased the local cannery, has broken a record in the quantity of apricots handled during the past month. Over 100 tons of fruit was received and over 200,000 cans of the finished product will be the result. Peaches will begin to arrive this week and the crop will be a large one as the season will be considerably longer, lasting two months. Pears will follow the peaches.

The greatest trouble that the management has had is in the lack of help. It seems impossible to procure enough hands to properly handle the immense yield.

Twenty-six cars of hay were shipped from here last week. Ten cars were taken in one day. The ranchers have been holding back and but little hay has been shipped previous to this week. The price of good hay still holds at $10 per ton here, although a few have sold at slightly lower figure.

F. W. Graeff of the San Jacinto Creamery and Ice Co., manufactured his first ice yesterday, making about three tons, which he will place on the market today. Three ice companies are bidding for patronage here and an ice war and cutting of rates will probably follow. The price has already dropped from $1 per hundred to 70 cents.

Roach & Chambers have installed a new 100-horse-power engine in their mill and electric light plant. Enough patronage has been secured to assure a continuous power service and also an all-night electric light service, for the summer at least, and probably for the year round. This will be a great improvement over the past service. The city park has been wired for electric lights.

Coronado just the place for you.

RIVERSIDE BRIEFS.

RIVERSIDE, July 24.—R. W. Hale of Santa Barbara was today chosen secretary of the Riverside Young Men's Christian Association, to succeed J. George Hunter, who resigned some months ago. The local directors made a unanimous tender of the position.

At a meeting this afternoon, the Board of City Trustees selected September 8 as the date for the election for freeholders to frame a special charter to be submitted to the people and to the Legislature as the new law of the city. They also added to the list of nominees for freeholders the names of Sylvester Sanker, of Arlington, and Bradford Morse and C. R. Stibbens of Riverside. Stibbens is the present City Clerk. This makes twenty-five nominees in all from whom the people will choose fifteen freeholders to represent the city.

CORONA BRIEFS.

CORONA, July 24.—Gaylord & Lyman have sold to Fred Brown for E. E. Hamilton, 75x150 feet on the southeast corner of Ramona and Sixth streets, with a seventy-five-foot frontage on Sixth street; price named, $2000. It is stated the purchaser will build on the property.

After holding eleven lots in MacGillivray's subdivision less than three months, Charles Scoville has now sold them for a reported sum of $2500, the Corona Realty Company closing the deals with the following purchasers: O. L. Newton, L. R. Nichols, Platt sisters, Susan Houck, A. L. Taber, Grace M. Taber, Mrs. J. P. Triolo, Mrs. James Raleigh. The lots are 50x150 each and have sold at considerable advance in price. Street improvements are to be made under supervision of C. M. Scoville.

Charles Robinson has sold Lewis Wright a ten-acre alfalfa ranch in the Auburndale tract; consideration named, $2700.

The Corona Realty Company has sold to Susan Houck for H. M. Boehme, 50x150 feet on Howard street for $200. Platt sisters to Susan Houck 60 feet on the boulevard near Eighth street, price given, $250. Susan Houck to R. Biandi, 50x150 on Howard street, price stated, $100. Riverside Title and Trust Company to Susan Houck, a lot in Chester block, $190, same to Frank Fisher, $190.

Señora Candelaria Pantoja, a resident of Rincon, died at Fullerton Sunday and was buried from the Catholic Church in Corona this morning.

About forty-five ranchers and families below town have formed a social club to hold semi-monthly meetings. Mrs. D. H. Kathan is president and Will McCarty, secretary.

Mrs. Marie Koswitsch, well known here, died recently in Germany where she had made her home for several years.

A laborer in the employ of W. E. Valentine was kicked yesterday on the head by a mule, sustaining a cut and several bruises. Dr. Stafford sewed up the wound.

Joseph Barker and bride returned last evening from their wedding trip.

Elzie Veach will leave tomorrow for an outing at Coronado.

"Hotel del Coronado" always pleases.

NEW BOUNDS ARE FIXED.

San Diego County Supervisors Place Imperial in a New District. Radical Changes Made.

[BY DIRECT WIRE TO THE TIMES.]

SAN DIEGO, July 24.—[Exclusive Dispatch.] At this afternoon's meeting the Supervisors fixed the bounds of the five Supervisoral districts, making several radical changes, among which was the placing of Imperial in an entirely new district. The present arrangement is:

First District—Linda Vista, Mission, Spring Valley, Coronado, El Cajon; judicial townships; first, second, fourth, seventh and first precincts of Sixth Ward, city.

Second District—National, Jamul, Otay, Jamacha, Campo, judicial townships; thnrd, fifth, eighth, ninth and second precincts of Sixth Ward, city.

Third District—Oak Grove, Agua Caliente, Mesa Grande, Bear Valley, Escondido, Ballena, Poway, Lakeside, Alpine, Descanso; judicial townships.

Fourth District—Brawley, Imperial (new district,) Holtville, Hedges, Picacho, Hanlon, Calexico; judicial township.

Fifth District—Recluse, Delus, Fallbrook, Bardall, San Luis Rey, Encinitas and Del Mar; judicial townships.

BELIEVES HUSBAND PERISHED.

Mrs. Worth Merritt, who has arrived here from Indianapolis, believes that her husband, who left here five weeks ago for Brawley, in the Imperial Valley, has perished in the desert from hunger and thirst, or that he has been arrested by Mexican rurales below the line. She says that he had considerable money, and may have been murdered. He left his wagon at Jacumba Springs, proceeding on horseback.

BAY BREEZES.

The City Board of Education has called for bids for the construction of the Russ High School building, returnable August 20. The building will be of granite with artificial stone trimmings. The cost will be in the neighborhood of $120,000.

Fire destroyed the fine two-story house of C. F. Willard at Thirtieth and G streets last night, entailing a loss of about $3000. The property is outside the city limits, and a long distance from the nearest fire station.

After the jury in Department One of the Superior Court had failed to agree yesterday upon a verdict in the Mary Ryan case, Mrs. Ryan pleaded guilty. She was charged with selling intoxicating liquor at a temperance joint.

An application has been filed with the City Council by the San Diego Electric Railway Company for an extension of its line from Third and D streets, up Third to Florence Heights and as far north and east as Stevens street, thus opening up a new section of the city.

A meteor was seen here last night at 9:30 o'clock, crossing from the southeast to the northwest in about fifteen seconds. Toward the end of the journey it developed two balls of fire.

Cool days, balmy nights on Mt. Wilson.

CORONADO ARRIVALS.

CORONADO, July 24.—Arrivals at Tent City yesterday included: O. C. Fleek, R. H. Lang, Los Angeles; R. M. Ward and wife, San Saba, Tex.; G. O. Gray and wife, A. J. Barnwell and family, Los Angeles; W. Hamilton, Ray Robert, Pasadena; B. F. Herron, Sioux Falls, S. D.; Helen Sullivan, Julia Tanby, Los Angeles; Mrs. Mary A. Phillips, San Bernardino; Mrs. R. B. Milroy, Miss Milroy, San Francisco; Mrs. Charles Seyler, Mrs. F. J. Kelly, Los Angeles; Mrs. C. F. Kelly, Omaha; Mr. and Mrs. J. B. Mayo, Albuquerque; Elizabeth E. Stone, Mrs. H. C. Stone, J. M. Douglas, Los Angeles.

The growth of Huntington Beach has been steady and substantial. This city abounds in commercial and agricultural advantages. Huntington Beach property is a sterling investment to the wide awake man.

SUPERIOR TO COPAIBA & INJECTIONS
SANTAL CAPSULES MIDY
RELIEVES IN 24 HOURS

CHICHESTER'S ENGLISH
PENNYROYAL PILLS
Original and Only Genuine.
SAFE. Always reliable. Ladies, ask Druggist for CHICHESTER'S ENGLISH in RED and Gold metallic boxes, sealed with blue ribbon. Take no other. Refuse Dangerous Substitutions and Imitations. Buy of your Druggist, or send 4c. in stamps, for Particulars, Testimonials and "Relief for Ladies," in letter, by return Mail. 10,000 Testimonials. Sold by all Druggists. Chichester Chemical Co. Madison Square, PHILA., PA.

LASTING CURES
FOR
MEN ONLY
While I might with equal success turn my attention to the cure of all bodily ailments, I feel safer in confining my practice to the diseases that have claimed my entire time and energy in mastering for the past twenty-five years. My methods of treating men are a result of my own study and experience. They are the methods that have made me a successful specialist, and are practised by no physician other than myself.
You Can Pay When Cured
DR. TAYLOR
The Leading Specialist
Why My Cures Are Lasting
Because the methods I employ meet even the most minute details of those ailments to which they apply, and are readily modified to meet the requirements of individual cases. Because my treatment is ample, scientific and thorough, my cures are complete and lasting, and my patients have no relapses. For the same reason I am usually able to cure in much less time than is commonly required in obtaining but partial results.
Contracted Diseases
Improper treatment of contracted diseases can easily bring loss of power. An examination reveals this very cause in a large portion of the cases of weakness. Lingering inflammation centering in the prostate gland is sure to result in disordered functions, and the condition will never be corrected until the inflamed and swollen gland is restored to its normal state. I thoroughly cure every contracted disease I treat. The remedies I employ are known to myself alone, and no other physician has yet produced equally prompt and thorough cures.
Weakness
So long as physicians continue along the old lines of treatment of this disorder, men will continue to be disappointed time and again in their efforts to obtain a cure. I have found that disorders entirely local are responsible for prematureness, loss of power, etc., and that there is not even the slightest possibility of obtaining a cure through use of internal remedies. My treatment is directed toward the removal of all abnormal conditions throughout the organs involved, and I do not fail in a single instance to restore complete and permanent activity of all the functions.
Varicocele, Hydrocele, Specific Blood Poison, Piles and Stricture are included in the list of diseases I cure.
I offer consultation free either at my office or by mail, and am always glad to render any advice that may be helpful. All correspondence strictly confidential.
DR. TAYLOR & CO.
305½ South Spring St., Cor. Third
Ramona Block, Los Angeles, Cal.
HOURS—9 A. M. to 9 P. M. SUNDAYS—10 to 1 Only

Strictly Reliable
MEN
Read Our Guarantee
We cure Varicocele, Hydrocele, Specific Blood Poison, Stricture, Piles, Kidney and Bladder Diseases and all Complicated and Chronic Diseases of MEN ONLY, under an absolute guarantee to cure or return the money.
Every case of contracted disorders we treat is thoroughly cured. Our patients have no relapses. When we pronounce a case cured there is not a particle of infection or inflammation remaining, and there is not the slightest danger that the disease will return in its original form or work its way into the general system. No contracted disease is so trivial as to warrant uncertain methods of treatment, and we rpecially solicit those cases that other doctors have been unable to cure.
SPECIALISTS
Functional Decline—Weakness
The success we have had in restoring functional derangement has been a great surprise to many who have met with failure in former treatment. It's the right treatment applied in the right way that brings the satisfactory results. By our direct method all inflammation is removed and free, healthy circulation is established.
CONSULTATION FREE AND INVITED—Write, if you cannot call. All correspondence strictly confidential and all replies sent in plain envelopes.
OFFICE HOURS—9 a.m. to 8 p.m. Sundays, 9 a.m. to 12 noon.
DR. GREENE & CO.
284 South Broadway, Corner Third. Los Angeles, Cal.
SAN DIEGO OFFICE, Sixth and F Streets, Hill Block.
SAN BERNARDINO OFFICE, 550 Third Street.

MEN
Good Results are Obtained Only By Good Methods
My methods are good, because I have given time and study to their perfection. A treatment worth having can only be given in a thorough, painstaking physician's office.
LOCAL, DIRECT TREATMENT IS WHAT CURES.
Varicocele Cured 4 to 6 Days
Many men suffer from varicocele and have many times treated without satisfactory results. I want to say to all such that my treatment, personally applied, will cure you in 4 to 6 days, and the cure will be permanent.
Functional Decline
Termed Weakness by Some
The success I have had in restoring functional derangement has been a great surprise to many who have met with failure in former treatment. It's the right treatment applied in the right way that brings the satisfactory results. By my direct method all inflammation is removed, and free, healthy circulation is established.
Contracted Diseases
Failure to quickly cure these conditions is due to harsh measures, which are the direct cause for chronic conditions. My treatment is most cleanly and perfect.
I cure Rectal, Kidney and Bladder Troubles, Piles, Fistula and Blood Diseases, Wasting, Nervous and Chronic Conditions, causing functional derangement, impairing strength and vitality.
HOURS—9 to 4; 7 to 8. Sundays, 9 to 12
DR. MORTON, 316 S. Broadway

McBurney's
Kidney Bladder AND Rheumatism Cure!
One Bottle Cures
Bright's Disease, Brick Dust Deposit, Bed Wetting, Gravel, Dropsy, Diabetes.
It cures pains in the back, loins or groins, from kidney disease, frequent desire to pass water, scanty urine, dark-colored and turbid urine, sediment in the urine, gravel in the bladder and too great a flow of urine.
It cures acute or muscular rheumatism in from one to five days. It cures sharp, shooting pains in the arms, legs, sides, back or breast, or soreness of any part of the body; chronic rheumatism, sciatica, lumbago. It seldom fails to give relief after one or two doses, and almost invariably cures before one bottle has been used.
Send 25c for five days' treatment and get relief in 20 minutes.
Kidney and Bladder Cure $1.00
Liver and Blood Purifier $1.00
FOR SALE BY ALL DRUGGISTS.
W. F. McBURNEY, Sole Mfr.,
2007 Vermont avenue, Los Angeles, Cal.

MEN
We Are Specialists for Varicocele, Hydrocele, Stricture, Piles, Fistula, Blood Diseases, Contracted Diseases, Private Diseases, Loss of Vital Power, Kidney and Bladder Troubles.
WE GUARANTEE AN ABSOLUTE AND PERMANENT CURE in every case we treat of varicocele. We will show to any man wishing to be cured a dozen leading business men of Los Angeles that we have cured. This fact, with our GUARANTEE of a cure, ought to convince men that they can be cured of varicocele.
CONTRACTED DISEASES AND BLOOD POISON
These troubles are thoroughly understood by Dr. Harrison and his associates. For over twenty years they have successfully treated this class of troubles. Experience, founded on a thorough medical education, has brought to them perfect methods which enable them to give these troubles the very best recognized modern treatment.
NOTE THE FOLLOWING
Our journal can be had without asking for at the bottom of our stairway, to the right. It contains much valuable information. Help yourself to one, or write to us and we will mail it.
Doctor Harrison
202½ S. Broadway, Cor. Second St.
Private Entrance Corner Second St.

MEN Successfully Treated
In the treatment of the numerous Private Diseases so common among men, we believe that our experience and past success warrant us in saying that we can accomplish all that is possible, and invite every man to come and see us who has either Stricture, Varicocele or Weakness.
"It is no more than we expect to hear nearly every man who consults us relate a long story of his having been unsuccessfully treated, but in nine cases out of ten such experience can be attributed to the fault of the afflicted man, for he has himself under the care of physicians of not sufficient age and experience to be past their experimental practice."
Any man seeking treatment should know that to insure himself of effective treatment he should employ a specialist of ripe age and long experience.
Come to see us and note the difference in the way experienced specialists will treat you, and how soon you can be benefited by the right kind of treatment. If you are skeptical we can refer you to former patients, who will vouch for our conscientious, successful, "Golden Rule" dealing with them.
To demonstrate our cures, we will, until August 15 charge only one-half our regular fee.
Beech's Vigorine cures weakness and failure; compounded and used only by us in plain packages; by mail, $1; 6 for $5. Send for it.
Men out of town, write for booklet explaining how many cases are cured by our special home treatment.
Hours—9-12, 1-3, 7-8; Sundays 9-4.
ADDRESS:—
DRS. BEECH BROS.
224 South Spring
Germain Bldg. Opp. Orpheum

Female Diseases and Weaknesses
Send $1 for a month's supply of my Vito-line, a regulator and health food. We treat successfully all forms of female diseases. Consultation free. Private entrance. Office hours 8 a.m. to 8 p.m.
Dr. Martin & Co.
254 South Broadway
Suite 18 Los Angeles, Cal.

FREE DIAGNOSIS, NO QUESTIONS ASKED
Our herbal remedies have cured American diseases for two generations.
FOO & WING HERB CO.
803 South Olive Street, Los Angeles.

BIG G CURES in 1 to 5 days. Guaranteed not to stricture. Prevents Contagion. THE EVANS CHEMICAL CO. CINCINNATI, O. U. S. A.
MEN AND WOMEN. Use Big G for unnatural discharges, inflammations, irritations or ulcerations of mucous membranes. Painless, and not astringent or poisonous. Sold by Druggists, or sent in plain wrapper by express, prepaid, for $1.00, or 3 bottles $2.75. Circular sent on request.

Rupture
NO Knife used or time lost Pay until cured.
Call and see testimonials in our office, address FIDELITY RUPTURE CURE 415½ S. Spring St., Los Angeles. Rooms 8, 9. Hours 10 to 5 and 7 to 9.

Blood and Skin Diseases a Specialty
Rupture, Piles, Varicocele and Strictures Cured Without Cutting.
MELVIN E. SYKES, M. D., 422 1-2 S. Spring, Grand Pacific Hotel.

FREE
Consultation, examination and treatment free in order to introduce our new methods. We cure all chronic diseases. Bring this ad.
THE LOS ANGELES MEDICAL INSTITUTE
Room 402-No. 517-S. Broadway.

Cancer Cured
Mrs. Bridge's Remedy. No knife; no plaster; 20 years' experience. J. C. ALDRICH M.D. 454 S. Spring. 10 to 4.

"99" STOP USING MORPHINE OPIUM
"Ninety-Nine" will cure you quickly, painlessly, pleasantly. $1.00 a BOTTLE.
Sold in Los Angeles only by OWL DRUG CO.

Epilepsy, Locomotor Ataxia, Paralysis, Goitre, Diabetes, and all Nervous Diseases. No pain, no injurious effects. Free consultation.
Pacific Medical Co., 626 Fifth Floor, 145 S. Spring Street.

THE WEATHER.

COMPARATIVE TEMPERATURES.

	Max.	Min.	Mean.		Max.	Mean.	Min.
Boston	82	72	77	New York	82	72	77
Washington	84	68	76	Buffalo	72	56	64
Pittsburgh	76	56	66	Cincinnati	72	60	66
Chicago	72	66	69	St. Paul	78	58	68
St. Louis	82	64	73	Kansas City	82	66	74
Los Angeles	90	67	78	Jacksonville	82	74	78

*The maximum is for day before yesterday; the minimum for yesterday. The mean is the average temperature for the two days.

Yesterday's Forecast and Report.

U. S. WEATHER BUREAU, Los Angeles, July 24.—[Reported by A. B. Wollaber, Local Forecaster.] At 5 o'clock a.m. the thermometer registered 68 deg.; at 5 p.m., 84 deg. Relative humidity, 5 a.m., 89 per cent.; 5 p.m., 52 per cent. Wind, 5 a.m., southwest, velocity 1 mile; 5 p.m., west, velocity 12 miles. Maximum temperature, 87 deg.; minimum, 67 deg.

Weather Conditions.—Thunder-showers continue this morning along the Atlantic coast from Maine to Florida, but elsewhere throughout the United States the weather is fair, and no precipitation of consequence has occurred in the western half of the country during the last twenty-four hours. It is warmer than usual over the South Pacific Slope, while in the Rocky Mountain and North Pacific States nearly normal temperatures prevail. The weather in Los Angeles and vicinity will continue fair and warm during the next thirty-six hours, at least.

Forecasts.—Local forecast for Los Angeles and vicinity: Fair and continued warm tonight and Wednesday; south to west winds.

SAN FRANCISCO, July 24.—Weather forecast:

San Francisco and vicinity: Fair Wednesday, with fog in morning; fresh west winds.

Sacramento Valley: Fair Wednesday, with thunderstorms in the mountains; not so warm; light north wind.

San Joaquin Valley: Fair Wednesday; thunderstorms in the mountains; continued warm; light north winds.

Los Angeles and vicinity: Cloudy Wednesday; possibly thunderstorms in mountains; light southwest wind.

Arizona: Fair in south; thunder-showers in north portion Wednesday; Thursday, fair.

YUMA (Ariz.) July 24.—[Exclusive Dispatch from the U. S. Geological Survey.] Gauge height Colorado River, 21.50 feet.

BUSINESS.

FINANCIAL AND COMMERCIAL.

OFFICE OF THE TIMES.
Los Angeles, July 24, 1906.

FINANCIAL.

BANK CLEARINGS. Bank clearings yesterday were $1,353,704.47. For the corresponding day of 1905, $1,296,682.02; for the same day of 1904, $875,809.23.

Clearings for the week:

Monday	$1,729,004.00
Tuesday	1,353,704.47
Total	$3,082,708.47
Same time, 1905	2,592,164.04
Same time, 1904	1,791,636.27

OIL STOCKS.

	Bid.	Asked.
Associated Oil	.38½	.39¼
Central	....	.92
Columbia	.15	.22
Continental	.16½	.22
Fullerton Consolidated	.75	....
Fullerton Oil	.40	.68
Giese	.04	....
Mexican Petroleum	1.05	1.07½
Olinda Land Co.	.06	.06⅝
Piru Oil & Land Co.	.06¾	....
Reed Crude	.16½	.25
Rice Ranch Oil Co.	.45	.55
Union	211.00	215.00
United Petroleum	100.00	....
Western Union	295.00	....

BANK STOCKS.

	Bid.	Asked.
American National	$116.25	$118.00
Bank of Los Angeles	121.00	....
Broadway Bank & Trust	155.00	....
Central	225.00	....
Citizens' National	230.00	280.00
Commercial National	125.00	....
Dollar Savings Bank	140.00	....
Farmers' & Mer. Nat'l	370.00	400.00
Federal Bank of L. A.	12.00	16.00
First National	425.00	441.00
German-American Savings	325.00	350.00
Home Savings Bk. of L. A.	145.00	....
Merchants' National	445.00	....
Merchants' Trust Co.	....	100.00
Mercantile Trust & Savings	115.00	....
National Bank of Cal.	240.00	300.00
National Bank of Com.	120.00	....
Security Savings Bank	250.00	....
State Bank & Trust	98.00	100.00
U. S. National Bank	150.00	....

MISCELLANEOUS STOCKS.

	Bid.	Asked.
Cal. Portland Cement Co.	$35.00	$60.00
California Hospital	90.00	....
Edison Electric pfd.	....	92.00
Edison Electric com.	87.00	....
Emergency Hospital	70.00	....
Home Telephone pfd.	66.00	67.00
Home Tel. Co. com.	21.00	25.00
L. A. Brewing Co.	....	130.00
L. A. Jockey Club	90.00	....
Pacific M. Life Ins. Co.	175.00	....
Riverside H. T. & T. Co.	49.62	52.00
S. Monica H. T. & T. Co.	22.00	26.00
San Diego H. T. & T. Co.	35.00	40.00
Seaside Water Co.	99.00	....
T. G. & T. pfd.	125.00	....
T. I. & T. pfd.	125.00	....
T. I. & T. com.	130.00	....
T. I. & T. Ser. C.	125.00	....
U. S. L. D. T. & T. pfd.	....	80.00
Union T. & T. Co.	....	52.00

BONDS.

	Bid.	Asked.
Associated Oil Co.	89½	....
California Pacific Railway	99½	....
Corona Power & W. Co.	82½	....
Cucamonga Water Co.	....	92¾
Edison Elec. Co. 1st Refg.	101⅝	100¼
Edison Elec. Co., old issue	104½	105
Home Telephone Co.	93	....
Home Tel. Co., 1st Refg.	85	94½
L. A. Pac. 1st Con. Mtgs.	100	92
L. A. Traction Co. 6s	111	....
L. A. Traction Co. 5s	90	....
L. A. Electric Co.	100	....
L. A. Railway Co.	114½	....
Mission Trans. & R. Co.	96⅝	....
Pacific Light & P. Co.	98	....
Pacific Electric Railway Co.	107	100
Pasadena H. T. & T. Co.	87½	....
Pomona Con. Water Co.	95	98
Riverside H. T. & T. Co.	....	....
S. Monica H. T. & T. Co.	81	88
San Diego H. T. & T. Co.	83	90
Santa Barbara Elec. Ry.	....	85
Temescal Water Co.	86	97
United Elec. G. & P. Co.	100½	....
Union Transportation Co.	97½	....
U. S. L. D. T. & T. Co.	83	....
Whittier H. T. & T. Co.	....	90
		84

OFFICIAL SALES.

2,000 Associated Oil	.39
2,000 Associated Oil	.39
*2,000 Associated Oil	.39

MINING STOCKS.

	Bid.	Asked.
California—		
Butte Lode	6.00	17.00
Furnace Creek Copper Co.	2.27	2.40
Yellow Aster	....	12.00
Arizona—		
Bisbee West	....	.05
Hecla Mining	.10	....
Jessie Belle	....	.03
Mexico—		
Bufa M. & M. Co.	....	.91
Greene Consolidated	18.50	....
Mitchell Mining	6.00	....
Llanos de Oro	....	8.00
Nevada—Tonopah District—		
Belmont	5.00	5.12
California	....	.15
Cash Boy	.14	.17
Golden Anchor	.52	.54
Gold Mountain	.06	.08
Great Western	....	.04
Home	.14	.16
Jim Butler	1.10	....
Little Tonopah	....	3.50
MacNamara	.68	....
Midway	2.12	2.15
Montana Tonopah	2.82	2.85
North Star	.42	....
Ohio Tonopah	.27	.30
Rescue	.18	.19
Tonopah of Nevada	18.50	....
West End	2.40	2.42
Johnnie District, Nye county—		
Johnnie Con. G. M. Co.	.17	.18½
Lucky T.	....	.15
Goldfield District—		
Adams	.08	....
Atlanta	.17	.18¾
Black Rock	.02	.04
Blue Bell	.02	.04
Blue Bull	.11	.12
Columbia Mountain	.16	.19
Conqueror	.11	....
Diamond Black Butte	.32	....
Dixie	.06½	.09
Empire	.02	.04
Florence	2.00	....
Goldfield M. of Nevada	.30	.32
Great Bend	.30	.36
Jumbo	....	1.12
Kendall	.50	.55
Lone Star	.06	.09
May Queen	.13	....
Mohawk	1.50	1.52
Nevada Boy	.05	....
Red Top	1.05	....
Sandstorm	....	.51
St. Ives	.38	....
Bullfrog District—		
Amethyst	....	.05
Bullfrog M. Co. of Nevada	.34	.40
Bullfrog Bundle	....	.10
Bullfrog National Bank	.46	....
Bullfrog Annex	.02	.05
China-Nevada	....	.13
Denver Bullfrog	1.40	....
Eclipse	.80	.85
Gold Bar	1.02½	....
Golden Scepter	....	.29
Original Bullfrog	.12	.14
Steinway	.25	.27
Manhattan District—		
Manhattan Consolidated	.69	.74
Manhattan M. Co.	.08	....
Searchlight District—		
Cyrus Noble	.18	....
Eldorado Can. M. & M. Co.	.05½	.05¼

METAL MARKET.

SILVER.

NEW YORK, July 24.—Bar silver 64.7-8.

LEAD.

NEW YORK, July 24.—Lead was unchanged in the local market.

COPPER.

NEW YORK, July 23.—Copper was dull and nominally unchanged.

Nevada Searchlight	.10½	.11¼
Quartette	12.00	....
Searchlight M. & M. Co.	1.25	....
Searchlight Parallel	.09½	.10½
Searchlight West M. Co.	.11	.13½
Miscellaneous—		
Black Hill Copper	.29	....
George A. Treadwell	4.00	....
Gold Roads	....	4.25
Black Mt. Mining Co.	5.50	....
Snowstorm	1.50	....

OFFICIAL SALES.

1,000 Eldorado Canyon M. M. B30	.05½
1,000 Eldorado Canyon M. M.	.05¾
1,000 Eldorado Canyon M. M.	.05⅛
1,000 Eldorado Canyon M. M. B30	.05½
1,000 Eldorado Canyon M. M. B60	.05⅝
5,000 Eldorado Canyon M. M.	.05⅝
1,000 Eldorado Canyon M. M.	.05½
1,000 Eldorado Canyon M. M.	.05½

Exchanges passing through the local clearing-house yesterday were $1,353,704.47, barely superior by $60,000 to the figures for the corresponding day last year, and less than $500,000 increase over two years ago.

Transactions on the local stock exchanges yesterday indicate the following changes in prices: Associated Oil, 38½ bid, 39¼ asked, on each end a decline of ⅛. Fullerton Oil, 40 bid, as previously, 60, new price, asked. Mexican Petroleum, 105 bid, an advance of 2 points, 107½ asked, a decline of 1¾. Olinda Land, .06 bid, as before, .06⅝ asked, an advance of ⅛. Reed Crude, 16½ bid, an advance of ¼. 25 asked as before. Rice Ranch, 45 bid, an advance of 3 points, 55, old price asked. Union, 211 bid, a decline of .50, 215 asked, an advance of 2½ points. Western Union, 295, previous price, bid, none offered.

In bank stocks, American National, $116.25 bid, an advance of .87, 118 asked as previously. First National, 425, old price, bid, 440 asked, a decline of 1 point. State Bank and Trust, 98 bid, an advance of 1 point, par asked, a decline of 1 point.

In miscellaneous stocks, Home Telephone preferred, 66 bid as before, 67 asked, an advance of .25. Home Telephone common, 21 bid, a decline of 1 point, 25, previous price, asked. Riverside Home, 49.62 bid, an advance of .12, 51 asked, a decline of 1 point. San Diego Home, 35 bid, a decline of 1 point, none offered.

In the bond list, Pacific Light and Power, 96 bid, a decline of 3½ points, none offered.

LOCAL PRODUCE MARKET.

The continued warm weather is having its effect on business in wholesale produce circles. Yesterday's volume was noticeably smaller, although dealers showed no inclination to complain. The flabbiness of the local situation was in part counteracted, however, by a firm shipping demand.

There was no morning session yesterday and receipts were not posted on the board on account of a death in the family of Secretary J. Mills Davies.

The situation in eggs was unchanged. Local ranch continue very scarce. They were firm yesterday, at 26 cents a dozen for prime candled stock, with receipts by no means equal to the demand. Some of the egg jobbers were again forecasting higher prices for this week.

There was no change in the butter situation. Potatoes and onions were without change.

Interest in the fruit market was at low ebb yesterday, the extreme warm weather checking the demand. All kinds of berries were very scarce, and some of the berry dealers were paying as high as 7@10 for the fanciest grades of strawberries. The average price for strawberries was from 4@7. Other berries were unchanged. Watemelons were plentiful and a trifle weaker, at 1¼ per pound. Pony cantaloupes brought 1.50; standards, 1.75. Apricots were scarce at 1.25 per box. Pears were in limited receipt and sold at 1.50. Muscat grapes were steady, at 1.50. A few Hungarian plums arrived and were quoted at 90 per box.

Vegetable changes were narrow and unimportant.

Large fish were in oversupply. Small fish are wanted.

Prices Current.

Following are the jobbing prices in the Los Angeles Produce Market:

EGGS—Candled, fresh California ranch, 26; fresh eastern eggs, 24; northern, case count, 18.

BUTTER—Fancy local butter, 2-lb. sq. 57½; valley creamery, 55@57½; fancy, Coast creamery, 50; choice Coast creamery, 45@47½; ladles, 20; cooking butter, 18.

CHEESE—Cal. Anchor, 16½; Cal. Y. A., 17½; hand, 18½; Dom. Swiss 20; Imp., 28; northern fresh, 14@15; eastern daisies, 16@16½; Longhorns, 16@16½; N. Y. twins, 15; singles, 15½@16; large local, 16; Oregon brick cheese, 17 lb.; Limburger, 17@19; cheddars, 16.

BEANS—Pinks, No. 1, 2.40; Pinks, No. 2, 1.90; Lady Washington, No. 1, 3.10@3.25; small white, No. 1, 3.60@3.75; small white, No. 2, 3.00@3.25; black eyes, 6.50; Limas, No. 1, 5.00; Garvanzas, 4.50@5.00; German lentils, 3.50; American lentils, 8@10 lb.

DRIED FRUITS—Apples, evaporated, new, per lb., fancy, 50s, 14; fancy, 25s, 14½; apricots, "Santa Ysabel" brand, extra fancy, 25s, 16; extra choice, 15; in 1-lb. cartons, 2c per lb. extra; citron, imported, "American Flag" brand, fancy, 10-lb. boxes, 20; currants, imported "Santa Ysabel" brand, fancy, bulk, recleaned, 5½; 16-oz. packages, 9; 50 12-oz. packages, 8; dates, imported, Fards, fancy, 60 lb., 8; Fards, fancy, 12 lb., 9; Golden, fancy, 60 lb., 6; special price in quantities; figs, new, per box, Calimyrna Red Seal, 10-1s, 1.15; Calimyrna Red Seal, 20-½s, 1.25; white, choice, 50-lb. boxes, per lb., —; black, choice, 25-lb boxes, per lb., 6; nectarines, "Santa Ysabel" brand, per lb., fancy, —; peaches, "Santa Ysabel" brand, per lb., fancy, unpeeled, 25s, 12½; extra choice, unpeeled, 25s, 11½; choice, unpeeled, 50s, 11; fancy peeled, 25s, 20; in 1-lb. cartons, 2c extra; pears, "Santa Ysabel" brand, fancy, halves, 25s, 14; in 1 or 2-lb. cartons, 2c extra; peels, imported, orange or lemon, 10s, 14; plums, fancy pitted, 25s, 10; prunes, fancy San Jose "Imperials," per lb., 30-40, 25s, 9; 40-50, 25s, 8½; 50-60, 25s, 7¾; prunes, fancy San Jose "Imperials," per lb., 90-100, 50s, 5; Silver, fancy, 25s, 10; Silver, choice, 25s, 9½; in 10-lb. boxes 1c extra, 5-lb. boxes 2c extra; raisins, per box, Clusters, 4-crown, 20s, 2.40; loose Muscatels, per lb., 2-crown, 5½; 3-crown, 6; 4-crown, 6½; Seedless Sultanas, 6; Thompson's Bleached, choice, 10; Thompson's Bleached, fancy, 12; seeded, Eagle, fancy, 36-1s, per package, 8; Shastas, fancy, 45-⅝s, 6½; Plum Pudding, choice, 36-1s, 7¾; Victorias, choice, 45-⅝s, 6¼.

HONEY—Comb, 24 1s to a box: White, per comb, 15; light amber, 13½. Extracted: 2 5-gal. cans to case, 60-lb. to can: Water white, per lb., 6½; white, per lb., 6; light amber, per lb., 5; white, 12 1-gal. to case, per case, 10.00; white, 12 ½-gal. to case, per case, 6.00; white, 24 ¼-gal. to case, 7.50; glass, 24 1s to case, comb in, 5.00.

NUTS—New: Almonds, fancy IXL, 16; almonds, fancy paper-shell, 16; almonds, choice softshell, 15; assorted nuts, 25-lb. boxes, 15; Brazils, large, new crop, 15; filberts, large, new crop, 15; pecans, Jumbo, 16; pecans, large, 15; peanuts, eastern, "Sun," raw, 6½; roasted, 8¼; Cal. "Sunshine," raw, 6½; Cal. "Sunshine," roasted, 8¼; Japs, fancy, raw, 6; Japs, fancy, roasted, 8; walnuts, No. 1, softshell, 15; walnuts, No. 2, softshell, 12; cocoanuts, per dozen, 85.

FRESH FRUITS—Fancy Ganos, 2.00; Colorado Winesaps, 3.50; apricots, 1.25 per lug box; black figs, 1.10 per lug box; white figs, 90@1.00; Prunus Simoni, 75@1.00; Burbank plums, 1.00@1.10; Duanes, 1.00; Tragedy plums, 1.25@1.35; Peach plums, 75@1.00; Satsuma plums, 1.25; nectarines, 90@1.25; Jefferson plums, 90; Hungarian plums, 80; White Astrakhans, standard boxes, 1.75; Red Astrakhans, 1.40@1.50; Alexanders, 1.50@1.75; cantaloupes, 1.50@1.75; watermelons, 1¼ per lb.; Muscat grapes, 1.50 per crate; peaches, 1.00@1.25; crabapples, 1.50 per box; Bartlett pears, 1.50 per box.

CITRUS FRUITS—Standard lemons, 2.75@3.00; choice lemons, 3.25@3.50; fancy lemons, 3.50@3.75; bananas, 5 per lb.; fancy Padre grapefruit, seedless, 3.25@3.50; Padre, seedling, 2.50@2.75; choice, 2.25; pineapples, 4.25@4.50 crate; fancy navel oranges, 3.75@4.00; Valencias, 3.75@4.00.

BERRIES—Strawberries, Moneta, 4@7; Gardenas, 4@7; Tropicos, 4@7; Montebellos, 4@7; raspberries, 8; loganberries, 7 per basket; blackberries, 6.

ONIONS—Silverskins, 1.65; northern Yellow Danver onions, 1.40@1.50.

POTATOES—Northern Early Rose, 1.25@1.40; new local Burbanks, 1.50@1.65.

GREEN VEGETABLES—Beets, 15@25; carrots, 20; parsley, 50@75 per crate; string beans, 1¼@2; wax, 1½@2; turnips, 20@25; peas, 3½@4; red radishes, 10@15 doz.; cabbage, 75; fancy green onions, 20 doz.; spinach, 15; green peppers, 15@17½; lettuce, 50@75 crate; garlic, 8@10; parsnips, 25@30 doz.; tomatoes, 75@1.25 per 4-basket crate; hothouse cucumbers, 10@15 per lug box; summer squash, 20@25; eggplant, 10 per lb.; local green corn, 75@1.00 per box; parsley, 50@75 per crate; okra, 20 lb.

CHILES—Peppers; Strings, red, average 7-lb. to string, per lb.; loose, red, per lb., 20; loose, black Mexican, per lb., 20; ground Molida, per lb., 12½; chile Tepino, per lb., 2.00.

POPCORN—Rice, shelled, fancy, eastern, per lb., 3¼.

CORN HUSKS—Fancy cut: Bales, 50-lb. average to bale, per lb., 8;; bales, 50-lb. averages, uncut, per lb., 7.

POULTRY—Dealers pay for live weight for stock: Old roosters, 8; young roosters, 14; hens, per lb., 12; ducks, 10; turkeys, 17@19; geese, 10; old toms, 17; young toms, 19; hen turkeys, 18; fryers, 14; broilers, 14. Selling price, to retail trade, per lb., dressed: Live old roosters, 11; young roosters, 20; hens, 16; fryers, 20; broilers, 2.50@5.00 doz.; turkeys, local, 22@25; old toms, 24; young toms, 25; hen turkeys, 25; ducks, 15 lb.; geese, 15 lb.

BEEF—Steers, No. 1, per lb., 8; second, 6¼; third, 5½@6; prime, 7½; heifers, 5½; veal, 10; hind quarters, 8¼; fore quarters, 4; loins, of beef, No. 1, 11½; ribs of beef, No. 1, 9½; beef tenderloins, 20; chucks, 3½; square chucks, 3½; plates, 3; rounds and rumps, 6½; shoulder clods, 10; beef shanks, 3; flank rumps, 7; flank steaks, 11; beef rolls, 10; boned beef trimming, 5; beef tongues, 12; S. P. beef tongues, 14; oxtails, 3; lambs' tongues, per dozen, 20; beef hearts, each, 10; beef livers, each, 20; kidney suet, per lb., 5½; kidneys, each, 2; sweetbreads, 25; brains, 10.

MUTTON — Dressed muttons, ewes, per lb., 8½; dressed mutton wethers, 9; dressed mutton, yearlings, 9½; fall lambs, 10; milk lambs, 10; sheep, 3.00@4.00.

PORK—Dressed hogs, per lb., 10; trimmed hogs, 12; pork loins, 13½; frozen pork spare ribs, 5; pork shoulders, 10; pork butts, 11; fresh hams, 13; bellies, fresh, 14¼; leaf, 11; pork trimmings, 10; fresh pork spare ribs, 8; pork tenderloins, 20; back fat, 10; cleaned pigs' feet, each, 3¼; tongues (sweet pickled or fresh,) each, 10; livers, per doz., 25; hearts, per doz., 35; cleaned hogs' head, per lb., 5¼; plain cooked tripe, per lb., 4½; hog plucks, each, 8; pork kidneys, per doz., 15; pig tails, per lb., 6; neck bones, per lb., 4¼.

PICKLED PORK—28.00; ¼-bbl., 14.50; ⅛-bbl., 7.50.

BACON—10-12 bacon, 16@16½; Winchester bacon, 17@18½; 8 Ave., 17½; Empire, 19; 49'er, 16@17; Premium, 21¼; Gold Band, 20½; Diamond C bacon, 22; Hemet bacon, 16½; Orange Blossom bacon, 14½; Sunlight bacon, 6-8 avg., 20½; Rex Breakfast bacon, 8-10 avg., 20; Rex bacon, 6-8 avg., 18¼; Regal bacon, 17½; Helmet bacon, 8-10 avg., 18¼; White Label bacon, 19½; Star bacon, 23.

HAMS—Per lb., Rex, 16½; Rex skinned hams, 17¾; Diamond C, 17¼; Diamond C skinned hams, 18¼; Regal, 16¼; Winchester, 15¾@16¼; Premium, 16¼; Gold Band, 17¼; mild-cured hams, 15¾; plain hams, 15½; Winchester picnics, 13; California hams, 11¼; Premium skinned hams, 17; 14 Ave. hams, 14¼@15; 12 Ave. hams, 15@15¼; Orange Blossom, 13½; fresh hams, 12½; fresh picnic hams, 9¼; Ashland ham, 15¼; minced ham, 12; Cylinder boiled hams, 22½; Premium boiled hams, 23 1-3; Oxford boiled hams, 18; Star hams, 17¼; Helmet hams, 16¾; Star skinned hams, 17¾; Armour's boiled ham, 23; Armour picnic ham, 12.

DRY SALTED MEATS—Dry salt narrow bellies, 12; dry salt clear bellies, 18-20 avg., 12¾; dry salt clear backs, 12½; short clear backs, 12; D. S. bellies, 16-18 avg., 13¾; pigs' feet, kits, 1.25; pickled lambs' tongues, bbls., 7.00.

PICKLED GOODS—Honey comb tripe, half-bbls., 7.00; honey comb tripe, keg., 1.85; honey comb tripe, kits, 95; spiced pigs' feet, half-bbls., 4.80; spiced pigs' feet, keg., 2.60; spiced pigs' feet, kits, 1.25; pickled lambs' tongues, kits, 2.00.

BARRELED MEATS—Rumps (bone in,) bbls., 12.75; half bbls., 6.50; rumps (bone out,) bbls., 14.25; half bbls., 7.25; plate beef, bbls., 10.75; half-bbls., 5.50; rolled plate (boneless,) bbls., 14.25; half bbls., 7.25; Sunderland pork, bbls., 14.25; half-bbls., 7.25; family pork, bbls., 24.00; half-bbls., 12.50; fancy pig pork (narrow,) bbls., 25.00; half-bbls., 12.75; fancy pig pork (wide,) bbls., 28.00; half-bbls., 14.50; S. P. spare ribs, 10.00 bbl.; half-bbls., 5.25.

SAUSAGE—Bologna, per lb., 7¼; bologna, paraffined, per lb., 8; blood sausage, 9; liver sausage, 7¼; Diamond "C" sausage links and bul 12; head cheese, 8¼; fresh pork sausage links, 8; fresh pork sausage, bulk, 8; Spanish pork sausage, 6; Wiener sausage, 8¼; Frankfurt sausage, ... New England ham sausage, 12; boiled cottage ham, 12; boiled boneless Rex ham, 23; boiled boneless Rex ham, smoked, 23; minced ham in sacks, 12; Douglas ham in sacks, 12.

PURE LARD—Tierces, per lb., 9¾; cases, 6 10-lb. cans, 9½; cases, 12 5-lb. cans, 9¾; cases, 20 3-lb. cans, 9¾; Leaf lard, 11; Rex lard, 11¾; Premium lard, 12¾; Silver Leaf lard, 11¾; Jewel Compound, 7½; Compound lard, 6¾; back fat, 9¼; Cotosuet, 8¼; Mission lard, 11¼; Shield lard, 12; Star lard, 13; Armour's Compound lard, 7¼.

OLIVINE—Tierces, per lb., 5¾; cases, 6 10-lb. cans 6¼; cases, 12 5-lb. cans, 6¾; cases 20 3-lb. cans, 6¾.

FAMILY FLOUR—Local patents, A1 flour, per bbl., 4.80; Globe flour, 5.00; Select California white wheat; Banquet flour, per bbl., 4.60; Towel flour, 4.60; Silver Star flour, 4.40; XXX flour, 3.90; Capitol flour, 4.80; A1 hard flour, 5.00; Aurora, 4.40; Mikado, 4.00; Trophy, 3.90; New flour, 4.60; Mayflower Souvenir, towel sacks, 4.50; Eclipse, 4.50; buckwheat flour, 100 lbs., 3.00, Eighth-bbls., 10c per bbl. higher.

CALIFORNIA AND EASTERN FLOURS—Crown flour, 4.60; Cream Leaf, first patent, Kansas, 5.00; Electric Light, first patent, Dakota, 5.40; Powerful, second patent, 5.25; Rock River rye, 5.00; Kansas whole wheat and graham, 5.00.

BAKERS' FLOUR—Globe flour, per bbl., 5.00; eastern graham 5.20; eastern whole wheat flour, 5.20. Blended wheat flours: Bakers' A1 flour, per bbl., 4.70; bakers' Magnolia flour, 4.50; Comet flour, 4.50; eastern rye, 5.00; Capitol bakers' flour, 4.70; Capitol extra bakers' flour, 4.70; Our Giant, 4.50.

POULTRY SUPPLIES—Excelsior Chick Food, per 100 lbs., 2.00; Fattening Food, 3.00; Egg Food, 1.85; Excelsior Moulting Food, 1.85; 10 and 25-lb. sacks, per 100 lbs. Chick Food, 10s, 3.25; Chick Food, 25s, 2.30; Egg Food, 25s, 2.20; Fattening Food, 10s, 3.35; Fattening Food, 25s, 3.30; Calfalfa Meal, 1.25; Blood Meal, 2.00; Millet Seed, 4.25; Charcoal, 3.00; Grits, 90; Oyster shells, cracked, 1.75; bone meal, 1.75; Beef scraps (Swift's,) 3.10; Sunflower seed, 7.00.

SUGAR—Prices are based on sacks of 100 lbs. Bbls., 10c, ½ bbls. 25c, boxes, 50c, 50-lb. sacks, 10c cwt. higher. Beet, granulated, 5.80; cane, 5.95; fruit sugar, granulated, 5.70; candy granulated, 5.80; dry granulated, fine, 5.70; dry granulated coarse, 5.70; Ext. C, 5.20; Golden C, 5.10; "D," 5.00; Magnolia "A," 5.90; tablets, ½ bbl., 6.20; tablets, boxes, 6.45; cubes, "A," crushed, 5.95; western powdered, 5.90; western conf. A, 5.70; H. & E. Crystal Dominos, 9.75.

SALT—Bales, all sizes, 1.20; Dairy, 50s, per ton, 9.50; rock, 50s, per ton, 9.25; 48 2-lb. cartons, per case, 1.35; 20 5-lb. cartons, per case, 1.20.

MOLASSES AND SYRUPS — Wogan's Jemima molasses, 3 doz. 2-lb. cans, 2.85; 2 doz., 3¼ lbs., 2.60; 1 doz., 5 lbs., 2.60; ½ doz., 10 lbs., 2.40; fancy sorghum, 2-lb. cans, 3.45; 2½ lbs., 3.30; 5 lbs., 3.10; 10 lbs., 2.90; Wogan's Cerp, 2-lb. cans, 4.55; 3 lbs., 4.40; 5 lbs., 4.35; 10 lbs., 3.75; Open Kettle syrup, 2½-lb. cans, 4.50; 5 lbs., 4.50; 10 lbs., 4.25; maple syrup, 2-lb. cans, 4.85; 3 lbs., 4.60; 5 lbs., 4.50; 10 lbs., 4.25.

HAY—No. 1 barley hay, 12.00@14.00; No. 1, 11.00@12.50; No. 1 wheat hay, 12.00@14.00; No. 2, 9.00@12.00; No. 1 plain oat hay, 13.00@14.00; No 2, 8.00@12.00; northern alfalfa, 10.00@12.00; local, 12.00@14.00.

CEREAL GOODS.

Per 100—	5 lbs.	10 lbs.	25 lbs.	50 lbs.
A1 flour	....	$3.70	....	....
Banquet flour	....	3.60	....	....
Pastry flour	....	3.60	....	....
Graham flour	....	3.40	$3.35	$2.30
Corn meal, W. & Y.	....	3.15	2.10	2.05
Whole wheat flour	....	3.15	2.10	2.05
Rye flour	....	3.50	2.45	2.40
Cracked wheat	$2.60	3.40	2.75	2.70
Farina	3.60	3.40	3.35	3.30

Wheat flakes, per case of 36 2-lb. cartons ... 3.30
Wheat flakes, per sack of 50 lbs ... 1.55
Wheat flakes, per bbl. of 25 1es., net ... 4.00

GRAIN AND FEED—Wheat, per 100 lbs., 1.65; wheat, 1.60; wheat, No. 2, 1.45; wheat, cracked, 1.85; wheat, 100-lb. sacks, 1.65; corn, 1.35; corn, Sm. Y., 1.45; cracked corn, 1.40; feed meal, 1.45; bran, heavy, 1.25; rolled barley, 1.40; oil cake meal, 2.35; cotton seed meal, 1.35; cocoanut cake, 1.55; shorts, 1.45; oats, white Oregon, 1.50; oats, red California, 1.50@1.60; eastern Kaffir corn, 1.35; K. & P. corn.

NEW YORK MARKETS.

SHARES AND MONEY.

[BY THE ASSOCIATED PRESS—A.M.]

NEW YORK, July 24.—The operating forces in the stock market, which had embarked on a movement for an advance in prices, apparently reconsidered their immediate plans today and desisted rather abruptly from their activities. It did not develop today what was the motive for the change in market tactics, but it was the general supposition that a revision of previous estimates of the importance upon the world's financial outlook of the Russian situation lay at the root of the matter. It did not appear immediately that the tone of the market had undergone an alteration, although the opening dealings showed the same response to the foreign disturbances as yesterday. Then followed a vigorous rally in response to supporting orders. It was time that an outpouring of stocks to realize gave the signal that the accumulation and support were no longer to be in order. The temporary upward spurt was attributed to the initiative of traders who aimed to follow the leadership pointed out by yesterday's action of the market. The day's principal activity was exhausted by the end of the first hour, and there was a marked shrinkage afterwards and growing apathy in speculative interest. The abrupt change wrought in the foreign exchange market by the Russian developments and the cutting-off of New York for the large gold arrivals in London were pointed to as a striking example of the indirect effects here to be apprehended from disturbed foreign markets. The New York money market was unchanged today, and call loans remained easy in spite of probable preparations for tomorrow's sale of $12,500,000 of New York City bonds. The announcement of the extent to which government funds are being deposited in banks in connection with the Panama Canal bond issue, the amount reaching $25,000,000, was reassuring on the money situation. Reports of a $5,000,000 note issue by the American Telephone Company in anticipation of subscriptions to its bond issue was regarded as evidence of the continued heavy requirements of corporations for new capital. Interest was shown in the reported sale of a stock exchange seat at $78,000, as against the preceding price of $81,000, and a high-record price above $90,000. The drop in prices was due as much to the withdrawal of demand as to any selling pressure, and there was some recovery from the bottom prices, but the closing was heavy. Bonds were heavy; total sales, par value, $1,325,000. United States 3s and new 4s advanced ⅛ per cent. on call.

New York Money Market.

NEW YORK, July 24.—Money on call, easy, 2@2½ per cent.; ruling rate, 2¼; closing bid, 2; offered, 2¼. Time loans dull and easy for short dates; 60 days, 4 per cent.; 90 days, 4¼; 6 months, 5½ per cent. Prime mercantile paper, 5¼@5¾ per cent. Sterling exchange, strong, closed easier at 4.85 1-5@4.85¼ for demand, and 4.82 1-5@4.82¼ for 60-day bills. Posted rates, 4.82½@4.83, and 4.85½@4.86. Commercial bills, 4.82. Mexican dollars, 50½. Bonds—Government, strong, railroads, heavy.

Treasury Statement.

WASHINGTON, July 24.—Today's treasury statement: Available cash balance, $171,745,127; gold coin and bullion, $99,255,927; gold certificates, $59,186,500.

Liverpool Cotton Market.

[BY PRIVATE WIRE TO FRED DORR & CO.]

LIVERPOOL, July 24.—Cotton opening—Futures quiet and steady, unchanged to one up. Cotton unchanged to 1 higher; quiet. Sales estimated 60,000 bales. Receipts, 6000; American, 5100. Futures opened quiet; American Mids, 6.03.

New York Cotton Market.

[BY PRIVATE WIRE TO FRED DORR & CO.]

NEW YORK, July 24.—The principal buying was by shorts which caused a rally of about ten points from the low level. Crop news is not altogether encouraging, but the weather outlook for the next few days is favorable with fair conditions generally forecasted. We adhere to the policy of selling particularly short interest has been greatly reduced on the break. Estimated ports 6500 bales. Weather report is slightly bullish on Texas, bearish on territories.

We note that Price has raised his estimate of the crop from 10,790,000 to 11,232,000 bales. He is headed in right direction and it won't be long before he sees 12,232,000. Mitchell and Pearson hammering. Central and eastern belt generally fair.

Following is range of prices today:

	Open.	High.	Low.	Close.
January	10.39	10.40	10.30	10.30
March	10.48	10.51	10.40	10.40
July	10.01	10.04	10.00	10.00
August	10.08	10.11	9.99	10.10
September	10.20	10.22	10.11	10.16
October	10.25	10.25	10.16	10.18
December	10.33	10.36	10.24	10.25

Closing Stocks—Actual Sales

	Sales.	High-est.	Low-est.	Clos-ing bid.
Adams Express	....	....	....	240
Amalgamated Copper	6,100	96⅞	96¼	96⅞
Am. Car & Foundry	1,000	35	34½	34⅝
Am. C. & F. pfd.	100	100⅛	100⅛	99⅝
American Cotton Oil	600	30½	30	29¾
Am. Cotton Oil pfd.	....	....	....	90
American Express	....	....	....	225
Am. Hide & L. pfd.	....	....	....	29
American Ice	7,700	63¾	61½	62¾
American Linseed Oil	....	....	....	18
Am. Linseed Oil pfd.	....	....	....	41
American Locomotive	4,400	70¼	68⅞	69⅝
Am. Locomotive pfd.	....	....	....	113
Am. Smelting & Ref.	13,200	146⅞	144⅝	144⅞
Am. S. & R. pfd.	....	....	....	116
Am. Sugar Refining	6,200	135¼	133¼	133⅝
Am. Tobacco, pfd. cer.	200	99⅝	99½	99⅝
Anaconda Mining Co.	33,000	248½	242½	244
Atchison	5,800	89	88⅛	88⅛
Atchison pfd	200	99⅛	99⅛	99⅛
Atlantic Coast Line	....	....	....	135½
Baltimore & Ohio	6,700	117⅜	116⅝	116⅝
B. & O. pfd.	....	....	....	92
Brooklyn Rapid Transit	53,300	76	73⅞	74⅝
Canadian Pacific	26,700	161⅛	159⅝	160
Central of New Jersey	100	222	222	220
Chesapeake & Ohio	....	....	....	55¼
Chicago Great Western	300	17	17	17
Chicago & N. W.	100	197⅛	197⅛	194
Chicago, M. & St. Paul	53,600	180⅝	178	178
Chicago Ter. & Trans.	200	13	13	12
Chicago T. & T. pfd.	....	....	....	26
C., C., C. & St. Louis	....	....	....	91
Colorado Fuel & Iron	13,300	49⅝	47⅜	48
Colorado & Southern	300	34¼	34	34
Colo. & So. 1st pfd.	....	....	....	68
Colo. & So. 2nd pfd.	400	49⅜	49¼	49
Consolidated Gas	....	....	....	140
Corn Products	100	18⅜	18⅜	18¼
Corn Products pfd.	....	....	....	76⅝
Delaware & Hudson	1,000	212½	210¼	211
Del., Lack. & Western	....	....	....	500
Denver & Rio Grande	1,100	40⅝	40	34¼
D. & R. G. pfd.	....	....	....	82½
Distillers' Securities	400	57	56⅝	56⅝
Erie	13,300	41⅝	40⅝	40⅝
Erie 1st pfd.	1,100	77⅛	77	76⅝
Erie 2nd pfd.	....	....	....	68⅝
General Electric	1,300	165	164	164
Hocking Valley	....	....	....	132½
Illinois Central	....	....	....	178
International Paper	....	....	....	17¼
Int'l Paper pfd.	....	....	....	83
International Pump	2,400	46	45¼	45
Int'l Pump pfd.	200	84⅝	83⅝	83
Iowa Central	....	....	....	25¼
Iowa Central pfd.	....	....	....	51
Kansas City Southern	....	....	....	23½
K. C. Southern pfd.	....	....	....	51
Louisville & Nashville	1,700	141¼	139½	139⅝
Mexican Central	300	20	20	20
Minn. & St. Louis	200	65½	65¼	64
M., St. P. & S. Ste. M.	600	153	151⅞	157
Minn., St. Paul pfd.	....	....	....	169
Missouri Pacific	1,400	91⅛	90⅝	90⅝
Missouri, Kan. & Texas	2,200	33¼	32⅝	32⅞
M., K. & T. pfd.	1,200	67¼	65½	66¼
National Lead	1,700	74⅝	74	73⅞
Nat'l Ry. of Mex. pfd.	....	....	....	39⅛
New York Central	1,200	133¼	131⅝	132
N. Y., Ontario & W.	600	46	45½	45¼
Norfolk & Western	1,100	87⅛	87	87
N. & W. pfd.	....	....	....	90
North American	....	....	....	96
Pacific Mail	1,000	34⅞	34	34¼
Pennsylvania	17,800	127⅜	126⅞	126⅞
People's Gas	800	90	89¼	89⅛
P., C., C. & St. Louis	....	....	....	79
Pressed Steel Car	1,400	45½	44⅝	45¼
Pressed Steel Car pfd.	....	....	....	97
Pullman Palace Car	....	....	....	222
Reading	71,600	126⅛	123⅞	124
Reading 1st pfd.	....	....	....	93
Reading 2nd pfd.	....	....	....	95
Republic Steel	700	26	25¾	25¼
Republic Steel pfd.	200	95	95	94⅝
Rock Island Co.	900	24	23⅝	23⅝
Rock Island Co. pfd.	100	62	62	62
St. L. & S. F. 2nd pfd.	....	....	....	42½
St. Louis, S. W.	....	....	....	21
St. Louis, S. W. pfd.	100	50⅝	50⅝	50¼
Southern Pacific	57,900	72	70	71⅛
Southern Pacific pfd.	....	....	....	116⅝
Southern Railway	12,100	34⅞	34¼	34⅛
So. Railway pfd.	500	98⅝	98¼	98⅛
Tenn. Coal & Iron	100	151	151	150
Texas & Pacific	200	31⅛	31	30⅞
Toledo, St. L. & W.	100	27⅝	27⅝	27½
T., St. L. & W. pfd.	300	47	46⅞	46
Union Pacific	56,100	147⅝	146⅛	145⅝
Union Pacific pfd.	....	....	....	90½
United States Express	....	....	....	125
United States Realty	....	....	....	75¼
United States Rubber	600	43⅝	42⅝	42⅝
U. S. Rubber pfd.	100	106⅛	106⅛	106
United States Steel	47,700	35⅛	35	35
U. S. Steel pfd.	13,300	103⅝	102⅝	103
Va. Carolina Chemical	100	34⅞	34⅞	33
Va. Carolina Chem. pfd.	....	....	....	107⅛
Wabash	100	19	19	18⅝
Wabash pfd	600	45⅝	45¼	44⅝
Wells-Fargo Express	....	....	....	280
Westinghouse Electric	100	154	154	153
Western Union	....	....	....	91¾
Wheeling & Lake Erie	....	....	....	17¼
Wisconsin Central	....	....	....	22
Wisconsin Central pfd.	....	....	....	45
Northern Pacific	3,700	202⅞	199	200
Central Leather	200	36⅝	36¼	36⅜
Central Leather pfd.	300	101⅝	101⅝	101⅝
Schloss Sheffield Steel	400	72⅝	71⅛	71
Great Northern pfd.	3,200	294	290	290
Inter-Metropolitan	300	37	36⅝	36⅝
Inter-Metro. pfd	500	76½	75⅞	75⅞

Total sales for day......612,700

Bond List.

U. S. R. 2s reg.	104	Japan 6s, 2nd Ser.	95⅞
U. S. R. 2s coup.	104	Japan 4½s, certif.	94¼
U. S. 3s reg.	103	Jap. 4½s, 2nd Ser.	90⅞
U. S. 3s coup.	103⅞	L. & N. Un. 4s.	100½
U. S. old 4s reg.	103	Man. Con. G. 4s.	101¼
U. S. old 4s coup.	103	Mex. Central 4s.	75½
U. S. n. 4s reg.	129½	Mex. C. 1st Inc.	18
U. S. n. 4s coup.	130	M. & St. L. 4s.	94
Am. Tobacco 4s.	77½	M., K. & T. 4s.	99⅝
Am. Tobacco 6s.	112⅝	M., K. & T. 2nds	88½
Atchison, Gen. 4s.	100⅞	Mex. Nat'l Ry. 4s	84½
Atchison, Adj. 4s.	94⅝	N. Y. C. G. 3½s.	93¼
Atlantic C. L. 4s.	93⅞	N. J. C. Gen. 5s.	125
B. & O. 4s.	102⅝	N. P. 4s.	103⅞
B. & O. 3½s.	93⅝	N. P. 3s.	76
B. R. T. cv. 4s.	94	N. & W. Con. 4s.	100⅝
Cen. of Ga. 5s.	11	Oregon S. L. 4s.	94⅞
C. of Ga. 1st Inc.	96	Pa. Conv. 3½s.	96⅛
C. of Ga. 2nd Inc.	89⅛	Reading Gen. 4s.	100
C. of Ga. 3d Inc.	87	St. L. & I. M. 5s.	114¼
C. & O. 4½s.	107⅞	St. L. & S. F. 4s.	82⅝
C. & A. 3½s.	76⅝	St. L., S. W. 4s.	75
C., B. & Q. n. 4s.	97⅝	Seaboard A. L. 4s.	86⅛
C., R. I. & P. 4s.	76⅝	So. Pacific 4s.	91¼
C., R. I. & P. 5s.	90⅝	S. P. 1st 4s cer.	94⅞
C. C. C. & St. L.	101½	So. Railway 5s.	116⅛
Colo. Ind. 5s, A.	96⅝	T. & P. 1sts.	118½
Colo. Ind. 5s, B.	76	T. St. L. & W. 4s.	91¼
Colo. Midland 4s.	73	Union Pacific 4s.	103⅛
Colo. & So. 4s.	94	U. S. Steel 2nd 5s	98
Cuba 5s	106	Wabash 1sts	114¼
D. & R. G. 4s.	100½	Wabash Deb. B.	79
Distillers' Sec. 5s.	85	Western Md. 4s.	85⅝
Erie prior lien 4s.	100⅛	W. & L. E. 4s.	89¼
Erie Gen. 4s.	90⅛	Wis. Central 4s.	89⅛
Hock. Val. 4½s.	105⅝	Japan 4s, certif.	89⅛
Japan 6s	99⅞		

Boston Stocks and Bonds.

Money—		Greene Con	20¼@20¾
Call loans	3½@4½	U. S. Steel	35
Time loans	5½	U. S. Steel pfd.	103
Bonds—		West'house Com.	76
Atchison, Adj. 4s.	94	Mining—	
Atchison 4s	101⅛	Adventure	5¼
Mex. Central 4s.	73	Allouez	32
Railroads—		Amalgamated	96⅛
Atchison	88⅛	Atlantic	14
Atchison pfd	99⅛	Bingham	27
Boston & Albany	244	C. & Hecla	680@685
Boston & Maine	169	Centennial	21
Boston Elevated	150	Copper Range	70
Fitchburg pfd	139	Daly West	16⅝
Mexican Central	19⅞	Franklin	15⅝
N. Y. N. H. & H.	193⅛	Granby	10⅞
Pere Marquette	53	Isle Royale	20⅞
Union Pacific	146⅛	Mass. Mining	6⅞
Miscellaneous—		Michigan	12⅞
Am. Arge. Chem.	20⅛	Mohawk	61
A. A. Chem. pfd.	92	Mont. Coal & C.	2⅝
Am. Pneu. Tube	15	Old Dominion	37
Am. Sugar	133⅝	Osceola	101
Am. Sugar pfd.	133	Parrot	25
Am. Tel. & Tel.	130⅛	Quincy	83
Am. Woolen	33⅝	Shannon	9¼
Am. Woolen pfd.	102⅛	Tamarack	94
Ed. Electric Illu.	237½	Trinity	8
Mass. Electric	19	United Copper	61
Mass. Elec. pfd.	68	U. S. Mining	53⅝
Mass. Gas	56⅝	U. S. Oil	9
United Fruit	109	Utah	53⅝
U. Shoe Mach.	78½	Victoria	6
U. Shoe M. pfd.	29⅝	Winona	4⅝
North Butte	84½	Wolverine	142

New York Metal Market.

NEW YORK, July 24.—There was a further advance in the London tin market, spot closing at £171 2s 6d, and futures at £170 12s 6d. Locally, the market was firm and higher, but prices are still said to be under a normal parity. Spot is quoted at 37.40@37.50. Copper was 2½ to 5s higher in the London market with spot quoted at £81 10s and futures at £80 10s. Locally, the market was dull and nominally unchanged. Lead and spelter were unchanged in both markets. Locally, the iron market was higher.

GENERAL EASTERN MARKETS. GRAIN, FRUIT AND PRODUCE.

[BY THE ASSOCIATED PRESS—P.M.]

CHICAGO, July 24.—The wheat market today opened steady and unchanged, chiefly because of the uncertainty regarding future shipments from Russia and light offerings. After prices had advanced about halfcent, reports were received from North Dakota declaring that the crop in the northern part of that State would be 30 per cent. less than last year. Other reports were less pessimistic, but declared that the crop undoubtedly had suffered damage. It was also declared that rust in considerable quantities had made its appearance in Manitoba. A letter from an English statistician declared that importing countries would buy at least 200,000,000 bushels of wheat this fall from the United States. Against these bullish advices, which held the market very stiff, were the large local receipts which exerted a strong influence in checking the upward movement. The close, however, was firm. September opened at 76½, sold between 76½ and 77¼, and closed at 76⅞@77, which was ⅛ to ½ higher than yesterday. Dry-weather reports from Illinois, Indiana and Missouri caused active covering by shorts, and resulted in a firm corn market throughout the session. September closed firm and ⅝ higher, at 51. The oats market ruled firm in sympathy with corn, and on small receipts and some reports of crop damage. September closed ⅜ to ⅞ higher, at 33⅝@33¾. The provision market was dull but firm. Lard and ribs closed higher, and pork was steady and unchanged. Hogs were in small supply, and 5c higher. At the close, September pork was unchanged, and lard and ribs were each 2½@5 higher.

The leading futures closed as follows:

	Closing.
Wheat, No. 2—	
July	75⅞
September	76⅞@77
December	79¼
Corn, No. 2—	
July	51¼
September	51
May	48⅝
Oats, No. 2—	
July	34½
September	33⅝@33¾
December	34⅝
May	36⅝

Cash quotations were as follows: No. 2 spring wheat, 77@78; No. 3, 74@77; No. 2 red, 77⅞@78; No. 2 corn, 51⅞@52; No. 2 yellow, 52@52½; No. 2 oats, 34⅛; No. 2 white, 37; No. 3 white, 33½@37; No. 2 rye, 59@60; good feeding barley, 40; fair to choice malting, 43@50; No. 1 flax seed, 1.06½; No. 1 northwestern, 1.09½; prime timothy seed, 4.00; clover, contract grades, 11.25; short ribs, sides (loose,) 9.25@9.30; mess pork, per bbl., 19.25; lard, per 100 lbs., 8.90; short clear sides (boxed,) 9.75@9.87½; whisky, basis of high wines, 1.29.

Grain Movements.

Articles—	Receipts.	Shipments.
Flour, barrels	29,200	21,100
Wheat, bushels	653,400	879,000
Corn, "	280,700	174,800
Oats, "	198,100	171,800
Rye, "	3,000	2,000
Barley, "	16,500	1,000

Boston Wool Market.

BOSTON, July 24.—There is an improved tone in evidence in the wool market. Although the woolen mills are not yet large buyers, they are showing much more interest than for some months. Most of the trade for the week has been by the worsted manufacturers. Pulled wools are in steady demand. Medium territories have had the call. Foreign grades are steady. The territory quotations are—Idaho—Fine, 23@24; heavy fine, 19@20; fine medium, 23@24; medium, 26@27; low medium, 26@27. Wyoming—Fine, 22@23; heavy fine, 19@20; fine medium, 22@23; medium, 27@28; low medium, 27@28. Utah and Nevada—Fine, 23@25; heavy fine, 19@20; fine medium, 23@25; medium, 27@28; low medium, 27@28. Montana—Fine choice, 25@26; fine average, 23@24; fine medium choice, 25@26; average, 23@24; staple, 27@28; medium choice, 27@28.

California Dried Fruits.

NEW YORK, July 24.—The market for evaporated apples shows no fresh feature, spot prices being maintained, owing to the late supplies; prime 11@11¼; choice, 11¼@11¾; fancy, 12. Prunes are quiet, but firm on spot, with quotations ranging from 7½@8¾. Apricots continue nominal, so far as the spot situation is concerned, with fancy about the only grade available at the moment, and quoted at 15¾. Peaches are unchanged; choice, 10¾@11; extra choice, 11¼@11½; fancy, 11¾@12; extra fancy, 12@12½. Raisins are firm, with loose muscatels quoted at 4¾@7; seeded raisins, 6@8; London layers, 1.65@1.70, nominal.

Chicago Live Stock Market.

CHICAGO, July 24.—Cattle—Receipts, 4000; market, steady; beeves, 4.00@6.40; cows and heifers, 1.25@5.25; stockers and feeders, 2.50@4.25; Texans, 4.25@5.20; calves, 4.75@6.75. Hogs—Receipts, 42,000; tomorrow, 28,000; strong to 5c higher; mixed and butchers, 6.45@6.92½; good heavy, 6.50@6.90; rough heavy, 6.10@6.45; light, 6.55@6.95; pigs, 5.75@6.75; bulk of sales, 6.60@6.85. Sheep—Receipts, 18,000; market, weak. Sheep, 2.90@6.50; lambs, 4.75@7.70.

New York General Market.

NEW YORK, July 24.—Wheat, spot, firm; options ½ to ⅝ higher; July 83¾; September, 83⅝; December, 85⅝; May, 88. Hops, firm; hides, steady; wool, quiet; petroleum, firm. Coffee—Spot Rio, firm; mild, steady; futures, 10 to 15 points higher; July, 6.50@6.65; September, 6.65@7.05; December, 6.85@6.95; January, 6.95; March, 7.05@7.10; May, 7.20@7.25; June, 7.25.

Chicago Closing Figures.

CHICAGO, July 24.—Close: Wheat—July, 75⅞; September, 76⅞@77. Corn—July, 51¼; September, 51. Oats—July, 34½; September, 34⅝@34¾. Rye—September, 58½@59. Barley, clover and flax, nothing doing. Timothy—September, 4.30@4.35.

Dairy Market.

CHICAGO, July 24.—On the Produce Exchange today the butter market was steady; creamery, 15@19½; dairy, 15@17½; eggs, firm at mark, cases included, 12@15; firsts, 15; prime firsts, 16½; extras, 18½; cheese, firm, 11@12½.

Boston Wool Market.

BOSTON, July 24.—The wool market shows an improved tone, and merchants are hopeful for the future. A factor in the better condition is the good reports from the yarn and fabric manufacturers.

New York Sugar Market.

NEW YORK, July 24.—Sugar—Raw, steady; fair refining, 3¼; centrifugal, 96 test, 3¾; molasses sugar, 3; refined, steady; crushed, 5.50; powdered, 4.90; granulated, 4.80. Coffee, quiet; No. 7 Rio, 8.

Callboard Sales.

SAN FRANCISCO, July 24.—Wheat, quiet but firm; December, 1.31½; cash, 1.32⅛. Barley, steady; December, 1.00⅛; cash, 1.02½. Corn, easy; large yellow, 1.42½@1.45.

New York Cotton Futures.

NEW YORK, July 24.—Cotton—Futures opened at an advance of 3 to 4 points, and closed steady at unchanged prices to a net decline of 5 points.

Greene Consolidated at Boston.

BOSTON, July 24.—[Exclusive Dispatch.] Green Consolidated opened, 20½; closed, 20¼; Arizona Commercial opened, 37; closed, 36@37.

St. Louis Wool Market.

ST. LOUIS (Mo.) July 24.—Wool, steady; Territory and western mediums, 22@28; fine medium, 16@20; fine, 14@17.

New York Cotton Market.

NEW YORK, July 24.—Cotton—Spot closed quiet; middling uplands, 10.91; middling gulf, 11.15. Sales 97 bales.

Liverpool Grain.

LIVERPOOL, July 24.—Close: Wheat—July, 6s 7¼d; September, 6s 6⅜d; December, 6s, 7⅛d.

Tacoma Wheat Market.

TACOMA, July 24.—Wheat, unchanged; export bluestem, 73; club, 71; red, 68.

Portland Wheat Market.

PORTLAND, July 24.—Wheat—Club, 70; bluestem, 72; red, 68; valley, 71.

Oil Transactions.

OIL CITY (Pa.) July 24.—Credit balances, 1.64.

SAN FRANCISCO MARKETS. FRUIT, GRAIN AND PRODUCE.

[BY THE ASSOCIATED PRESS—A.M.]

SAN FRANCISCO, July 23.—Fruits—Fancy apples, 1.25; common, 60; crab apples, 75.

Berries—Strawberries, 4.00@6.00; blackberries, 2.50@4.00; raspberries, 8.00@10.00.

Pears—Common, 60; fancy, 75; Bartlett, 1.00@1.25.

Peaches—Common, 50; fancy, 75.

Plums—Common, 50; fancy, 1.00.

Oranges—Navels, 1.75@4.00; Valencia, 1.75@3.50.

Lemons—Common California, 1.50@2.25; good to choice, 3.00@3.50; fancy, 3.75@4.25.

Melons—Watermelons, 1.30@4.00; fancy cantaloupes, 2.00; common, 1.25.

Tropical fruits—Bananas, 75@1.75; pineapples, 1.50@4.00.

Beans—Pink, 1.85@2.00; lima, 4.00@4.15; small white, 3.25@3.40; large white, 2.25@2.70.

Potatoes—Early Rose, 70@80; River Burbanks, 75@95; Salinas Burbanks, 1.40@1.60.

Onions—Silver skin, 90@1.10.

Various—Green peas, 1.25@1.50; string beans, 2@2½; egg-plant, 75@1.85; green peppers, 8@10; tomatoes, 1.00@1.25; summer squash, 35@50; rhubarb, 50; garlic, 2@3½; cucumbers, 50@65.

Butter—Fancy creamery, 22; seconds, 19; fancy dairy, 20; seconds, 18½.

Cheese—Eastern, 16½; young America, 13; western, 15.

Eggs—Ranch, 22½; store, 17½; duck, 19.

Poultry—Roosters, old, 3.50@4.00; roosters, young, 4.50@5.00; broilers, small, 2.00@2.50; broilers, large, 3.00; fryers, 3.00@3.50; hens, 4.00@7.00; pigeons, young, 1.25.

Flour—Family extras, 4.65@5.10; bakers' extras, 4.30@4.60; Oregon and Washington, 3.75@4.25.

Wheat—Shipping, 1.30@1.32½; milling, 1.32½@1.45.

Barley—Feed, 97½@1.02½; brewing, 1.02½@1.05.

Oats—Red, 1.15@1.40.

Millstuffs—Middlings, 26.00@28.00; mixed feed, 21.00@23.50; rolled barley, 23.00@24.00; oatmeal, 4.50@4.75; oat groats, 4.75; rolled oats, 7.00@8.00.

Hay—Wheat, 13.00@17.50; wheat and oat, 10.00@12.00; oat, wild, 8.00@11.50; oat, tame, 9.00@12.50; alfalfa, 7.00@10.00; straw, 30@50.

Receipts—Flour, 8380; barley, 4193; oats, 1161; beans, 2964; potatoes, 4253; onions, 464; bran, 174; middlings, 10; hay, 363; straw, 10; hides, 575; wine, 11,800.

San Francisco Mining Stocks.

SAN FRANCISCO, July 24.—The official closing quotations for mining stocks today were as follows:

Alta	1	Julia	6
Alpha Con	9	Justice	4
Andes	8	Mexican	72
Belcher	23	Occidental Con	74
Best & Belcher	70	Ophir	350
Caledonia	25	Overman	11
Challenge Con	12	Savage	60
Chollar	11	Scorpion	7
Confidence	55	Seg Belcher	3
Con. Cal. & Va.	90	Sierra Nevada	21
Crown Point	10	Silver Hill	81
Exchequer	43	Union Con	24
Gould & Curry	7	Utah Con	4
Hale & Norcross	90	Yellow Jacket	8

Nevada Mining Stocks.

SAN FRANCISCO, July 24.—[Exclusive Dispatch.] Tonopah—Belmont, 5.12; Cashboy, 15; Golden Anchor, 54; Home, 15; Jim Butler, 1.10; McNamara, 75; Midway, 2.15; Montana, 2.82; North Star, 44; Ohio, 27. Goldfield—Adams, 5; Atlanta, 17; Dixie, 7; Goldfield Mining, 33; Jumbo, 1.06; Kendall, 50; Mohawk, 1.75; Redtop, 1.12; Sandstorm, 49; St. Ives, 40. Manhattan—Manhattan Broncho, 10; Manhattan common, 72; Cowboy, 7; Manhattan Dexter, 45; Manhattan Little Joe, 4; Manhattan Mining, 8; Mustang, 13; Pine Nut, 19. Bullfrog—Bullfrog Mining, 36; Bullfrog National Bank, 39; Eclipse, 80; Gold Bar, 1.00; Original Bullfrog, 13; Steinway, 28; Tramp, 1.17.

Drafts and Silver.

SAN FRANCISCO, July 24.—Silver bars, 64⅞; Mexican dollars, 52; drafts, sight, 2½; drafts, telegraph, 5.

Mr. Samuels: Hellup! Hellup! Yaky, hellup me get in dese clodings. It is starting to rain and I can see dem shrink.

Yaky: Nefer mind, vader. Let some of der suits shrink. We are yust out of boys' clothing.—[London Journal.

GERMAN AMERICAN SAVINGS BANK 4%

Economy and want seldom travel hand in hand.

Four per cent. interest paid on your Savings at this Bank.

Remember that systematic saving is the most important link in the great chain of success.

Let us help you to save TODAY.

GERMAN AMERICAN SAVINGS BANK
223 SOUTH SPRING STREET
BRANCH: MAIN AND FIRST STS.

SAVINGS BANKS.

4% Paid on Term and 3% on Ordinary Savings Deposits
Loans on Real Estate.

German-American SavingsBank, 223 South Spring St., Corner Main and 1st Sts. (Branch). Capital and Surplus, $800,000.00. Total Resources, $10,000,000.00.

Security Savings Bank, N. E. cor. 4th and Spring, Herman W. Hellman Bldg. Capital and Surplus, $700,000.00. Total Assets, $16,000,000.00.

So. California Savings Bank, S. E. cor. 4th and Spring, Braly Building. Wm. G. Kerckoff, Pres. A. H. Braly, Vice-Pres. W. D. Woolwine, V.-Pres. Chas. H. Toll, Cashier.

20% Investment

We offer the 7 per cent Preferred Stock of the Beacon Shoe Co. with every dollar, we give 40 per cent of Common Stock. Only $[illegible] remains of the entire capitalization of $200,000.00.

For particulars write or call on

G. R. HARRIS
313 So. Spring St. Los Angeles, Cal.

THE OLDEST SAVINGS BANK IN SO. CAL.

Open a Savings Account

If only with one dollar, put in something of your earnings each week and watch how these deposits and the compound interest makes the money grow.

3% ON ORDINARY SAVINGS ACCTS. 4% ON TERM DEPOSITS

Assets, $8,000,000. 30,500 depositors.

SOUTHERN CALIFORNIA SAVINGS BANK
UNION TRUST BLDG., S. E. COR. FOURTH AND SPRING

OPEN ACCOUNT

SAVE

YOUR DOLLARS will be willing workers if you place them here.
4 per cent. on Term Deposits
3 per cent. on Ordinary Accounts
Safety deposit boxes $2 per year. No interest on commercial accounts. Courtesy and promptness.

State Bank and Trust Co.
Bryson Block, N. W. Cor. Second and Spring Sts.

Mercantile Trust and Savings Bank . . .
540 SO. BROADWAY

Secure Interest on Your Bank Account

MONEY TO LOAN ON APPROVED REAL ESTATE

J. A. Graves
W. Jarvis Barlow
H. F. Stewart
Philip Kitchin

Phones—Sunset Main 6315, Home 6[illegible]

The Providential Mutual Building & Loan Ass'n
Money to Loan on Improved Property or for Building

DIRECTORS:
L. W. BLINN, L. J. CHRISTOPHER, F. BON[illegible]
DR. WM. BABCOCK, H. W. HELLMAN, E. A. WI[illegible]
NILES PEASE, J. M. HUNTER, Secretary.
135 SOUTH BROADWAY, LOS ANGELES, CALIFORNIA

The American Savings Bank — Southwest Corner Second and Broadway.
4 per cent. paid on Term Deposits. 3 per cent. on Ordinary Deposits.
Closed Saturday Evenings Until October 1st. Money to Loan on Real Estate.
STRONGEST SAVINGS BANK IN SOUTHERN CALIFORNIA.
Largest Capital in proportion to deposits of any Savings Bank with $1,000,000.00 Assets.

New York San Francisco
E. F. Hutton & Co.
Bankers
112 West Third Street
Los Angeles

MEMBERS
NEW YORK STOCK EXCHANGE
NEW YORK COTTON EXCHANGE
NEW YORK COFFEE EXCHANGE
CHICAGO BOARD OF TRADE

Private Wire to Chicago and New York
RICHARD E. MULCAHY, Mgr.

Fred Dorr
BROKER
304-306 South Broadway
MEMBER
N. Y. Stock Exchange
N. Y. Cotton Exchange
Chicago Board of Trade

CORRESPONDENTS
Dick Bros. & Co. New York
The Only Private Wire on the Coast
Reference, American National Bank

Joseph Ball Company
All Stocks and Bonds Bought and Sold
Members Los Angeles Stock Exchange
Ground Floor Homer Laughlin Bldg.
Home Ex. 656 Sunset Main [illegible]

Marconi Certificates
$7.00 EACH
Small monthly payments accepted; write for prospectus and terms.
OWENS & CO.
320-322 Laughlin Bldg.

DAILY REPORT OF ORANGE MARKETS.

[BY DIRECT WIRE TO THE TIMES.]

NEW YORK, July 24.—[Exclusive Dispatch.] Three cars were sold at auction here today. The market is very strong. The weather is favorable.

VALENCIAS.

Averages.

Old Mission, C. C. Chapman $6.00
Golden Eagle, std., C. C. Chapman 4.80
Redlands, fcy, C. C. U., Redlands 4.60
Ontario, std, S. T. Cx 4.35

ST. MICHAELS.

Old Mission, C. C. Chapman 4.40
Golden Eagle, std, C. C. Chapman 2.65

Shipments of Citrus Fruit.

Shipments of citrus fruits from Southern California for July 22 and 23 consisted of 18 cars of oranges and 15 cars of lemons. This makes a total for the season to date of 24,263 cars, of which 3179 cars were lemons. For the same period last season, 23,164 cars were shipped, of which 3457 cars were lemons.

SHIPPING.

PORT SAN PEDRO. LOS ANGELES.

ARRIVED—TUESDAY, JULY 24.

Schr Comet, Capt. Lembke, for Gray's Harbor, in ballast.

SAILED—TUESDAY, JULY 24.

IN PORT—TUESDAY, JULY 24.

Schr Acme, Crescent wharf.
Schr El Aguador, S. P. wharf.
Schr Ethel Lizabeth, S. P. wharf.
Schr Cabrillo, Banning wharf.
Schr Portland, Salt Lake wharf.
Schr Robert Searles, S. P. wharf.
Schr Minnie A. Caine, S. P. wharf.
Schr Mahukona, So. Cal. wharf.
Schr Henry Villard, E. K. Wood wharf.
Schr W. H. Smith, Salt Lake wharf.
Schr Lucy, S. P. wharf.
Schr Victor, S. P. L. Co. wharf.
Schr H. D. Bendixen, Kerckhoff-Cuzner wharf.
Schr Eldorado, E. K. Wood wharf.
Schr James R. Bruce, Kerckhoff-Cuzner wharf.
Schr Endeavor, at Salt Lake wharf.
Schr Alvena, S. P.-L. Co. wharf.
Schr Eric, Crescent wharf.

TO LEAVE—WEDNESDAY, JULY 25.

Schr Robert Searles, Capt. Pitts, for Ballast.
Schr Mahukona, Capt. Marstera, for Harbor, in ballast.
Schr Minnie A. Caine, Capt. Olsen, for ballast.
Schr Comet, Capt. Lemple, for Gray's Harbor, in ballast.
Schr Lucy, Capt. Peterson, for Umpqua in ballast.

DUE AT THIS PORT.

Schr Roanoke, from Portland, via San Francisco and way ports.
Schr Lizzie C. Crocker, from Everett.
Schr Columbia, J. M. Griffith, from Fort Hadlock.
Schr C. S. Holmes, from Olympia.
Schr G. W. Watson, from Aberdeen.
Schr McLaurin, from Bellingham.
Schr Lizzie Prien, from Bandon.

The passenger steamer Cabrillo makes daily trips to Santa Catalina Island and return.

FLEET OF "MOSQUITO" FLEET.

ARRIVED—TUESDAY, JULY 24.

Str Alpha, Fashion, Orient and Nellie, from San Pedro, with passengers.
Str Alpha, Capt. Young, with sardines for Pacific Fish Company.
Str Santa Columbia, Borelch, and Victoria from Coos Bay for local wholesalers.

SAILED.

Str Alpha, Fashion, Orient, San Diego and way Long Beach with passengers.
Str Alpha, Capt. Young, for fishing

Steamboats for fishing banks, and returning with fish for local wholesalers.

TIDE TABLE FOR SAN PEDRO.

	High.	Low.
Wed., July 25.....	12:10 p.m.	5:31 a.m.
	11:38 p.m.	6:30 p.m.
Thu., " 26.....	12:54 p.m.	6:12 a.m.
		7:23 p.m.
Fri., " 27.....	0:23 a.m.	6:44 a.m.
	1:48 p.m.	7:44 p.m.
Sat., July 28.....	1:33 a.m.	7:55 a.m.
	2:44 p.m.	9:20 p.m.
Sun., " 29.....	3:34 a.m.	8:39 a.m.
	3:49 p.m.	10:32 p.m.
Mon., " 30.....	5:20 a.m.	10:10 a.m.
	4:58 p.m.	
Tue., " 31.....	6:28 a.m.	0:59 a.m.
	1:34 p.m.	11:21 a.m.
Wed., Aug. 1.....	7:38 a.m.	1:04 a.m.
	6:48 p.m.	12:21 p.m.

PORT ITEMS.

Clear at 5 a.m.; wind southwest, 14 miles.

The lumber, which is loading a lumber schooner for San Pedro, was damaged by fire yesterday.

The steel and steel steamer Roanoke, which has cleared from Portland for San Francisco and Eureka.

AT LOS ANGELES.

ARRIVED—TUESDAY, JULY 24.

Schr Comet, from Fort Bragg.

SAILED—TUESDAY, JULY 24.

VESSELS IN PORT TUESDAY.

Ship Ville de Mulhouse, Capt. Bony, for Antwerp.

VESSELS FROM FOREIGN PORTS.

Ship Lorlgara, Capt. Witt, 82 days out from Antwerp.

Ship Loraine, Capt. Williams, 73 days out from Melbourne.

Ship Glenalvon, Capt. Henderson, 62 days out from Newcastle.

Ship Agnes Blum, Capt. Guelnala, from Melbourne.

Ship Nederland, 23 days out from Antwerp.

REAL ESTATE RECORD.

RECENT TRANSFERS.

TUESDAY, July 24, 1906.

Bowen Company to J E Schmidt, lots 7 and 8, block B, Temple Street Villa tract, $10.

Same to J Pattison, lots 6, 9, 10, 15, 16 and 17, block 8, Elysian Heights tract, $10.

Pacific Trust and Title Company of ofa Angeles to H Lampe, lot 34, Robert Marsh & Co's Home tract, $10.

Title Insurance and Trust Company to J B Lankershim, lot 362, Fourth Street rBidge tract, $10.

Same to M Freeman, part section 14, T 1 S, R 14 W, $100.

Same to G W Curtis, lot 29, Arcadia Park, $10.

Same to J C Reinhard, lot 49, Croake & McCann's Gem of Hollywood tract, $10.

Same to Mrs. M. Mix, lot 23, Harry L. Titus' Florence Place tract, $250.

Same to Charles D Ewan, lot 16, block 2, subdivision of lots 31 and 32, Hellman's subdivision of lot 2, $200.

Same to J M Barnes, lot 22, block 5, Hollenbeck & Wells tract, $10.

Same to Pemberton Land Co, lot 41, block 1, Owen's resubdivision of Rosedale tract, $10.

Same to L J Pemberton, lot 24, Harrington tract, $10.

Same to T Ross, lot 4, Park Bluff, $10.

Same to M Maynard, lots 7 and 8, block 2, subdivision of Rancho Providencia tract, $10.

Same to E H Gammon, portion of lot 32, of Northern Rancho, $200.

Same to J F Conroy, portion of lot 114, Rancho Land and Water Company's subdivision of east 12.65 acres of south end of Ex-Mission of San Fernando, $10.

Same to M M Fisher, lot 24, block 23, Bell tract, $10.

Same to Wilmington Improvement Company, lot 13, block N 7, Wilmington, $10.

Same to Realty Company to M D Lattimer, lot 7, Mariner's East Hollywood Jewel tract, $10.

Same to Mrs M Sigman, part lot 22, Hamilton's Bell tract, $100.

Same to O Connolly, lot 4, of Palmdale, $10.

Same to F Nirk, lot Q, of block 3, Ocean Park, $10.

Same to M M Coombs, lot 4, block 30, Beach townsite, $10.

Same to J F Johnson, Jr., lots 76, 77, 78, Harbert & Butterworth's Adams tract, $10.

Same to G J Hoffman, lots 4 and 5, block 2, Bellevue Beach, $10.

Same to W P Stone, lot 13, of Owen tract, $10.

Same to J Burgis, lot 1, block B, Hunt & Rust's subdivision of lots 1 and 2, block 7, Pickering Land and Water Company's subdivision of John M. Griffith's tract, $10.

Same to R L Mead, lot 2, block 24, Boyle Heights, $10.

Same to E Johnson, lot 2, block F, Bell tract, $10.

Same to Long Beach Amusement Company, part of Ocean Front of Long Beach, $10.

Same to A Weber, lots 1, 2 and 3, block 4, Lanterman's subdivision of Rancho Los Cerritos, $10.

Same to J C Littlepage, part Rancho Los Cerritos, $10.

Same to W A Folsom, lot 20, block 2, Bell tract, $10.

Same to C H Davis, lots 14, 17, 19 and 20, block 2, Bell tract, $10.

Same to J Burbank, lot 5, block 27, Bell tract, $10.

Same to Realty and Trust Company to J F Sargent, lots 1 to 5, inclusive, Sargent Boulevard tract, $10.

Same to Pacific Trust and Title Company to E J Baldwin, lot 12, John C Anderson's Walnut Grove tract, $10.

Same to W H Young, lot 32, Brokaw Park, $10.

Same to W Chapman to H T Hazard, lots 4, 18 to 21, blk 39, and lots 4, 5, 17, 18, 19, blk 62, Nadeau's East Side add, $10.

Same to H Johnson to T N Newell, lot, 103, Hollywood Park Place, $10.

Conservative Realty Co to H R Stephens, lots 41 and 42, blk B, Burbhard Home trt, $10.

M L Ferry to B F Taylor, part lot 2, blk 2, replat of So Pasadena, $125.

Same to B F Taylor, part lots 3 and 4, blk 2, replat of same, $10.

C Packard to same, part lot 1, blk 2, same, $10.

A L Wright to L G Krukow, lots 17 and 19, blk G, Glendale, $10.

N Childs to W Rankin, lots 10 and 12, blk 134 of Long Beach, $10.

J A Ristrom to P 9 Nachtigall, lots 13, 15, 17, blk A, Sax trt, $10.

E Flynn to J Funk, lots 18 and 20, blk 3, Hawkeye trt No 2, $10.

F E Hatch to C E Leroy, lot 5 of Locust Ave trt, $10.

N F Kenniston to M Thode, part lot 3, blk 15, Long Beach, $10.

M E Kirk to R Smith, lots 18 and 20, resub of blk 11, R 7, Wilmington, $10.

J A Ristrom to G W Stein, lots 12 and 14, blk A, Sax trt, $10.

F M Wilbur to J B Green, lot 18, blk E, Knoll Park trt, $10.

A A Ingraham to M J Cochran, lots 1 and 2, blk 5, J W McBride & Co's sub of N ½ of blk 183, Pomona, $1000.

H H Pierce to S C Davis, lot 6, blk 2, Edward Evey's sub of blk 165, Pomona, $10.

A E Hillier to S C Davis, part lot 7, blk 2, Evey's sub of blk 165, Pomona, $10.

U T & R Co to Bank of Sou Cal, lot 29, blk 39, Venice Canal sub No 1, $10.

L E Cem Assn to N Pease, lot 4746 Evergreen Cemetery, $250.

Same to Rev S Thompson, lot 1510, same, $100.

Same to E B Scot, lot 60, resub of lots 4566 to 4626, same, $160.

Same to Mrs H Listenwalter, NW 1-4 lot 5374, same, $50.

A L Ross to F Zimmers, lot 15, Ross Carnation trt, $10.

Redondo Imp Co to E Carpenter, lot 8, blk 138, Redone Beach, $10.

C Hartley to B Hartley, part lot 39, E M Funk's sub of Witherow trt, $10.

M L Wicks to P Epstein, lot 12, North Edendale tract, $250.

Union Trust and Realty Company of Los Angeles to G H Lewis, lot 25, block 20, Short Line Beach subdivision No 2, $10.

J R Rogers Company to A G Hannaford, lot 4, Ralph Rogers' subdivision of lots 4 and 5, block 51, Ralph Robers subdivision of part of Garvanza tract, $300.

Santa Monica Land and Water Company to J W Ball, lot 22, block 44, Artesian tract, $10.

B R Hiss to N C Weir, lot 17, block 1, Hiss second addition to Hermosa Beach, $10.

O K Jordet to N Baugh, lot 34, block 6, Peck's Grand View tract, $10.

D Barker to A M Larson, lot 3, Long & Stedman tract, $10.

P Colby to A M Larson, lot 3, same, $10.

J F Nadeau to R A Gilmore, lots 17 and 18, block G, Nadeau Homestead tract, $10.

J McWilliams to E L Hendricks, lot H, block 27, Bradbury's addition to Monrovia, $150.

L H Field to I Meiklejohn, lot 27, Martel tract, $10.

Same to E Thomson, lot 29, same tract, $10.

Same to C Meldrum, lot 30, same, $10.

E Tapp to W Rapp, part section 1, 9 S, 14 W, $10.

M Mortensen to L R Welch, lot 2, Vignes subdivision of lots 17, 18, 19 and 20, Nels tract, $1.

J W Trueworthy to C M Kelley, lot 12, block 8, Hermosa Beach, $10.

Union Trust and Title Company of Los Angeles to A H Myers, lot 42, block 29, Short Line Beach subdivision No 4 $10.

G Wetherby to A Campbell, lots 27 and 28, block A, Wetherby tract, $10.

W H Workman to J Lohren, lot 68, Paloma Heights tract, $10.

Rannells Land Co to E H Miller, lot 135, Alvarado Park tract, $10.

First M E Church of Redondo Beach to P A Cleveland, part lot 1, block 177, Redondo Beach, $10.

P A Cleveland to F H True, undivided ¼ interest in same property as above, $10.

W G Hunt to G A Mennon, lot 2, block 8, Manhattan Beach, $1250.

California Savings Bank of Los Angeles to C H Strong, lot 30, Robert Marshs Central Avenue tract, $10.

T Wherritt to Pasadena Manufacturing Co, lot 65, Slayton & Jones tract, $10.

H W Seager to A Hardy, lots 11 and 12, Seager tract, $10.

Same to L J Pratt, lot 13, same tract, $10.

J F Cutler to E G Ancell, lot 78, West End Terrace tract, $10.

Same to Hjelm to I Fitch, part lots 29 and 30, subdivision of lots 6, 7, 8, 9, 10 and 11, Dane tract, $10.

H C Witmer to W R Kelly, part lot 2, block 2, Witmers subdivision of part of lots 2 and 3, block 8, Hancock's Survey, $10.

J A Aldritt to M A Harmer, lot 83, Croake & McCanns Gem of Hollywood tract, $10.

S E Dalton to F P Dalton, lot 3, Grider & Dows subdivision of Betzwalter tract, $10.

M J Fink to J S Thomason, lots 15 and 16, block 3, Rosemont tract; lot 18, block 6, Highland tract addition No 1; lot 6, North Knob Hill tract; lot 19, block C, Los Angeles Improvement Co's subdivision of parts of lots 4 and 5, block 29, Hancocks Survey.

J W Gilman to O Smith, lots 5 and 6, Joseph W Gilman tract, $10.

Mrs K Engle to J San Souci, part lots 23 and 24, block 121, City of Long Beach, $10.

A Molzmier to W D Greenlee, part lots 17, 19, 21, 23, 25 and 27, block 85, City of Long Beach, $10.

W D Greenlee to Mrs G Martin, part of lots 23, 24 and 25, Eastside tract; part lot 5, block D, resubdivision of Alamitos tract and Alamitos Beach townsite, $10.

T H Waldron to N S Long, lot 8, block 4, Tutt tract, $10.

N S Long to I A McCreary, lot 19, Richardson tract, $10.

F M Parrent and Sarah D Parrent to W P Parrent, lot 4, Heller tract, $10.

Mrs R E Maxwell to A A Boyer, lot 14, block 2, Central Home Place, $10.

Mrs N Weinig to H S Johnson, lot 5, block Q, Ocean Park Villa tract No 2, $10.

H F Johnson to N Weinig, lot 22, block H, Florencita Park, $10.

W H Heider to H D Reque, Lot 79 of Josefa sub of Celis Vin trt $10.

R S Barry to H H Kerckhoff, Lot bez in W line of Wall st dist 229.85 ft N from intersection of said st line with N line of 7th st the N ale said line of Wall st 100 ft etc, $10.

H H Kerckhoff t oW L Donohugh, Lot 22 of sub of Reyes Vin also same as above, $10.

W L Donohugh to T I & T Co, same as above, $10.

S K Robbins to E E Strock, Lot 14 Reesmont trt, $10.

W Priester to S L Briggs, Lot 122 Mortimers East Hollywood View trt, $10.

T F Pratt to W W Jenkins Lot 20, blk 46, Central Arlington Hats.

L M Vandeventer to L Davis, portions of Lots 12 and 13 blk C Monroes ad to Monrovia trt, $1500.

A W Hazen to I Hazen, Lot 8 blk B Spence & Falveys sub of lots A B F blk 3 Monrovia trt, $10.

Stearns-Counts Invest Co to V L Keipp, Lot 20 blk 2 Allen-Rhea add to Long Beach, $10.

M R Fox to E Ogier, part of Lot 8 of sub of Richardson Villa, $10.

T Patch to V Hansen, part Farm Lot 63 Alamitos trt, $10.

A J Broadbent to H S Richardson, Lot 6 Pleasant View trt, $10.

State Bk of San Pedro to F Teets, Lots 2 and 3 San Pedro Villa trt, $10.

A W Pritchard to A E Anderson, lot 4, Olive Heights tract, $10.

Pasadena Cemetery Association to A E Anderson, west one-half of lot 650, Mountain View Cemetery, $125.

F Stineman to F Almy, Lot 2 blk 13 Harbor View sub of blks 2 and 13 Carolina trt, $10.

Current Demand for Labor.

One of the most striking features of the industrial situation in the United States, says the Washington Post, is the scarcity of labor. In spite of the unprecedented influx of able-bodied immigrants. No stronger proof of prosperity could be adduced than the cry for workmen that is going up from manufacturing, milling, agricultural and mining regions. In some cases the scarcity of labor has reduced the output at a most awkward time, as in the coke regions, where the ovens were kept going even on the Fourth of July to keep pace with the demand. Yet the output is 10 per cent. less than last year. In other places wages have been increased in order to hold workmen and to attract others. This was the case during the past week in the Lake Superior copper region and at Fall River, Mass. Harvesting operations are backward in the West because of the scarcity of labor. The building trades are intensely active, with a greater demand than ever for competent workmen.

Don't Stop Learning.

No one, except the suicide, seems to have fixed the time exactly, but a business man informs merchants that it is time to die when we've stopped learning. He expresses an active dislike for the "know-alls."

Again and again these great ones have tumbled. One such instance was that of Vanderbilt, the all-wise railroad magnate, to whom young Westinghouse went with his new invention, the air brake.

Vanderbilt remarked: "Young man, do you mean to tell me you mean to try and stop a train of cars with wind?"

"Yes," said Westinghouse, "with wind—with air, by means of this air-brake."

"Young man," said the all-wise Vanderbilt, ponderously, wagging the head which he believed contained all the information extant upon the subject of train and railroads. "Young man, I have no time to waste on fools."

History since then has proved that Vanderbilt didn't know it all, despite his belief. Every passenger car in America is today equipped with one of

TRUST MUST PAY OR BUST.

Ice Combine of Ohio Taught a Severe Lesson.

Anti-Trust Law Permits Also Injunction Suits.

Independent Dealers May Now Seek Damages.

WASHINGTON (D. C.) July 15.—Now that the American Ice Company and the Chapin-Sacks Company, together with certain of their officials, have been indicted charged with unlawfully conspiring to raise the price of ice, the query has been raised by independent ice dealers, dependent for their supplies upon these companies: How will we be benefited during the present season if the indicted companies adhere to the alleged illegal agreement?

According to Dist.-Atty. Baker, the indicted companies and individuals will not be tried until next fall, or after the expiration of the ice season.

Not only is the price said to have been made by the alleged unlawful agreement still maintained, but an advance is threatened.

What legal remedy can be invoked by the independent ice dealers pending the trial of the case against the indicted companies that practically control the ice business in Washington?

In this connection, William Henry White, a Washington attorney, called the attention of The Post to the following sections of the anti-trust law under which the indictments were returned:

POWER OF INJUNCTION.

Sec. 4. The several circuit courts of the United States are hereby invested with jurisdiction to prevent and restrain violations of this act; and it shall be the duty of the several district attorneys of the United States in their respective districts, under the direction of the Attorney-General, to institute proceedings in equity to prevent and restrain such violations. Such proceedings may be by way of petition setting forth the case and praying that such violations may be enjoined or otherwise prohibited. When the parties complained of shall have been duly notified of such petition, the court shall proceed, as soon as may be, to the hearing and determination of the case; and pending such petition and before final decree, the court may at any time make such temporary restraining order of prohibition as shall be deemed just in the premises.

Sec. 7.—Any person who shall be injured in his business or property by any other person or corporation by reason of anything forbidden or declared to be unlawful by this act may sue therefor in any circuit court of the United States in the district in which the defendant resides or is found, without respect to the amount in controversy, and shall recover threefold the damages by him sustained, and the costs of suit, including a reasonable attorney's fee.

TALK OF DAMAGE SUITS.

Inasmuch as the independents have through the increase in the price of ice been compelled to pay thousands of dollars above what their ice would have cost under the old schedule, it is predicted that a number of such damage suits will be instituted immediately after the conclusion of the trials of the indicted companies and individuals if perchance the verdict should be guilty.

Immediately following the statement of Arthur A. Chapin, president of the Chapin-Sacks Company, who is under indictment—which appeared in The Post on Friday—that he looked for an increase in the price of ice to box trade comes the announcement of the American Ice Company that the price in New York to other than family trade will be advanced to 35 cents per hundred pounds on July 16.

Samuel A. Kimberly, local manager of the American Ice Company, was out of the city yesterday, and it could not be ascertained whether the advance in New York will be followed by a similar increase in Washington.

It is known that the policy of the directing head of the American Ice Company has been to maintain peaceable conditions in Washington at all hazards. This fact was vouched for by a local dealer, immediately after he returned from New York, where he had a personal interview with President Oler, of the American Ice Company.

Because of the attitude of President Oler in this respect, the same authority predicted that inasmuch as a large shortage in the ice supply was bound to occur in New York, and that ten or even twenty thousand tons of ice would do little to alleviate the condition there, while it would practically save the situation in Washington, that that, or even a greater, amount of ice would be diverted from New York to Washington.

THE OHIO CASES.

The grand jury reported indictments during March, naming five ice concerns and ten individuals, officers thereof, and charging them with a violation of the Valentine law, a statute passed by the general assembly of Ohio in 1898, and which makes it a crime for two or more concerns or persons to agree upon prices.

Not one of the ice men indicted took the affair seriously. Each gave the required bond, $250, and proceded to get the prices they had announced. The prosecutor, however, kept on digging, and not being satisfied with the indictments returned by the grand jury of March, he secured new indictments in every case at the session of a later grand jury.

Corporations over the city generally were inclined to regard lightly the efforts of the prosecutor. The only previous attempt of record to enforce the Valentine law in Lucas county was made by Wachenheimer's predecessor who secured indictments against some fifty coal men of Toledo, but whose indictments were quashed by the Common Pleas Court, being defective. On that occasion the coal men threw their hats into the air, and the State never recovered from its humiliating experience sufficiently to reindict.

The indictments drawn by Wachenheimer, however, presented no flaw. Lack of precedent forced the prosecutor to depend wholly upon himself, and he spent a great deal of time drafting his form of indictment. That he builded well was evidenced by the fact that no attack whatever was made upon the indictments, and Joseph A. Miller, manager of the Toledo Ice and Coal Company, went to trial before a jury in Common Pleas Court, Judge R. R. Kinkade being on the bench.

The companies affected by the prosecution during the interim between the conviction of their officers and the time sentence was passed, reduced the price of ice to domestic consumers from $10 per ton to $5 per ton. This the prosecutor declared was but further evidence of a combination and he issued notice that all companies adhering to any price agreed upon by them would be subject to a forfeiture of $50 per day for each day the combination price was maintained. This forfeiture is made possible by a statute which permits the bringing of suit against any concern suspected of a combination in restraint of trade, to collect $50 per day for each day that concern shall do business under a conspiracy agreement.

WHO SHALL HAVE THE BODY?

QUEER LEGAL FIGHT FOR RICH FRENCHMAN'S CORPSE.

His Young and Pretty Widow Wants His Body Removed so That She May Have the Consolation of Being Laid Beside Him Some Day. Case Interests Parisians.

[SPECIAL CORRESPONDENCE OF THE TIMES.]

PARIS, June 30.—Jaded Parisians have found something to interest and amuse them in a keen legal fight which is now going on for the possession of a corpse, between the children of a wealthy druggist by his first wife and his young and pretty widow. The druggist amassed a fortune of over $1,600,000 by a patent medicine which he invented and left both his widow and children well provided for. He was buried in the family vault which belongs to the latter. The widow wants the body removed to another part of the cemetery that she may have the consolation of being laid at rest beside it when her turn comes to depart from this mundane sphere. The children contend that they have prior rights in the remains of their defunct sire and that the solace of being buried beside him some day should be theirs.

That the druggist was devoted to his second wife is shown not only by the generous provision he made for her in his will, but by the fact, according to the story told by his other heirs, that he lived with her for a year and a half before the divorce court set her free to marry him. He died suddenly in a motor car of a serious complaint from which he was suffering, while he was on a tour in the south of France with her. When he breathed his last, they were twenty miles from the nearest big town which had been their destination, and as none of the country people on the way would consent to receive the body, the poor woman drove all that distance, supporting the gruesome burden in her arms. This is adduced by her counsel as proof that, despite their disparity in years, she was ardently attached to him. As a reward for such affection, he maintains, she should be made the custodian of his remains. The counsel on the other side says that such touching proof of wifely devotion affords no evidence that the young and pretty widow will not some day console herself with another husband. And that husband, if he survives her, would, he contends, strenuously object to having her buried alongside of his predecessor. He draws a touching picture of the loneliness of the deceased patent medicine proprietor, left to moulder in a solitary and neglected grave, and eloquently protests against a decision being given which would expose him to such a fate.

RUSSIAN LOAN STILL FALLING.

LONDON, July 24.—The new Russian loan continues to fall on the Stock Exchange and is now quoted at 12 per cent. discount. Otherwise, the market is recovering from the first shock of the news from Russia and prices generally are steadying.

W. C. Gorgas, chief sanitary officer on the Isthmus of Panama, has made a report on the smallpox situation at Colon. About thirty-five cases have been quarantined, all of which were found in the same part of Colon. So far, there have been no deaths.

Geo. P. Taylor
Tailor and Haberdasher

Our Own Make Men's Shirts
$1.50

At present we are offering our own make of men's fine negligee shirts at a dollar and a half each. These garments are custom tailored from the newest fabrics, and are shown in a wide variety of tasteful patterns.

They are the popular coat style, with attached cuffs.

See the display in the window as you pass down Broadway this morning.

No. 525 S. Broadway
New Taylor Bldg.
Merchant's Tailoring Dept., Second Floor

CONSERVATISM THE KEYSTONE

Do you know—definitely—right now—just where your valuable papers are? Hadn't you better rent a private box in our safe deposit vaults today to safeguard yourself against possible loss?

The cost is small—the saftey absolute

Equitable Savings Bank
Northeast Corner 1st and Spring

YOUR SURPLUS CASH

Should not be idle, while waiting for an investment to materialize. Our

30 DAY CERTIFICATES

just fill the bill. They pay 3 per cent. and your money is on 30-day call.

SEE US TODAY.

HOME SAVINGS BANK

152 N. Spring, Cor. Court.

Clearinghouse Banks.

NAME	OFFICERS	
Merchants' National Bank, N.E. Cor. Second and Main.	HERMAN W. HELLMAN, Pres. W. H. HOLLIDAY, Cashier.	Capital....$200,000 Surplus...$250,000
American National Bank, S.W. Cor. Second and Broadway.	W. F. BOTSFORD, Pres. T. W. PHELPS, Cashier	Capital...$1,000,000 Surplus and profits $110,000
National Bank of California, N.E. Cor. Second and Spring.	JOHN M.C. MARBLE, Pres. J. E. FISHBURN, Cashier.	Capital.....$200,000 Surplus and profits $250,000
State Bank and Trust Company, N.W. Cor. Second and Spring.	JOHN R. MATHEWS, Pres. A. C. HARPER, Cashier.	Capital.....$200,000 Surplus and profits $60,000
First National Bank, S.E. Cor. Second and Spring.	J. M. ELLIOTT, Pres. W.T.S. HAMMOND, Cash'r.	Capital....$1,250,000.00 Surplus 250,000.00 Undivided Profits.. 1,147,747.01
The National Bank of Commerce, In Los Angeles N.E. Cor Sixth and Spring Sts.	F. M. DOUGLASS, Pres. CHAS. EWING, Cashier.	Capital....$200,000 Surplus....3 20,000
Citizens' National Bank, N.E. Cor. Third and Spring.	R. J. WATERS, Pres. A. J. WATERS, Cashier.	Capital....$200,000 Surplus and profits $150,000
Broadway Bank & Trust Company, 208-10 S. Broadway, Bradbury Bldg.	WARREN GILLELEN, Pres. R. W. KENNY, Cashier.	Capital....$250,000 Surplus and undivided profits $150,000
Central Bank, N.E. Cor. Fourth and Broadway.	WILLIAM MEAD, Pres. W. C. DURGIN, Cashier.	Capital....$100,000 Surplus and profits $100,000
Commercial National Bank, of Los Angeles, 422 S. Spring St.	W. A. BONYNGE, Pres. C. N. FLINT, Cashier.	Capital....$500,000 Surplus and undivided profits $24,000
Farmers and Merchants Natl. Bank, Cor. Fourth and Main Sts.	L. W. HELLMAN, Pres. CHAS. SEYLER, Cashier.	Capital....$1,500,000 Surplus and profits $1,400,000

4% INTEREST PAID ON SAVINGS CONSOLIDATED BANK 124 SOUTH BROADWAY DEPOSITS CHAMBER OF COMMERCE BLDG. GET A BANK ACCOUNT ONE DOLLAR WILL OPEN AN ACCOUNT. NO TROUBLE TO ANSWER QUESTIONS

Trust Companies.

Title Guarantee & Trust Co.
INCORPORATED OCTOBER, 1895.
Authorized Capital $500,000.00
Surplus $170,000.00
S. E. Corner Broadway and Franklin Street.
OFFICERS AND DIRECTORS:
Jno. D. Pope ..... President
E. W. Sargent ..... Vice-President
L. C. Brand ..... Secretary and Treasurer
H. E. Huntington. R. H. Howell. H. W. Hellman.
W. L. Graves. W. F. Botsford. H. J. Woollacott.
W. J. Doran. W. H. Holliday.
Insure and guarantee title; act as trustees, guardians and executors; hold title to property for individuals or corporations; accept all kinds of escrows pertaining to real property.

TITLE INSURANCE & TRUST CO.
Corner Franklin and New High Streets
CASH CAPITAL AND SURPLUS $791,244.68
Issues Policies of Title Insurance
Acts in All Trust Capacities
Issues Certificates of Title
TEL. EXCHANGE 12

Bonds and Investments.

WILLIAM R. STAATS CO.
Municipal —BONDS— Corporation
LOS ANGELES 351 S. Main Street
At Prices to Return Investors from 4 to 6 per cent.
PASADENA 58 S. Raymond Avenue

More money in Nevada Stocks at present prices than in any other investment. Get in at the bottom on good Mining Stocks. We will show you how.
Southern Nevada Brokerage Company,
210 Citizens National Bank Bldg.

SNOWBALL SULLIVAN CO.
Stocks—Bonds—Real Estate
12 No. RAYMOND AVE. PASADENA, CAL.

LUTHER H. GREEN Bonds and Stocks
429-430 Pacific Electric Bldg. Main 984; Home 5492

WE SELL GUARANTEED MINING STOCK
We buy and sell Mines. Send for sample copy "Standard Copper News"
The General Securities Co. Suite 308 Pacific Electric Building, Los Angeles, Cal.

C. E. Crary Co. Established 1899.
520 Bradbury Building
Buy and sell Eastern and Local Stocks and Bonds
Home Exchange 1468

50% Advance In Keystone Fireproof Cement Co. Stock this week. BUY NOW.
W. G. YOUNG & CO., 712 Union Trust Bldg.

L. C. TORRANCE
BONDS AND STOCKS
Phones—Home 3797. Main 3038
512 Mason Building
Fourth and Broadway

NOTICE!
The German Savings and Loan Society
begs to inform its depositors that it has resumed business at its old quarters,
NO. 526 CALIFORNIA ST., SAN FRANCISCO,
and is now receiving Deposits and making Payments as heretofore.
THE DIVIDEND TO DEPOSITORS
for the six months ending June 30th, 1906, was at the rate of 3.60 per cent. per annum.

METROPOLITAN BANK AND TRUST CO.
A Large Income
Is no better than a small one, if it is all spent as fast as it comes in and none saved for the future. The most unfortunate people in the world are those who have accustomed themselves to a standard of living which is beyond their ability to maintain permanently.
N.W. COR. SPRING & SIXTH STS. LOS ANGELES

A home for you on monthly payments, and you share in the profits, thus you pay out the sooner. One of our various plans will probably suit you. We will gladly tell you about them if you give the opportunity. At Mason Operahouse entrance is our office, 125 S. Broadway.
FIDELITY SAVINGS AND LOAN ASSOCIATION.
G. H. WADLEIGH, Secretary.

PLEASURE and advantage it is to every man and woman to be a depositor in a bank where they can do both their commercial and savings business and also get the "New Method" of identifing themselves anywhere at any bank. Courtesy and careful attention in our ladies' department. We take time to "talk" and advise our customers.
THE BANK OF SOUTHERN CALIFORNIA.
Seventh & Broadway.
J. B. Lankershim, Pres.

OCCIDENTAL
Trust and Savings Bank
4 per cent on term accounts, 3 per cent on ordinary accounts.
TAJO BLDG., N. W. Corner First and Broadway.

Increase Your Sales
Add to Your Bank Account
We will show you How.
Sheldon, Republic Bldg., Chicago
Spencer S. Cole, Agent, 513 Fay Bldg.

4 More Days : HALF-YEARLY CLEANUP SALE : 4 More Days

Advance Sale of Blankets

Prices That Save From 1-4 to 1-3

We contracted for these blankets at the beginning of the year, but they were not to be delivered until September. Rather than go to the expense of having them stored in moth-proof rooms elsewhere we will give the public the benefit of what we save in this manner and also will price them about one-fourth less than we would do in September, so it is to your advantage to anticipate next season's wants.

$5.50 Gray Wool Blankets
11-quarter size silver gray wool blankets of extra selected wool; are closely woven; have long, soft, fleecy nap and are strictly sanitary; have light delicate pink or blue borders and nicely bound ends. Positively worth $5.50 a pair.

$4.50 Pair

$3.75 Wool Blankets, Pair $2.95
11-quarter white wool blankets of heavy weight and closely woven; made of a choice stock with a thin cotton chain to prevent shrinking; have fancy borders; also bound with white silk; double stitched; can't be duplicated under $3.75.

$3.50 Gray Wool Blankets $2.75
Just enough mixture of cotton to prevent shrinking; are 10-quarter size for single or three-quarter beds; are well finished and are of selected wool stock thoroughly scoured; excellent for hotel and rooming house uses.

$8 Lamb's Wool Blankets $6.95
A very fine selected wool blanket; 11-quarter size; closely woven; have long, soft, fleecy nap; will give long service and are positively not to be duplicated at any store under $8.00.

$5.75 Wool Blankets, Pair $4.95
11-quarter wool blankets; thoroughly scoured wool and extra closely woven; have long nap; weight 5 pounds to the pair; have silk binding, double stitched, and there is no better blanket for service.

THIRD FLOOR.

Hamburger's
SAFEST PLACE TO TRADE

Cleanup Sale
Men's Slippers
$2.50 and $3 Values at $1.19

Never have we been in a position to give such good values in men's slippers for house wear as we will for Wednesday; the offering consists of about 500 pairs of fine silk leather slippers; are made in the opera patterns; the most comfortable shape last; have patent leather trimming and chamois skin linings; plenty of sizes in the lot and are priced for one day at, choice .....

$1.19

Clean-Up Sale Table Linens

Reductions of 25 to 33 Per Cent

Linens are classed as staple merchandise, and the prices seldom fluctuate. Yet in the course of six months business in a big store, a number of odd pieces and short lines will accumulate which can be used to good advantage, particularly by hotels, restaurants and boarding houses, and the following described items are only a few of the many good values offered Wednesday.

For 75c Half Bleached Linens

50c

60 pieces of cream and half bleached table linen of good quality, and will soon launder white; are in floral patterns, natural size, a cloth 64 inches wide; sells regularly at 75c.

75c Table Tops 50c
At least 100 dozen; an assorted lot of bleached Damask table tops; 45x45 ins.; highly mercerized, and are a good value at the regular price, 75c.

$1.50 Linen Napkins $1.00
An assorted lot of 100 dozen bleached linen napkins; 18x18 inches, and the patterns are in floral designs in quite a variety; are the same merchandise that is sold regularly at $1.50.

Mercerized Damask, Yard
64-inch bleached table Damask; nice [illegible] ized finish; will launder nicely and [illegible] its luster; the patterns are all in [illegible] floral designs, and it is a grade usually [illegible] at 75c.

65c Bleached Damask, Yard
A particularly desirable, well wearing [illegible] for hotels and restaurants; is 66 [illegible] wide; of a good quality linen; [illegible] floral patterns; 75 pieces to select [illegible]

Cleanup Sale
Stationery: Books

STEREOSCOPIC PHOTOGRAPHS OF 'FRISCO—after the earthquake and fire; a very fine collection of 24 genuine photographed views, priced at each **15c**

DENNISON'S PERFUMED WAX—together with your seal monogram for stamping paper and envelopes, complete in box **25c**

LB. STATIONERY—contains about 100 sheets good quality note paper; price **10c**

BOX STATIONERY—fine quality paper, rough or smooth finish; choice of 3 sizes, 60 sheets and 60 envelopes at **29c**

Sheet Music

23c "Soulful Eyes" 15c.
23c "Paquita (newest out) 15c.
23c "One Life, One Love" (waltz) 15c.
23c "I've Such a Funny Feeling When I Look at You" 15c.

$1.50 Late Copyrights at 50c

Thousands of late copyright novels will be offered this week at much below the price any exclusive book store could offer them. If you are interested in high class choice literature—the kind that is suitable to fill your library, you can make selections from a hundred or more titles which will be included at the following prices: One copy at 50c; 13 copies, $6.00; 27 copies, $12.00.

Marriage of William Ashe
Old Gorgan Graham
Janice Meredith
St. Elmo
Man on the Box
Sky Pilot
The Pit
Leopard's Spots
Gentleman from Indiana
Bob, Son of Battle
Brewster's Millions
Letters of a Self-Made Merchant
Temporal Power
Call of the Wild
The President
Kindred of the Wild
Honorable Peter Sterling
The Motor Pirate
Tales of Ex-Tanks
Soldiers of Fortune
The Castaway
The Master Christian
Black Friday
The Plum Tree
Zelda Dameron
Wolfville
Singular Miss Smith
Alice of Old Vincennes

Cleanup Sale
Oriental Rugs
Reductions From 25 to 50 Per Cent.

More care should be exercised in the purchasing of Oriental rugs than any one line of merchandise that you put into your homes, for the prices can reach up into big money and the quality is not always there. It is certainly more to your advantage to patronize a firm that has been in business in your city for more than a quarter of a century than it is to attend auction sales, the promoters of which are here today and gone tomorrow. We carry at all times very large lines of imported Oriental rugs, and our prices, when quality is considered, are below duplication. We have a number of odd rugs, all of very fine quality, that will be included as a special leader for our Cleanup Sale Wednesday, and prices are positively reduced from 25 to 50 per cent. A few of the many good things are described and priced as follows:

$13 Ushak at $10
3 feet 2 inches by 4 feet 2 inches, and is in soft terra cotta and blue; small Oriental patterns. Sale price, $10.00.

$19 Iran at $12.50
Closely woven; Herradi center;; well covered, and is a fine piece for hall; 4 feet 3 inches by 4 feet 4 inches. Sale price, $12.50.

$22.50 Shirvan $18
Size 3 feet 8 inches by 5 feet, in small allover patterns, in blues and brown. Sale price, $18.00.

$32.50 Antique Cabistan at $25
Palm leaf center on an old blue ground, and is a very handsome piece 3 feet 7 inches by 4 feet 10 inches. Sale price, $25.00.

THIRD FLOOR.

$50 Antique Seraband $25
An old rose ground with jeweled pattern; is closely woven and is 3 feet 6 inches by 6 feet size; a positive snap, as it is reduced from $50 to $25.

$42.50 Antique Daghistan $25
An old rose ground with fine allover pattern in blue, brown, black and ivory border; is 3 feet 2 inches by 7 feet 1 inch, and reduced from $42.50 to $25.

$30 Antique Beloochistan $15
Old rose and blues; has a beautiful luster; close pattern; is 3 feet 1 inch by 5 feet 4 inches, and reduced for the Cleanup Sale to—just half price.

$50 Antique Kazac $30
Medallion with Pompeiian red and an exceptional shade of old blue; looks like a piece of silk; is 3 feet 6 inches by 6 feet 8 inches.

$150 Antique Kandahar at $65
In soft Dutch blues and gold with allover Persian design; the border is simply handsome, and the rug in perfect condition; is 9 feet 2 inches by 11 feet, and reduced from $150.00 to $65.00.

$90 Antique Missoul $50
An extremely beautiful silky piece in light blues, green, ivory, old rose and Pompeiian red allover designs; 4 feet 6 inches by 10 feet, and reduced from $90.00 to $50.00.

The above are only a few of the odd numbers, but there are various other sizes at the same reduced price, and we ask you to make comparison of these rugs with any shown at practically double the price anywhere.

Cleanup Sale Cut Glass
Prices 25 Per Cent. Less

Our regular prices on cut glass are one-fourth to one-third less than the same qualities can be purchased in exclusive stores and now for the Cleanup Sale we have cut our own low prices an additional twenty-five per cent. It will give you an opportunity to fill your every want for a long time to come. The richness of the work and the superior quality of the merchandise will appeal to your aesthetic taste; few of the many good things described below:

$65.00 14-inch punch bowl, footed, $48.75.
$50.00, 14-inch punch bowl, plain $37.50.
$47.50, 15½-inch cut glass vase $35.75.
$32.00, 16½-inch cut glass vase $24.00.
$25.00, 14½-inch cut glass vase $18.75.
$25.00 cut glass punch bowl $18.75.
$29.50 cut glass candelabra $22.25.
$22.00 cut glass berry bowl at $16.50.
$16.50 cut glass comport $12.25.
$25.00 cut glass comport $18.75.
$16.95 cut glass wine decanter $12.95.
$15.00 cut glass wine decanter $11.75.
$7.50 cut glass water pitcher $5.60.
$4.98 cut glass water pitcher $3.75.
$4.98 cut glass candlestick at $3.75.
$4.98 cut glass berry bowl $3.75.
$15.00 cut glass berry bowl $11.75.
$10.00 cut glass berry bowl $7.50.
$12.50 cut glass flower baskets $9.40.
$10.00 cut glass celery trays $7.50.
$4.95 cut glass berry bowls $3.70.
$3.98 cut glass puff boxes $2.98.
$3.50 cut glass water pitcher $2.60.
$2.95 cut glass berry bowl $2.25.
$4.95 cut glass castor $3.75.
$6.50 cut glass castor $4.60.
$3.00 cut glass castor $2.25.
$2.50 cut glass castor $1.85.
$1.98 cut glass castor $1.50.
$2.49 cut glass olive tray at $1.95.
$2.00 cut glass spoon tray $1.50.
$2.49 cut glass spoon tray $1.85.
$9.00 cut glass celery tray $6.75.
$6.50 cut glass celery tray $4.60.
$1.49 cut glass nappies $1.12.
$1.49 cut glass knife rest $1.13.
$5.98 cut glass berry bowl $4.48.
$7.50 cut glass sugar and creamer $5.00.
$5.00 cut glass sugar and creamer $3.75.
$4.00 cut glass sugar and creamer $3.00.
95c cut glass knife rest 75c.
75c cut glass knife rest 57c.

THIRD

CLEANUP SALE
Girls' Dresses
Special Wednesday Only

$3.50 to $5 Wash Dresses $1

The sale price will not represent the value of the material by the yard in any one of these dresses; but they are a big lot of positively 200 dresses, the broken lines of regular $3.50 and $3.98 and $5.00 values; all of them are fine wash materials, in all the wanted colorings; a few are plain white; they are made in blouse or Russian style, and are in sizes 8 to 12 years; no phone orders will be filled, as they are priced for a leader for one day at, choice **$1.00**

Elbow Length Silk Gloves $1.50

Several hundred dozen just received by express, the popular 16-button elbow length silk gloves; in black, white, pink, light blue, nile, reseda, red, mode, tan, champagne, navy, cream and canary; are in both Mosquetaire and closed wrist styles, are either tricot or Milanese silk, and all of them are made with double woven finger tips; a special value one day only at **$1.50**

Ostrich Feather Sale
Our First Importation of Ostrich Feathers Direct from Cape Town, South Africa

Every Feather Plucked from the Male Bird

Ostrich feathers from any but the male birds are the very poorest investment. There are not enough male birds in the U. S. to supply the demand for ostrich plumes in any one big city. We have heretofore imported through foreign jobbers, but this season we import direct from Cape Town, South Africa, which is the world's mart for ostrich feathers. They are such values as have never before been seen in this city and the prices are fully one-third less than any other firm can or will quote, and, in fact, we doubt very much if there are any feathers in Los Angeles to compare with them for quality. It will be an introductory sale for one day and then the prices will be advanced to regular; so take advantage of the special offer while you may.

$15 21-Inch Plumes $8.95
Exceptional in quality as in length for the 21-inch plume with extra wide fibre and full heads is seldom to be obtained. They are in delicate shades of pink, light blue, gray, black and white; also the natural shades as they are plucked from the birds and every one of them a $15.00 value.

$8 17-Inch Plumes $4.75
This line is of exceptional value as it is of the same quality as the long plumes but the difference in price is because of the shorter length. They are in colorings of gray, pink, natural, light blue, garnet, old rose, black and white. The price will be advanced to $8.00 after the sale.

$6 17-Inch Plumes $3.95
Very fine quality plumes with wide fibre but not quite as thick as the two more expensive lines but yet are as good as there is sold in other stores at $6.00. They are finished with full heads and are in shades of pink, light blue, garnet, old rose, white and black.

$4 15-Inch Plumes $2.48
A bargain in genuine ostrich feathers for they have wide fibre and extra full heads. Are from the male birds only and in colorings of gray, light blue, pink, black and white and will be advanced to $4.00 after this sale.

SECOND FLOOR.

This Sale in Effect Wednesday Only

CLEANUP SALE
Boys' Suits
Special Offer for Wednesday

$2.50 and $3 Wool Suits $1.19

Are of good wearing cheviots and tweeds in plain blue and fancy mixtures; the coats have Italian cloth lining; are finished with brass buttons and have belt of self material. The pants are in full bloomer style with taped bound seams and patent extension waist bands; are in sizes 3 to 8 years; are odd lots and broken lines of $2.50 and $3.00 values; priced for the one day as a cleanup leader, choice **$1.19**

75c Embroideries, Yd. 10c

On Sale From 9 to

A phenomenal offering of embroideries for 2 hours selling Wednesday. They are of Swiss cambric and muslin and include [illegible] in widths to 14 inches and are in floral, scroll and conventional [illegible] and close effects; also eyelet and embossed designs for trimming wear, women's suits or lingerie, many of them suitable for, corset covers or flounces; values up to 75c, priced at choice a yard .....

NO DANGER IN CHINA UNREST.

But Some Day Explosion Will Occur in Interior.

Boycott of American Goods Is Not Extensive.

Army Not Drilled But Progressing With Practice.

[ASSOCIATED PRESS CORRESPONDENCE.]

PEKING, July 20.—China is a veritable volcano. Just now one sees a puff of smoke here and there; but some day there will be an explosion, and then again some day the volcano will be explosive no longer.

Close observers are not in Peking, because Peking is not the place to get the real news concerning China, but foreigners long resident in the interior, in Shantung and Chili, put the explosion nine years hence. Educated Chinese bring it nearer. For the present, however, the American in China is as secure as he would be in his own home in the United States.

Financial interests may or may not be threatened. If they are they have themselves and the politicians to to blame, but it is well understood in official and other circles that it is useless at least to kill foreigners. There is a general running after foreign things and foreign ways. Men having foreign training are in demand. The same men had to run for their lives at the Boxer times.

SHY AT FOREIGN CONTROL.

At the same time there is anxiety to shake off foreign control of everything—partly from a new feeling of national pride and partly from a desire to keep the good things for themselves. Misgivings for the future are based on fear of an anti-dynastic rising probably on the part of the radicals; this would become partly anti-foreign and would in any case mean anarchy.

Also there is the typical coast trader who knows nothing of, and therefore despises the Chinese and admits no equality anywhere. These cause local friction and are objectionable in themselves. It is consequently in the ports that foreigners are disliked—bringing it on themselves.

There are a great many "armies" in China, but the only one that counts is Yuan Shi Kai's "Northern Army." The Chinese are raising big horses somewhere in Mongolia for the ultimate use of the army, and hope to remount their cavalry in about four years.

The Chinese soldiers will blaze away with blank cartridges in fine style but they are not trained to shoot. Target practice is rare. It is also very doubtful if the men would follow their officers except to the rear and it is doubtful if the officers would go anywhere else.

ARMY IMPROVES.

At present the army is an immense advance over the old one. If they can get good officers and make the men believe them good and teach the infantry to shoot, the Chinese army would go far. But army reform ultimately rests on civil reform.

"The American boycott" never seriously affected the interior. A few items of United States imports came into the interior in small quantities. It was a question for the ports, particularly those in the south. The Shanghai were purely local and magnified by Shanghai hysteria.

A serious question is the educational one, which gives rise to the "young China" movement. This is founded on conceit, the basis of Chinese students' character. They are about one-quarter educated and think their education is complete.

The real trouble is that China wants to do things much too fast but should this tendency subside there need be no more trouble at all. Certainly there is none just now.

DENMARK IS STINGY.

Pays Statesmen Less Than Does Any Other Country—Remuneration in Italy and Portugal.

The London Answers says that the Norwegian member of Parliament gets only thirteen shillings a day, and if the hard worked legislator takes a day off he loses his pay. The same is the case with members of the Swiss Diet. They are rewarded with sixteen shillings a day, on condition that they do not absent themselves from work.

To go farther east, we find that Rumania thinks her lawmakers worth £1 a day. Sixteen shillings a day is the salary of those who compose the Bulgarian Sobranje, but members who live in the capital get only twelve shillings daily.

Denmark is about the stingiest of all European countries, so far as remunerating her lawmakers is concerned. Danish members of Parliament get but six shillings eight pence a day; but, on the other hand, they have the odd privilege of a free seat in the Royal Theater at Copenhagen.

While the members of the German Reichstag are not salaried, yet the lawmakers of the various German States do not work for nothing. Saxe-Coburg members of Parliament are paid thirteen shillings, of Bavaria ten and of Hesse nine.

At first sight Hungary seems to do her lawmaking on the cheap plan, for her members get £200 a year in cash. But they are not so badly off, after all, for a liberal allowance is made into the bargain for house rent. Austria-Hungary's two legislative assemblies cost the country about £160,000 a year in all. Both in Austria and Hungary legislators can travel first class with second-class tickets.

Besides the United Kingdom, Italy and Spain are the only countries which pay nothing to their members of Parliament. Nevertheless, the cost of the Italian Parliament is estimated at £85,000 a year.

In Portugal also the state does not remunerate legislators, but they receive free railway passes, and their constituencies are legally permitted to pay those who represent them a sum of about fifteen shillings for each day of the session.

CAPITAL $1,000,000.00

PAR VALUE $1 PER SHARE NON-ASSESSABLE

Home 7191 Sunset Main

Angelus Copper Mining and Milling Company
OF ARIZONA

CHAS. HORNBECK, PRESIDENT — S. C. BATES, VICE-PRESIDENT — J. F. HOWELL, SECRETARY

BROADWAY BANK AND TRUST COMPANY, DEPOSITORY

OFFICE 707 UNION TRUST BLDG. MINES IN CASTLE DOME MINING DISTRICT, A. T.

MERITORIOUS PROPERTY. NO PROMOTERS' STOCK, HONEST MANAGEMENT, AND A CLEAN CUT STRAIGHTFORWARD BUSINESS PROPOSITION.

ONLY A LIMITED QUANTITY OF STOCK FOR SALE

THE FIRST ALLOTMENT OF 50,000 SHARES IS OFFERED AT 10c PER SHARE. SAMPLES OF ORE ON EXHIBITION, AND FULL INFORMATION FURNISHED AT OUR OFFICE. CALL OR WRITE FOR PROSPECTUS

GOOD SHOES W. E. Cummings Shoe Co. FOURTH AND BROADWAY

Sentous Meats Officially Inspected
Sanitary, Healthful, Germproof
Both Phones 1353

SUITS TO ORDER THE BEST $15 EVER MADE SCOTCH TAILORS 330 S. SPRING ST.

Out of Town Customers
Order your Wines and Liquors BY MAIL
OLD PLANTATION DISTILLING CO
108 S. Broadway, Los Angeles, Cal.

FASTIDIO HAVANA CIGAR

$20 to $32

Featherweight Trunks
Strongest light trunk made
Saves excess baggage charges
Whitney-Burroughs Trunk Co.
419 South Spring Street

Silk Eton Jacket
$22.50 Regular
Our Price .....
Paris Cloak and Suit

New Spring wearables for ing daily.

See our large new
KAHN'S, 457 So.